2 CENTS PAY NO MORE!

Chicago Daily Tribune

THE WORLD'S GREATEST NEWSPAPER

F★★ FINAL

VOLUME XCIX.—NO. 46 C [REG. U. S. PAT. OFFICE. COPYRIGHT 1940 BY THE CHICAGO TRIBUNE.] THURSDAY, FEBRUARY 22, 1940.—38 PAGES THIS PAPER CONSISTS OF THREE SECTIONS—SECTION ONE PRICE TWO CENTS IN CHICAGO AND SUBURBS ELSEWHERE THREE CENTS

REVEAL BRITISH RAID ON MAIL

JONES PLEDGES CLEAN, HONEST LOUISIANA RULE

Paraders Celebrate Victory Over Long.

(Picture on back page.)

New Orleans, La., Feb. 21 [Special].—Sam H. Jones, who smashed the 12 year old dictatorship of the machine set up by the late Huey Long in a run-off primary election yesterday in which he defeated Gov. Earl K. Long, led a triumphal parade thru New Orleans streets tonight. Three other state candidates who rode to victory with him over the forces of the Kingfish's brother also were acclaimed. Jones told the cheering throngs his plans for the reconstruction of the state.

The celebration started early in the evening. Led by bands, a throng of several thousand Jones supporters paraded to Jones' headquarters in the Monteleone hotel, placed him and the successful candidates for lieutenant governor, attorney general, and superintendent of instruction in an automobile, and continued a noisy tour of downtown streets.

When Jones returned to his hotel the crowd jammed the lobby to overflowing and refused to leave. Shouts of "We want Jones" continued until Jones again appeared and told of his plans for "the redemption of Louisiana."

Outlines New Policies.

Jones said in an interview today that he faces the greatest task any Louisiana official has had to meet since reconstruction days.

"The first thing we have to do to rehabilitate Louisiana," he said, "is to restore constitutional, democratic, decent government. Then we must put Louisiana on a sound financial basis.

"We must pledge ourselves that we never will let this sort of thing happen to Louisiana again. The necessary legislative safeguards must be enacted to prevent forever a recurrence of the debauchery, the corruption, and the shame that have been Louisiana's for the last 12 years.

"Dictatorial laws must be abolished and the courts must be placed above reproach. The people must be enthroned once more in Louisiana—and God helping me, with the power of the governor's office in my hands, they will be.

"The first consideration is not going to be what Sam Jones wants in Louisiana—it's going to be what the people want."

Attends Prayer Service.

Jones rode in the "emancipation" parade tonight after attending prayer meeting in a New Orleans church. During the afternoon he had telephoned to a pastor.

"You know," he said, "I'm a country boy and live in a small city. I always have gone to prayer meeting on Wednesday night. Do you have such services here?"

Assured that there would be a prayer meeting, Jones attended and led in a prayer of thanksgiving for deliverance of the state from the Long dictatorship.

Jones' victory over Earl Long will carry into office Dr. Marc M. Mouton as lieutenant governor, Eugene Stanley as attorney general, and John E. Coxe as superintendent of instruction.

With only 52 precincts of 1,703 unreported tonight, Jones won by more than 20,000 votes out of more than half a million cast.

Jones and his ticket will go thru the formality of an April election, which will confirm the primary result, and then take office on May 14.

Hear Maestri Will Resign.

The defeat of the Long machine stirred rumors today that Robert S. Maestri, mayor of New Orleans and real boss of the Long machine since Huey Long was shot to death in 1935, will resign shortly. There was another report that New Orleans voters are determined to make a clean sweep of the Long machine right now, and plan to start a movement for the recall of Maestri.

Earl Long became governor of Louisiana last June when Richard W. Leche, a machine stalwart, was forced to resign under fire. Leche since has been indicted, as were about 200 others identified with the machine. At least a score have been sentenced to prison and three have committed suicide.

Governor-Elect Jones is 42 years old. He worked his way thru law school and was admitted to the bar in 1922. He was enlisted in the world war and once was state commander of the American Legion. He and his wife have four children.

NEWS SUMMARY

of The Tribune [And Historical Scrap Book.] Thursday, February 22, 1940.

DOMESTIC.

British seizure of American mail at bayonet point revealed. Page 1.

Governor Elect Jones pledges Louisiana a return to sound and honest government. Page 1.

Thousand villagers join in mill-owning venture, saving their town from "ghost" status. Page 3.

Aluminum monopoly trial—longest in American history—drones on after a year, eight months. Page 19.

WAR SITUATION.

Sweden protests Russian bombing of border town. Page 1.

Trip across English channel in wartime is diversified adventure. Page 1.

Russia calls technical experts home from Turkey. Page 4.

British planes raid Germans' Heligoland bases. Page 5.

Germany fights Rumanian ban on sale of aviation gas and oil. Page 6.

LOCAL.

George Washington: The American's passport to world respect. Page 1.

A husband finds he can't woo back wife with love letters that won her 15 years ago. Page 1.

Probe joy riding policeman's fatal crash in Hazelcrest squad car. Page 3.

Superhighway bonds proposed after high court knocks out legislature's plan. Page 7.

Chicago's 15 public enemies of labor listed by crime commission. Page 13.

Bowen takes stand and denies responsibility for Manteno typhoid deaths. Page 16.

Deaths and obituaries. Page 20.

WASHINGTON.

Wisconsin primary will serve as testing ground for candidacies of Vandenberg and Dewey. Page 9.

Trade treaty program attacked in house debate as harmful to farmers and labor. Page 21.

SPORTS.

Chicago crowns eight Golden Gloves champions tonight. Page 27.

Demaret wins Western Open golf playoff with 70. Page 27.

Long Island beats De Paul, 44 to 43, before 18,318. Page 27.

Twenty 3 year olds named for Santa Anita Derby today. Page 27.

Mrs. Comiskey renounces will, asks dower rights. Page 29.

Louis-Paycheck fight moved up to March 29. Page 29.

Gabby Hartnett and first Cub squad due on coast today. Page 29.

EDITORIALS.

Russia Befriended; Washington and the Farewell Address; Complaints Against the Census. Page 14.

FEATURES.

Crossword puzzle. Page 8.

Radio programs. Page 20.

Looking at Hollywood. Page 22.

Front Views and Profiles. Page 23.

News of society. Page 23.

Drama review. Page 23.

COMMERCE AND FINANCE.

Wood and Conway will resign as stock exchange governors. Page 31.

Metropolitan Life head tells troubles of Empire State building. Page 31.

Am. Telephone will pay 37 millions as quarterly dividend. Page 31.

Britain delays selling American stocks to raise war funds. Page 31.

Power commission probes Hopson law firm's Associated Gas fees. Page 31.

Russia buys oil drilling machinery from American company. Page 31.

Commission denies plea to end pooled rail service. Page 33.

Want Ad index. Page 33.

THE WEATHER

THURSDAY, FEBRUARY 22, 1940.

Sunrise, 6:36. Sunset, 5:31. Moon sets at 6:24 a. m. tomorrow. Venus, Jupiter, Saturn, and Mars are evening stars; no morning stars.

CHICAGO AND VICINITY: Light snow showers Thursday and early Thursday night, becoming fair Friday; somewhat colder Thursday and Thursday night; gentle easterly winds, becoming moderate northwest Thursday.

ILLINOIS: Mostly cloudy and colder Thursday and Thursday night, light snow showers in north central and extreme east Thursday and in extreme northeast Thursday night; Friday fair.

TEMPERATURES IN CHICAGO

For 24 hours ended 2 a. m. Feb. 22:

3 a.m.	30	9 a.m.	30	3 p.m.	30	9 p.m.	28
4 a.m.	30	10 a.m.	31	4 p.m.	30	10 p.m.	28
5 a.m.	29	11 a.m.	31	5 p.m.	29	11 p.m.	28
6 a.m.	29	Noon	31	6 p.m.	28	Midn't.	28
7 a.m.	30	1 p.m.	*33	7 p.m.	28	1 a.m.	†27
8 a.m.	30	2 p.m.	32	8 p.m.	‡28	2 a.m.	27

*Highest. †Lowest. ‡Unofficial, 8 p.m.-2 a.m.

For 24 hours ended 6:30 p. m. Feb. 21:

Mean temperature, 31 degrees; normal, 28 degrees; excess for February, 99 degrees; deficiency since Jan. 1, 133 degrees.

Precipitation, Trace; February deficiency, 1.10 inches; deficiency since Jan. 1, 1.75 inches; total since Jan. 1, 1.80 inches.

Highest wind velocity, 14 miles an hour from the northeast at 11:32 a. m.

[Detailed weather report on page 30.]

Total average net paid circulation JANUARY, 1940 DAILY in excess of 1,000,000 THE CHICAGO TRIBUNE

THE GREAT COUNSELOR

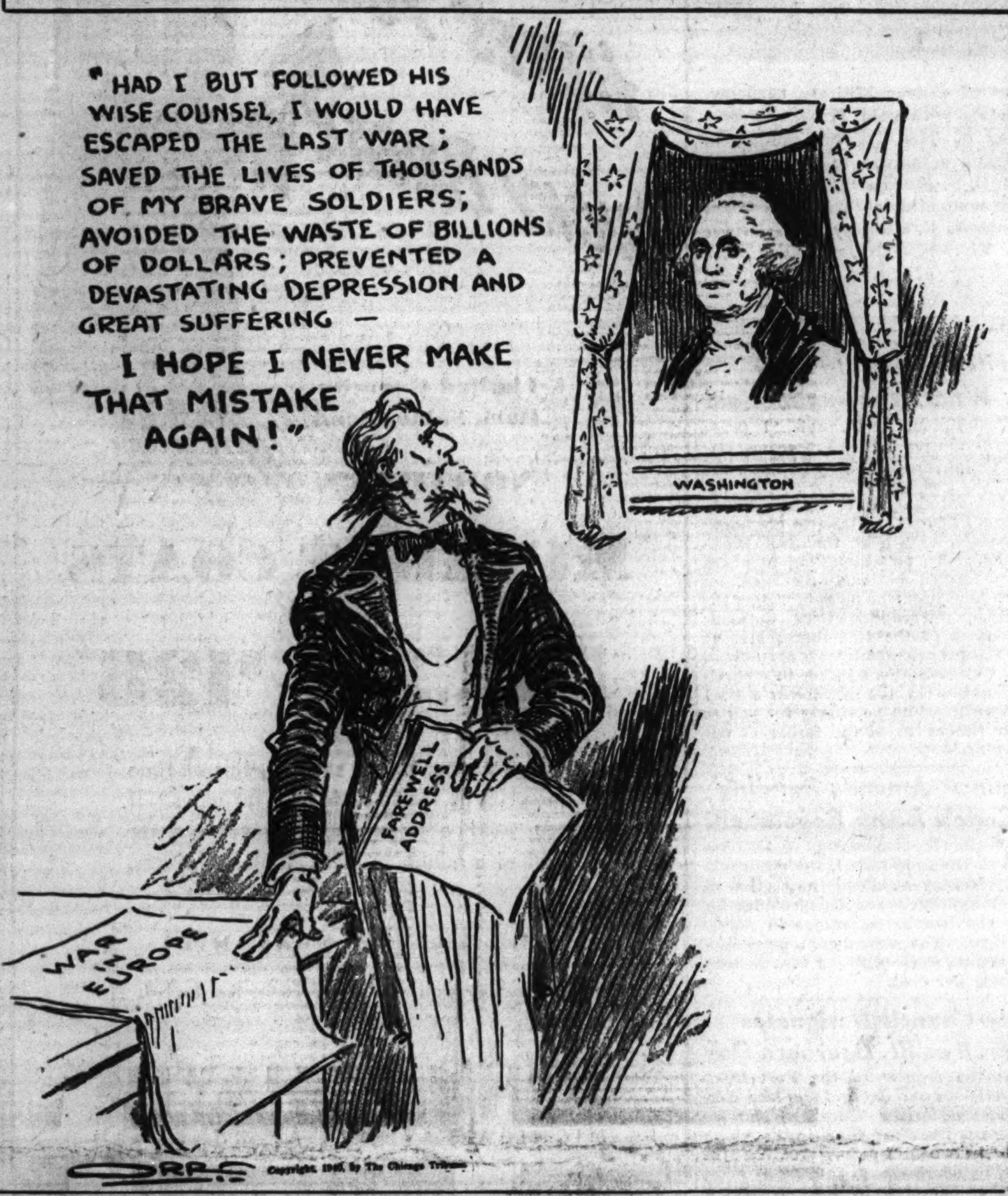

Copyright, 1940, by The Chicago Tribune.

Love Letters of Old Leave a Wife Cold

(Picture on back page.)

When Blaine Johnson was advised by Judge Oscar F. Nelson two weeks ago to renew courtship of his wife, Lela, in an attempt to regain her affection, he took the court literally, it was testified yesterday. Johnson began to send love letters, one every other day.

The tender messages were incased in fresh new envelopes, and bore 1940 stamps. But the letters themselves were faded and old and yellowed at the edges. They were the same letters Blaine sent Lela 15 years ago.

She Wants Something New.

And Mrs. Johnson, as Judge Joseph Sabath found yesterday, didn't like the idea of warmed over sentiment. Judge Sabath has taken over Judge Nelson's call. Known as the great reconciler among divorce judges, Judge Sabath was hard pressed when Mrs. Johnson said:

"Why doesn't my husband put his ideas on fresh paper? I want something that is in his heart now, not his promises and sentiments of 15 years ago."

Mrs. Johnson, who is 40 years old and lives at 48 Le Moyne parkway in Oak Park, has a separate maintenance suit pending. She is attractive in appearance, with hair that is prematurely gray. Johnson is an industrial engineer, a few years older than his wife.

Says He Leaves Her at Home.

At the previous hearing Mrs. Johnson testified her husband liked to go out nights, and refused to take her along because, he said, people would think she was his mother. Judge Nelson then prescribed a second courtship.

Johnson went into the attic, and in the bottom of an old trunk found his love letters, which his wife had tied with a blue ribbon and saved. He began his mail campaign immediately.

"A good idea," commented Judge Sabath when he heard about it.

"But it doesn't work," added Mrs. Johnson's attorney, Norman Becker.

Judge Is Persistent.

Judge Sabath led the Johnsons to his chambers, which hundreds of husbands and wives have entered in a warlike mood and left arm in arm, at least.

That idea didn't work with the Johnsons, either. Judge Sabath, not willing to give up, set another hearing for March 6 at the suggestion of Johnson's attorney, Gotthard Dahlberg.

"Can't my client have her letters back en masse instead of getting them one at a time?" Becker asked.

"No," ruled the court. "There's no harm in her husband sending them. He must, however, give Mrs. Johnson $200 for current expenses."

In case, he added, there's postage due on some of the thicker letters.

STATE PLANS TO PULL DENTISTS' SHINGLES; IT WON'T HURT MUCH

The dentist's shingle, like the cigar store's wooden Indian, is going to be a collector's item from now on. The Chicago office of the state department of registration and education will begin a campaign today to remove the wooden signs hanging over the sidewalk in front of dentists' offices.

The dentists will have to let you know they are dentists by legends on their windows and the door plate or directory at the building entrance. Department investigators say the shingles can be removed painlessly.

WIFE CRITICALLY WOUNDED AS SHE FLEES ROBBERS

Mrs. Jeanette Mullet, 54 years old, was shot in the abdomen and critically wounded last night when she ran screaming from two bandits who had waylaid her and her husband in the garage at their home, 1807 Kenilworth avenue, Berwyn. Her husband, William H. Mullet, is the owner of the Vacuum Impregnating company at 638 Federal street.

The Mullets had attended a church service and visited a restaurant in the 4200 block of Madison street. Then they drove home and put their car into the garage. As they stepped out two gunmen with handkerchief masks demanded the two large diamond rings Mrs. Mullet was wearing. They shot her down when she ran. Mrs. Mullet was taken to the Oak Park hospital.

Police believe the bandits may have seen the diamonds at the restaurant and trailed the couple. Neighbors saw the robbers escape in an automobile.

DOG IN MANGER HELPS MOUNTIE GET HIS BOTTLE

REGINA, Sask., Feb. 21 (AP).—Royal Canadian mounted police dogs have been trained to uncover hidden liquor, it was testified in court today.

Constable E. Moore testified the dog, Black Lux, found a bottle of liquor in a manger in the barn of Chris Hamann in the Zehner district, northeast of here.

Hamann, charged with having liquor in other than a dwelling, was convicted and was fined $50.

Ex-Wife of Orson Welles Seriously Ill of Peritonitis

Los Angeles, Cal., Feb. 21 (AP).—Virginia Nicolson, actress and recently divorced wife of Orson Welles of the radio and screen, is seriously ill. Dr. Samuel Hirshfeld said she was suffering from peritonitis, which apparently developed from a bruise.

Washington: A Nation's Key to World Respect

The Tribune's second annual Washington birthday tribute to the R. O. T. C. will be broadcast at 9:30 tonight by W-G-N. More than 600 R. O. T. C. cadets and civic and educational leaders will witness the ceremonies in the W-G-N audience studio. Story on page 2.

A word picture of George Washington by a man who knew him personally has been discovered in the records of one of the famous dinners which Daniel Webster often gave in Washington, D. C., a century ago. The dinner in question was on the eve of Washington's birthday in 1838.

The picture took form in the eloquence of an almost forgotten statesman, United States Senator Ashur Robbins of Rhode Island. Its presentation is especially timely today, the 208th anniversary of Washington's birth in 1732.

At the dinner at which Senator Robbins measured Washington by the personal yardstick there were a hundred senators, representatives and diplomats enjoying Webster's lavish hospitality.

Call on Senator for Toast.

The last course was finished, the cigars lighted, and Senator Robbins, then 81 years old, was called upon by Webster to propose a toast.

"On the near approach of that calendar day which gave birth to Washington," the senator began, "I feel rekindling within me some of those emotions always connected with his name.

"I consider it one of the consolations of my age that I am old enough, and fortunate enough, to have seen Washington. This happiness still is common to so many yet living that less is thought of it now than will be in after times, but it is no less a happiness to me on that account.

Saw Him First as Boy.

"While a boy in school I saw him for the first time. It was when he was passing thru New England to take his post as commander in chief of the American armies at Cambridge, Mass.

[This was in July of 1775, three months after the shot heard round the world had been fired in the battle of Lexington and Concord.]

"Never shall I forget the impression of his imposing presence on my young imagination, so superior did he seem to me to all that I had seen or imagined of the human form for striking effect. I remember with what delight, in my after studies, I came upon the line in Virgil that expressed all the enthusiasm of my own feelings as inspired by that pres-

[Continued on page 10, column 2.]

SWEDES PROTEST SOVIET AIR RAID ON BORDER TOWN

Half of Pajala Burns After Bombing.

STOCKHOLM, Sweden, Feb. 21 (AP).—The Swedish government today ordered its envoy to Moscow, Vilhelm Assarsson, to make an immediate and vigorous protest at the kremlin of the Russian air bombing earlier today of the little Swedish town of Pajala. The town is 100 miles north of the Gulf of Bothnia and 6 miles from the Finnish border. The bombing set half of Pajala afire.

[A Moscow dispatch by the Associated Press said Premier-Foreign Commissar Vyacheslav Molotov received the Swedish minister in an audience at the kremlin.]

The bombing incident threatened to rekindle the fiery Swedish movement for intervention in Finland.

134 Bombs Dropped.

Altho all of Pajala's 3,000 residents escaped death and the shower of 134 bombs was believed aimed at Finnish territory, neutral observers expressed the opinion that Swedish "activists" now would reopen their drive to help Finland.

Weight was added to this theory by the chief of the Swedish-Finland committee, just back from Finland. He announced that an agreement had been reached with Finland whereby the Swedish committee would intensify the recruiting of Swedish volunteers.

Pajala citizens estimated that 34 of the bombs from seven heavily laden raiders were explosive, the remaining 100 incendiary. The fact that there were no casualties was credited to a timely warning flashed from the border and by the heroic work of a girl telephone operator who stayed at her post.

Warns Townspeople.

Miss Astrid Perttu was the heroine. Advised of the approaching raiders from Kengis, closer to the border, she stayed at her switchboard warning townspeople to take refuge. The destruction of a building 100 yards away did not unnerve her. The warning sent most of the citizens racing to shelters or to the open.

Most of the lethal load was dropped in the center of the town. Among the demolished buildings were an apartment house and a saw mill from which workers just had time to flee. Bombs rained about a church in which terrorized townsfolk had huddled, shattering many of its windows. The weather was clear and the bombers flew as low as 3,000 feet.

The church was not hit, but an old hospital, from which patients had been moved only recently to a new building, was demolished with three other structures.

A direct hit was scored on a school gymnasium, but the bomb, altho ripping thru to the basement, failed to explode.

Second Violation by Reds.

It was the second Russian violation of Swedish neutrality and the occasion of a second protest.

On Jan. 18 Russia apologized for violating Swedish territory, altho in her admission she failed to specify the bombing of Kallaks Island in the Gulf of Bothnia four days previously. Ten missiles, identified as the Red army's, fell mostly on off shore ice. Today's incident was much more violent.

REDS WIDEN SMASH

HELSINGFORS, Finland, Feb. 21 (AP).—The invading Russian army, after pushing the Finns back at the

[Continued on page 4, column 5.]

300 MOURNERS BOLT FUNERAL; RAID A JAIL; KILL MURDER SUSPECT

TORREON, Coahuila, Mexico, Feb. 21 (AP).—A crowd of mourners interrupted a funeral last night long enough to drag a slaying suspect from jail, shoot him four times and split his head with hatchet blows.

About 300 persons invaded the jail, overpowered guards and dragged Raul Castro from his cell. They left his body in the street. The crowd was composed of mourners following Ismael Rosales' coffin to the cemetery. Castro was charged with shooting Rosales on the orders of a local political leader.

After the killing, the crowd continued to the cemetery for the Rosales burial. Police made no arrests.

ODD ADVENTURE: TRIP ON ENGLISH CHANNEL IN WAR

BY DAVID DARRAH.
[Chicago Tribune Press Service.]

PARIS, Feb. 21.—Crossing the English channel in wartime is a diversified adventure. The 20 mile trip involves officialdom, mine fields, and the weather.

If a person is lucky to get a place on an airplane he can leave London at 9 a. m. and reach Paris at 2 p. m. But even so, the air service is not certain and has its priority lists so that if a general or politician must cross by emergency your reservation may be canceled.

The other way of crossing from England to France is by boat. The boat zigzags thru mine fields. The trip from London to Paris takes between 20 and 36 hours. Before the war the trip required 7 hours.

Besiege Officials.

To begin with, a person spends considerable time visiting officials in London. First American consulate authorities must give you permission to travel. Then British authorities are beseeched for a permit to leave England. Finally the traveler asks the French for permission to land in France.

A ticket is purchased after the passport is issued.

The time of the train's departure from London then is disclosed. From London to the channel port of departure the two hour journey is as usual, but at the port you encounter Mr. Public Security.

One must first exhibit the various passport markings of exit and ingress. Then the traveler must exhibit his money, list all documents and papers, and display in detail the baggage.

Examination Lasts Two Hours.

The examination formalities usually last two hours. Once on board the steamer there is no assurance the boat will leave immediately.

The steamer does not depart until the all clear signal is given because the channel is sown with mines. The ship must proceed thru lanes which are swept constantly in advance so that no mine which has drifted loose may float into the pathway between the lightships where shipping is safe.

In the case of my journey the all-clear signal was given and the steamer left port four hours after I had crossed the gangplank. Aboard were about 165 persons and two dogs, one of them a Great Dane.

As soon as the ship left stewards handed out life preservers. They put life preservers around every one, including babies and the Great Dane, who paraded the deck with his cork appendage.

Removes Life Belt.

I helped put a life preserver around a woman's waist. She wore it beneath her fur coat. She decided finally that the hump it made on her back was too ugly and she took it off.

Many passengers were nervous and paced the deck. They watched the sea and every floating object was peered at anxiously.

It was not a direct crossing. The boat wound here and there, traversing the lane between the mines. Finally it reached a French port. Every one threw aside the life preservers.

Some weeks ago channel boats were escorted by planes and warships, but that is not necessary now.

Confusion at French Port.

At the French port there was bustle and confusion. Mountains of baggage were piled on the dock and loaded indiscriminately into a train for Paris.

And so to Paris. England is dark and blackened out. But in France my train sped toward Paris thru a countryside of translucent windows. Paris, also, is well illuminated compared with London. The flashlights usually carried in London are superfluous.

Outside the Gare du Nord [railroad station] there were no taxis, whereas in a London railway station there would have been plenty. I had to prevail on a railway employé to help me with my baggage, for there were few porters.

Streets Illuminated.

I reached my hotel thru Paris streets where any one can see to cross, altho a person would break his neck if he started to cross a London street without a flashlight.

My taxi sped toward the Place de la Concorde, which is a quarter of a mile wide. Every lamp post showed a light high up and reflected downward, making a considerable glow. The ribbonlike glow also rolled up the Champs Elysées. After London this seemed remarkable and you felt that even tho you have left one belligerent country for another you have at least escaped the "blackout blues."

John D. Rockefeller Gives $100,000 to Finnish Fund

New York, Feb. 21 (AP).—Herbert Hoover, chairman of the Finnish relief fund, today announced receipt of a $100,000 donation from John D. Rockefeller Jr.

LETTERS SEIZED AT POINT OF GUN ON U. S. CLIPPER

Details Withheld by Censorship Cloak.

New York, Feb. 21 (AP).—The British began censorship of United States air mails at Bermuda on Jan. 18 by seizing 2,600 pounds of letters from a Pan-American Airways clipper at bayonet point, it was learned from a reliable source tonight.

Capt. Charles Lorber.

Capt. Charles A. Lorber of Baltimore, in command of the plane plying between the United States and Lisbon by way of Bermuda, not only ordered British censorship officials off his craft but also refused to surrender the mail until the British made a show of armed force.

The incident is only part of the story of censorship in the British colony, which has been cloaked in official silence for more than a month.

Story of Seizure Withheld.

Pan-American Airways, with headquarters here, declined comment when informed a witness to the incident had agreed to tell the story for publication.

Unsuccessful efforts have been made to obtain details of the censorship set-up at Bermuda, together with the story of the original seizure. News itself is subject to censorship in the British colony because the government controls all commercial communications.

On Jan. 18 Capt. Lorber landed adjacent to Darrell's Island, Pan-American Airways' Bermuda base. He pulled up to the dock where his passengers disembarked. A staff of British censors came aboard.

Removal of Mail Refused.

"Capt. Lorber," said their spokesman, "we are going to remove your mail."

"Why?" asked Lorber.

"Orders from the home government for censorship."

"You can't do that," Lorber protested. "This is a United States ship."

"Yes, we can," was the rejoinder. "You are in Bermuda waters."

Lorber, a veteran of the company's trans-Pacific run, stood his ground.

"The only person I will allow on this aircraft," he said, "is the port doctor, according to custom. I'll do everything in my power to prevent the removal of that mail."

Thereupon he ordered the censorship staff ashore. As his visitors left the craft their spokesman blew a whistle. A launch bearing British marines appeared. Each marine carried a rifle with fixed bayonet.

Captain Forced to Yield.

Lorber mounted the stairway leading to the flight deck. The marines clambered aboard the plane and followed the captain to that deck, where the mail bags were stowed. Lorber glanced at the show of force.

"The situation," he said, "now is obviously out of my hands. May I trouble you for a receipt for this mail?"

Once ashore, Lorber wrote a formal protest against the seizure to the resident British consul.

The censors removed half of the 5,200 pounds of mail, a record load for the eastbound crossing. Retained for censoring were all letters not addressed to England or France. Included were letters destined for Germany, Italy, Sweden, Portugal, Horta [the Azores], and other points.

No clash of authority has occurred since the first day. The censors are given a free hand and the American government has stipulated that certain classes of postal merchandise, to which the censors might object, cannot be sent to Europe by Clipper.

British Express Regret.

LONDON, Feb. 22, Thursday (AP).—A source close to the ministry of economic warfare today expressed regret over the bayonet point removal of United States mails from a trans-Atlantic Clipper ship by British censors at Bermuda on Jan. 18.

"You can be certain it won't happen again," this source said.

The most authoritative source available said the clash between Capt. Charles A. Lorber of the Clipper and the Bermuda censors resulted from a conflict of personalities, with heat on both sides.

Chas. A. STEVENS and Co.
STATE NEAR WASHINGTON

19.95

Tucks and Pleats . . .

give this crisp little dress slim and swingy lines!

Young flatterer in soft rayon crepe . . . the top tucked, the skirt pleated, with a wide midriff band that makes your waist look about as big as a minute! Crisp white pique in a rickrack design edges the neck, the sleeves, the pert young pockets. Choose it today in Navy, Black or Grey. Sizes 9 to 17. 19.95.

Stevens Junior Deb Salon
Open 9:45 to 5:45

5TH FLOOR

Eye it . . Try it . . Buy it!

1940 CHEVROLET
AT THE
EDGEWATER BEACH SALON
FEB. 17th to FEB. 25th
Inclusive

YOUR LOCAL CHEVROLET DEALER

SUBSCRIBE FOR THE TRIBUNE

W-G-N PRESENTS WASHINGTON DAY R. O. T. C. SALUTE

Show Tonight Will Climax Defense Week in City.

BY PHILIP MAXWELL.

Observance of National Defense week in Chicago will be climaxed tonight when the second annual Washington birthday anniversary radio tribute to the nation's R. O. T. C. is broadcast from the W-G-N audience studio, beginning at 9:30 p. m.

Preceding the broadcast, which will be carried over the coast to coast network of the Mutual Broadcasting system, a 15 minute ceremony will include a preview of the replica of a bronze statue of Nathan Hale, which will be erected and dedicated this spring in the areaway between Tribune Tower and the W-G-N building.

600 to Attend Broadcast.

More than 600 persons will attend the broadcast. They will include 300 R. O. T. C. cadets from 46 schools in Chicagoland who have been awarded THE TRIBUNE'S gold, silver, and bronze medals for their R. O. T. C. work. Others present will be school heads, members of boards of education, and representatives of patriotic and civic organizations.

Lieut. Gen. Stanley H. Ford, commandant of the 6th corps army area, will give the principal address, "The Value of the R. O. T. C. to the Student and the Nation."

Col. Robert R. McCormick, editor and publisher of THE TRIBUNE, will speak briefly on the history of the "Star Spangled Banner" just before the W-G-N Symphony orchestra plays the national anthem. Henry Weber will conduct the orchestra, and featured will be Marion Claire, soprano soloist, and the W-G-N male chorus.

Gary Sends Big Delegation.

Twelve groups are coming to the broadcast ceremonies from outside metropolitan Chicago. Gary, Ind., will send the largest group from outside Cook county. The person coming the longest distance will be Supt. C. R. Stribling of the Missouri Military academy, Mexico, Mo. These guests will maintain headquarters for the day in the Celtic room at the Chicago Towers club, just north of the W-G-N radio building.

From 7:30 to 9 p. m. this group of more than 100 officers and cadets will tour Tribune Tower, visiting the editorial, circulation, and mechanical departments of THE TRIBUNE and seeing the movie, "Trees to Tribune." At 9 p. m. in studio 3 of the radio building they will be greeted by Col. McCormick.

Fifteen cadets at St. Mel High school in Chicago received their Tribune awards yesterday afternoon in a special ceremony in the school's gymnasium. Three medals will be awarded at Northwestern Military and Naval academy at Lake Geneva, Wis., at 11 a. m. today.

Blaze Sweeps Furniture Factory; $15,000 Damage

Fire attacked the Henry M. Goodman company's furniture factory and warehouse on the fourth floor of a building at 527 West 76th street last night. Firemen said the damage was $15,000.

Culver Cadets Decorated

(Story in adjoining column.)

Col. W. E. Gregory, superintendent of Culver Military academy, decorated Culver's three outstanding cadets with gold Tribune medals yesterday. They will be special guests of The Tribune tonight in W-G-N salute to the R. O. T. C. Culver's entourage to Chicago this evening will include (left to right): Col. C. F. McKinney, commandant; Col. Gregory, Cadet Lieutenant Jake Reams, Middlesboro, Ky.; Cadet Captain and Regimental Commander Benjamin B. Cassiday Jr., Selfridge field, Mich.; Cadet Lieutenant Sam K. Viersen, Okmulgee, Okla., and Lieut. Col. Harold Bull, infantry, professor of military science and tactics at Culver.

NLRB AIDED DRIVE FOR WAGNER ACT, COMMITTEE TOLD

Washington, D. C., Feb. 21 (AP).—House investigators learned today that regional directors for the National Labor Relations board had assisted a former board employé in a nationwide campaign to organize opposition to amending the Wagner labor act.

Benedict Wolf, former board secretary, testified that we brought up the question of campaigning against the amendments at a luncheon with J. Warren Madden, chairman of the board; Edwin S. Smith, a board member, and Nathan Witt, secretary.

The investigating committee had learned previously that on Dec. 21, 1938, Wolf sent letters to all except one of the regional directors of the NLRB. He had urged them to see that A. F. of L. union locals which opposed amendments advocated by the national leadership of the A. F. of L. made known their views to congress.

Details of the campaign against the Wagner act amendments were outlined in letters introduced at a public hearing before the house committee today. After this hearing the committee in a closed session, resumed its efforts to agree on Wagner act amendments.

Chicago Daily Tribune.
THE WORLD'S GREATEST NEWSPAPER

Vol. XCIX. Thursday, Feb. 22. No. 46.

Published daily except Sunday at Tribune Tower, 435 North Michigan avenue, Chicago, Illinois.
The Tribune company, publishers.

MAIL SUBSCRIPTION PRICES.

Mail subscription prices in Illinois [outside Chicago], Indiana, Iowa, Michigan, and Wisconsin: Daily Tribune only, $8.00 per year; with Sunday Tribune, $12.50 per year.
Zones 3 and 4 in states other than Illinois, Indiana, Iowa, Michigan, and Wisconsin: Daily Tribune only, $7.50 per year; with Sunday Tribune, $15.00 per year.
Zones 5, 6, 7, and 8 inclusive, Canada, Mexico: Daily Tribune only, $12.00 per year; with Sunday Tribune, $19.50 per year.
Foreign: Daily Tribune only, $25.00 per year; with Sunday Tribune, $42.00 per year.
Entered as second class matter, May 14, 1903, at postoffice at Chicago, under the act of March 3, 1879.

Invites Lothian to Hear What Washington Said

Washington, D. C., Feb. 21 (AP).—Representative Martin L. Sweeney [D., O.] tonight invited Lord Lothian, the British ambassador, to attend the traditional reading of George Washington's farewell address in the house tomorrow and hear the first President's views on entangling alliances with foreign nations. Sweeney, an Irish-American who loves to badger the British, telegraphed Lord Lothian: "Because of the fact that scores of British propaganda agents are now in the United States seeking to embroil our nation in the European war, I believe it would be timely for you to hear the words of the father of our country."

Council Amends Building Code's Ramp Regulations

On the recommendation of Ald. Joseph S. Gillespie [29th], the city council yesterday amended the section of the building code which provides for the construction of ramps in public garages. The amendment permits a maximum slope of 20 per cent instead of 16⅔ per cent.

City Council Designates Mar. 9 as Ft. Dearborn Day

At the request of the Fort Dearborn Memorial Commission the City council yesterday designated March 9 as Fort Dearborn day in honor of the first army order creating the fort, dated March 9, 1803.

FOREIGN POLICY OF WASHINGTON LAUDED BY NYE

New York, Feb. 21 (AP).—Senator Gerald P. Nye [R., N. D.] criticized the administration's foreign policy tonight as contrary to the advice of Washington in his farewell address.

"Certainly Washington did not mean that in times like this we should be deriding or making faces at one group in Europe and beating the tom-toms for another group," he said in an address before the federation of young Republican groups of Greater New York.

"Assuredly Washington did not mean that we should be repealing embargoes to aid one side and injure another.

"I fail to find in Washington's language any advice to any American leader to rise and condemn the form or style of existing foreign government."

OCEAN VESSEL MOVEMENTS.

Arrived.	At.	From.
Jamaica	Cartajene	New York
Washington	Genoa	New York
Vulcania	New York	Naples
Manhattan	New York	Genoa
Departed.	**From.**	**For.**
Exeter	New York	Genoa

HERE'S YOUR LUCKY BREAK

Limited Quantity
Dark Sable Blend

NORTHERN
MUSKRAT COATS

$195 Would Be Today's Replacement Price

$128

With Muskrat prices soaring, this all-time low price is today's biggest fur news. If you want a beautiful, long-wearing fur coat at a minimum price, look no farther.

THE SHAYNE GUARANTEE
We will refund your money if you can find smarter fur coats of equal value at prices lower than Shayne's.

JOHN T. SHAYNE
MICHIGAN AVENUE AT RANDOLPH

MALING BROTHERS

GENUINE REPTILES
WITH GABARDINE OR PATENT

Featuring TILTS—the Wedge Heel
Sensation of the Footwear Fashion World

This is it. This is Spring's most spectacular high fashion success—exotic Genuine Reptile, blended in all its luxurious beauty with gleaming patent or elastic gabardine. Whether it be Skyscraper Heel or wedgie Tilt, open toe or closed, it must be genuine Reptile—the one *really* new note this season . . . Don't say we didn't tell you, girls.

2.98

Genuine Reptile comes with Black, Blue, Brown Elastic Gabardine, Black Patent, Grey, Blue, Green or Beige Suede.

Maling Brothers

34 S. STATE ST.
231 S. STATE ST.
6320 S. HALSTED STREET
3218 Lincoln Ave.
3249 Lawrence Ave.
6440 S. Halsted St.
4720 Sheridan Rd.
843 E. 63rd Street
2764 Milwaukee Ave.
4035 W. Madison St.
1335 Milwaukee Ave.
3249 Roosevelt Road
Oak Pk: 1128 Lake St.
Milwaukee Store—175 W. Wisconsin Ave.
Neighborhood Stores Open Tuesday, Thursday, and Saturday Evenings Till 10

Exclusively at Maling's—Exquisite World-Famous PREVUE HOSIERY

FINE CLOTHES *for* MEN

hurry! final clean-up

SUITS • OVERCOATS

AT DRASTIC REDUCTIONS . . . FOR QUICK DISPOSAL AT

Sixty were	$38.50
Seventy-five were	45.00
Fifty-five were	50.00
Twenty were	55.00

$32.75
ALL FROM OUR REGULAR STOCK

The last opportunity to purchase our unusually fine clothing this season at these extraordinary savings. Many exceptionally fine suits in year 'round weights . . . . All sizes 35 to 44.

SUMMER SUITS
FORMERLY $27.50
$16.75

TOPCOATS
FORMERLY $35.00
$27.75

ALTERATIONS AT COST

THREE PAYMENT PLAN AVAILABLE

CLOSE OUT *of* MEN'S FINER FURNISHINGS

SHIRTS	All styles	formerly $2.50 and $3.00	$1.85
TIES	Wide assortments	formerly $1.50 to $2.50	1.00
HOSE	Wool, silk or lisle	formerly $1.00 to $2.00	.75
SHOES	Plain or wing tip	formerly 10.00	7.65
HATS	All styles and colors	formerly $7.00 and $8.00	4.85

A STARR BEST
ESTABLISHED 1902
11 *to* 15 NORTH WABASH AVENUE
Just North of Madison Street

CONVENIENT CREDIT • GUARANTEED SATISFACTION

$35 $39.95 $45
BRUCEWOOD 3-PIECE SUITS
that because of an early purchase are
$25

The maker wanted work—we wanted big savings for you—and we got them—$35, $39.95 and $45 3-piece suits for $25—in sunny tweeds—gay plaids—plain colors—new, soft style touches. See them—they're marvels

Full length swagger coats or reefer coats over softly needled 2-piece suits—sizes 12 to 20—7th fl.

2 hours free parking at Parlmer House garage, Quincy near State, with every purchase of $1 or more

MAURICE L ROTHSCHILD
State at Jackson

$10.95
MORLEY
SPRING COATS & SUITS
$5.95
reduced from our own $10.95 stocks for a one day sale

Coats in navy or black, dress weaves, fleeces, tweeds—suits in tweeds, shetlands, worsteds—sizes 12 to 20

VALUE BASEMENT

MAURICE L ROTHSCHILD
State at Jackson

MY HANDS are so DRY and HARD! WHAT CAN I DO?
Use Resinol Ointment. It soothes, smoothes, and softens dry, rough skin.
RESINOL

WAR ON COUGHS
DUE TO COLDS
Don't let your cough drag on through the winter. Pertussin, a pleasant herbal syrup, helps clear up such coughs quickly. Prescribed by many doctors for over 30 years. Quick acting, excellent for children, too. For free trial bottle, write: Pertussin, Dept. T-3, 440 Washington St., New York

ADVERTISE IN THE CHICAGO TRIBUNE

KERMANS
Persian Lamb

A Special Purchase of Lovely Coats—the $500 Kind
$288
Alluringly soft, and supple, this new Persian Lamb is the answer to fashion's demand, "Be feminine!" The superb quality, the distinctive styling set them apart as coats that could come only from Kermans.
Special Selling Silver Fox Jackets
You'll scarcely believe this price possible when you see the gleaming beauty of these luxurious pelts.
$168
KERMANS
160 NORTH MICHIGAN

M
Special Purchase—Just in Time to Help You Spruce Up for Spring
STUNNING $3 BAGS
Patents, Alligator-Grained Calfs and Sculptures
Amazingly Priced at
$2.39

The very bags you want to wear with your new suit, your prints—at substantial savings. Smooth-as-glass patents in great big sizes, perfect for Goliath initials. Rich textured sculptured capes, alligator-grained calfs. In all your favorite, easy to carry styles. Black, navy and brown in the group.
Monocraft Goliath Initials, 50c each, extra
MANDEL BROTHERS' Handbags—First Floor—State

ADVERTISE IN THE CHICAGO TRIBUNE

M
Sale! Actual $14.75 Values Reduced From Our Own Stock!
ANDREW GELLER Reptile Shoes
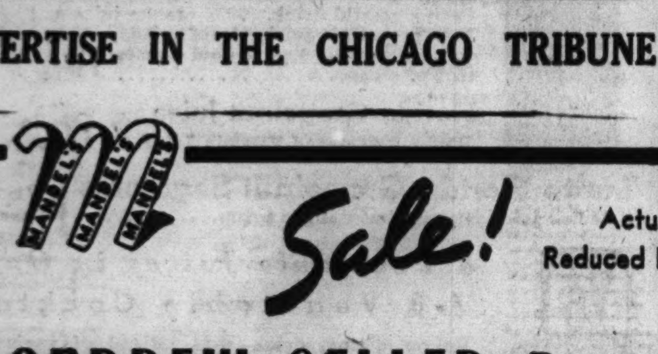
Genuine Reptile Lagarto and Rhamgodies, at
$9.85
Shoes of such rare beauty and distinction that women of fashion find them "buys" even at regular price. Choose the Lagarto (alligator-lizard) shoes in navy, black, beige or red. Rhamgodies (Java lizard) in a greyed neutral to wear with everything all spring.
$8.75 to $10.75 Genuine Alligator Superba Shoes
Stunning pumps and ties to wear all spring. Some alligator-grained calfs also included. Black, brown, rust.
$6.95
MANDEL BROTHERS Shoe Salon—Fifth Floor—State—All Sales Final

1,000 RISK THEIR MITE, SAVE TOWN AND REAP PROFIT

Two Year Struggle Brings Prosperity to All.

Ware, Mass., Feb. 21 (AP).—The small and the great of a town that couldn't be licked met as stockholders tonight, sharing the success of their coöperative mill owning venture even as they shouldered together the struggle of keeping Ware from becoming a ghost town just two years ago.

A thousand workmen, merchants, and housewives who pooled their savings then to buy idle cotton textile mills now housing 17 diversified industries cheered in town hall a formal report of their jointly owned citizen enterprise, the Ware Industries.

The success of their initiative and courage was revealed in the report, presented by Minot C. Wood, a banker chosen to head the organization. Two years' taxes have been paid. So have all the debts, including a $30,000 loss resulting from the 1937 floods and hurricane.

Pay Rolls Are Trebled.

"We have between 2½ and 3 times as many people working today as the Otis company employed in the cotton textile industry during the last 10 years it was here," Wood said. "Our pay rolls show an even larger percentage of increase. If no major contingencies materialize, we have every right to hope that we can pay some dividends before our third year is over."

The mills, once employing 1,700 men and women, were sold two years ago. Southern industrialists purchased its machinery. Ware, with the mill literally its bread and butter, faced a dismal prospect. It acted quickly.

Wood obtained from its new owners an agreement that they would part with controlling ownership of the mills, water, and power rights for $50,000. He hurried back from New York with that message.

Police Chief Arouses Town.

Police Chief B. W. Buckley plastered the town with posters: "Save Ware; come to the massmeeting at the town hall tonight."

Contributions began pouring in immediately. Within a day $20,000 was raised, largely by individual purchases of blocks of five to ten shares at $5 a share. In 11 days the full amount had been realized.

"We couldn't stop people from giving," Chief Buckley explained. "They sat on my doorstep waiting to give me rolls of dollar bills tied up in handkerchiefs and savings pinched out of small wages over a period of years in the Otis mill."

The task of attracting new industries to the floor space and of teaching Ware's workers new trades was tackled with the same initiative and success.

Merchants Are Busy.

There are few idle hands in Ware today. Along its main street the barber and the butcher, the banker and merchant are busy.

The town has a slogan now, adopted at the police chief's suggestion. It hangs now, in huge printed letters, at every town entrance:

"Ware, the town that can't be licked."

YOUTH HOSTELS COUNCIL FORMED FOR GREAT LAKES

A Great Lakes area council of the American Youth Hostels, Inc., was formed yesterday at a meeting of 17 district delegates at the Hotel Sherman. Members of the board of directors are Wendell S. Wilson, director of athletics at the University of Illinois; Prof. William Van Til, Ohio State university; Dr. Margaret Bell, University of Michigan; H. P. Hanson and George Treadwell, Chicago Rotary club; V. K. Brown, park district director of recreation; Stanley R. Clague, publisher, and Verne Varney, assistant state director of Wisconsin 4-H clubs. Wilson was elected chairman, Clague vice chairman, Treadwell secretary, and Hanson treasurer.

In Suburban Crash

(Story in adjoining column.)

Policeman Frank Hansen of Hazelcrest in hospital after squad car he was driving figured in fatal crash.

William Knapp, driver of second car, who was killed in collision, and Miss Eleana Ketola, who was riding in squad car and was seriously hurt.

[TRIBUNE Photos.]

Map locates places involved in evening's happenings which led to fatal collision.

Car Balances on Girder Over Subway Excavation

(Picture on back page.)

Hippity-hop went J. T. Kubasik's automobile at Milwaukee avenue and Des Plaines street early today. It climbed over the street car tracks, temporarily elevated several inches while the subway is being dug there. It climbed over a great steel girder and then stopped, perfectly balanced on the girder above the open excavation. The front wheels dropped off. Mr. Kubasik, a real estate dealer living at 3353 North Ridgeway avenue, was unhurt. He told police he didn't know the excavation was there until too late.

Girls! Girls! Girls!
LOOK!
The New Spring O-G YOUTHIES have arrived!
Here's one for SCHOOL!
Specially priced $3.95

SIDE-LACE SADDLE OXFORDS
of HONEY BEIGE ELKSKIN with THICK CREPE SOLES!
O'CONNOR & GOLDBERG
205 STATE ST., South • 59 MADISON ST., West
4616 Sheridan Road • 4640 Madison Street, West
3300 Lawrence Avenue • 1255 Milwaukee Avenue
635 63rd Street, East • 2748 Milwaukee Avenue
6340 Halsted Street, South • 3225 Roosevelt Road
Open Tuesday, Thursday and Saturday Evenings

JOYRIDING COP'S FATAL CRASH IN SQUAD CAR TOLD

Trace Events of Night Before Collision.

A policeman's joyride in a squad car, which ended in a collision early yesterday in which one person was killed and four were injured, was under investigation last night. Investigators found their progress was slow because of the serious condition of those injured.

The policeman, Frank Hansen, 36 years old, of Hazelcrest, was under police guard in the Little Company of Mary hospital. Two men and a girl who were riding with him also were in the hospital. They are Miss Eleana Ketola, 18, of 1217 East 55th street, a restaurant employé; her escort, Peter Westra, 38, of 9458 State street; and a Hazelcrest friend of Hansen's, Amos Flora, 35.

Girl Is Near Death.

Miss Ketola was near death with a skull fracture and internal injuries.

William Knapp, 26, of 9963 Edbrooke avenue, a chauffeur, was killed when Hansen's car zoomed past a red stoplight at Halsted and 95th street and smashed into the side of his automobile. Knapp was westbound in 95th street; Hansen was going north in Halsted with siren screaming.

Knapp, who had a wife and small child, was dead when he was taken to the hospital. The speedometer of the wrecked squad car was jammed at 77 miles an hour.

Night's Events Traced.

Hansen was half the police force of Hazelcrest, a village of 1,600 on the the Illinois Central railroad three miles south of Harvey. He was in charge Tuesday night—Chief Thorvald Christenson's night off. From a number of witnesses Lieut. Grover Gromley of the Gresham station established a time table of events leading to the tragedy as follows:

1 a. m.—Policeman Hansen, accompanied by Flora, stopped at 169th street and South Park avenue, Hazelcrest, where two automobiles had run off the road. In one car were Miss Ketola, Westra, and another couple; Miss Gertrude Nord, 33, a waitress, of 225 West 123d street, and George Herbst, 40, owners of a tavern at 9458 State street. Westra lives upstairs.

1:30 a. m.—Hansen had the autos towed to a garage, where Herbst and the other driver settled their differences. Herbst proposed: "Let's have a drink."

Go to East Hazelcrest Tavern.

2 a. m.—Hansen, Flora, Herbst, Westra, and the two girls arrived at a tavern in East Hazelcrest outside Hansen's jurisdiction. They had several rounds of drinks.

5 a. m.—They left the tavern. Herbst and Miss Nord were in one car. Hansen and the others, in the police machine, were going to lead the way to the next stop. But Hansen went so fast Herbst lost him.

6:10 a. m.—The fatal crash occurred—about 10 miles from Hazelcrest.

Hansen is to be moved to the Bridewell hospital when his condition permits. He is married and lives with his wife and two sons at 16701 Lincoln street, Hazelcrest.

At a meeting of the Hazelcrest board of trustees last night Joseph Barse, who presided in the absence of Village President James Williams, said the board would take prompt action on the Hansen case.

Driver Dies of Injuries.

Benjamin J. Hershon, 49, of 6651 Newgard avenue, died in the Iroquis hospital in Watseka, Iroquois county, of injuries incurred Tuesday night when his car and a truck collided head on in U. S. highway 41 three miles south of Kentland, Ind. The truck was driven by William Hughes of Chicago. Hershon formerly operated a smelting business in Indianapolis.

Patrick Nallon, 58, of 5648 Washington boulevard, died in the Berwyn hospital of injuries suffered Tuesday night when he was struck at 21st street and Harlem avenue in Lyons township by a car driven by Henry B. Cameron, 2706 Clinton avenue, Berwyn. Nallon was a conductor for the Chicago and West Town Railway company.

Up to 4 p. m. yesterday 141 persons had been killed by automobiles in Cook county since Jan. 1. Of these, 105 were killed in Chicago, where 3,047 were injured in the same period.

THE MASSACRE

Chicago's 1940 Traffic Toll

More than 98% of the city's automobile fatalities are of a nature physically impossible on an urban superhighway.

2,446 MOTORISTS FINED IN 2 DAY LICENSE DRIVE

The office of Chief Justice John J. Sonsteby of the Municipal court reported yesterday that 2,446 motorists paid $2 fines in the court's cafeteria branch on Monday and Tuesday for failure to have automobile licenses. This was the largest number in any two days since the police drive against motorists without licenses began on Feb. 1. In the 24 hour period ending at 4 p. m. yesterday, police issued 1,973 summonses to drivers found without proper licenses and safety stickers on their cars.

BASKIN
Ends shortly!
...this money-saving
SALE
Hart Schaffner & Marx
SUITS
hundreds at $31
$50 OVERCOATS
dropped to $36
This sale will soon be history::: and the savings total a good round sum on suits from our own stocks. And look at this—actual $50 overcoats from the surplus stock of Hart Schaffner & Marx dropped way down to $36—a legitimate saving of $14! Make a bee-line for this Baskin Clearance before it's too late.
You can use either the 30-Day or 90-Day Charge Account to buy in this sale, as at all other times.
BASKIN
Two Stores
133 South State Street Clark at Washington

GUARANTEED SATISFACTION

BRUCEWOOD
3-piece fur trimmed suits
$39.95
actual $50 and $55 values
Really, spring is in the very soul of these 3-piece suits—they're so soft—fresh—young—buoyant and sunny—and of course way down deep is famous Brucewood quality & value
Dress weaves, colorful plain tones and tweeds—sizes 12 to 20—7th floor
Lined with lustrous Earl-glo rayon
2 hours free parking at Palmer House garage, Quincy near State, with every purchase of $1 or more
MAURICE L ROTHSCHILD
State at Jackson

GUARANTEED SATISFACTION

ROTHMOOR & BRUCEWOOD
new spring coats by the hundreds
$29.95
When you see the famous quality—the glorious new styles, the new twills, the new dress weaves of every description—you'll keep saying to yourself, "How can they do it for $29.95?" But we do—and that's the wonder of it
Lots of color and lots of tweeds as well as navy and black—other coats from $17.95—sizes 12 to 44—5th floor
MAURICE L ROTHSCHILD
State at Jackson

APPLICATION FOR $7,500-$11,250 ACCIDENT INSURANCE POLICY
AND SUBSCRIPTION TO THE DAILY TRIBUNE
NOTE: For the sum of 25c preliminary term fee, plus 10c a month in advance thereafter, the Chicago Tribune makes available to its Home Delivery Subscribers and members of their families who reside in the same household a $7,500 Travel Accident Insurance Policy. Insurance coverage eventually increases to $11,250 on continuous renewal. Issued by Federal Life Insurance Co., Chicago. NO MEDICAL EXAMINATION. One policy to a person. Issued only to applicants over 10 and under 70 years of age.
Mail this Coupon to the Chicago Tribune. SEND NO MONEY. Accredited representative will call and collect 25c. Official Carrier will collect monthy thereafter for Insurance and Subscription. Insurance will lapse if subscription is stopped.
☐ I hereby order the Daily Tribune delivered to my home by Carrier six days a week, starting immediately, for which I agree to pay the regular rate.
☐ I am a Home Delivery subscriber and agree to continue.
Do you apply for this $7,500 Travel Accident Policy?..........
(PLEASE PRINT)
Your Name? .... First Name Middle Name Last Name
Address?.......... Apt.?.......... Number Street
.... City State Phone?..........
Your Age?..........Date of Birth?.......... Month Day Year
Are You Blind or Deaf?.......... Are You Crippled?..........
Name of Person to Whom Insurance Is to Be Paid in Case of Your Death? (Beneficiary)
.... Relationship..........
First Name Middle Name Last Name
Applicant's Signature ....
Sign in Own Handwriting
NOTICE: Orders for Home Delivery of the Tribune are acceptable only from persons residing where such service is maintained and are subject to rejection by the Tribune. All applications for insurance are subject to rejection by the Federal Life Insurance Co. Insurance does not become effective until noon the date policy is issued.
Form A2735—2-39

>>>> O-G <<<<

FASHION FORECAST

WEDGES

WILL REIGN THIS SPRING!

See these lovely new PATENT LEATHER WEDGES with genuine PYTHON trimming. They fit divinely!

$6.75

O-G HANDBAGS to match

O'CONNOR & GOLDBERG

205 SOUTH STATE STREET
4616 SHERIDAN ROAD
835 EAST 63RD STREET
4040 W. MADISON STREET

ST. LOUIS

$3.95 ONE WAY

Round-Trip $6.25
4-Month Return Limit

Good every day on all Greyhound schedules.

PHONE WABASH 7700
GREYHOUND TERMINAL
157 So. Wabash — 170 N. State

GREYHOUND Lines

MOSCOW ORDERS HUNDREDS LIVING IN TURKEY HOME

Leave at Once, Technical Experts Told.

ISTANBUL, Turkey, Feb. 21 (AP).—Soviet Russia today called home hundreds of Russian technical experts employed for years in Turkish industry under a Russian-Turkish agreement.

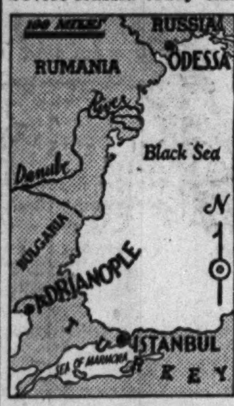

Map locates Odessa and Adrianople.

Their exodus will follow closely that of technicians from Germany, Russia's partner. Russia already was liquidating her commercial organizations in this country and Germany, Turkey's world war ally, is doing likewise.

The Russians, ordered by the Kremlin to leave immediately, were expected to embark with their families for Odessa, Russian Black sea port.

Press Discusses War.

The Russian action came at a time when the Turkish press openly is discussing the possibility of war in this part of the world in the spring, perhaps centering about Russia's rich oil fields in the Caucasus, just across the Turkish border.

President Ismet Inonu and the Turkish general staff recently inspected the Russian frontier, and they are expected to survey the Greek and Bulgarian border fortifications shortly.

Usually reliable quarters reported today that 50 British engineer officers had arrived at Adrianople to inspect the fortifications on the Bulgarian frontier, where work recently was stepped up by the army.

Virtually on War Footing.

Turkey, an ally of Great Britain and France but so far a nonbelligerent, is virtually on a war footing and has been looking to her fortifications on all borders as well as to her domestic establishment.

On Feb. 8 Turkish marines suddenly seized the German-owned Krupp shipyards on Turkey's Golden Horn, and German technicians were discharged from jobs on which they had been outfitting Turkish submarines.

According to the Turkish press, Turkey will enter the war the moment any foreign power attacks the Balkans. Intense military preparations, in coöperation with Britain and France, have been under way for months in this strategic region, key to Europe's back door.

Swedes Aroused by Russ Air Raid

(Story starts on page 1.)

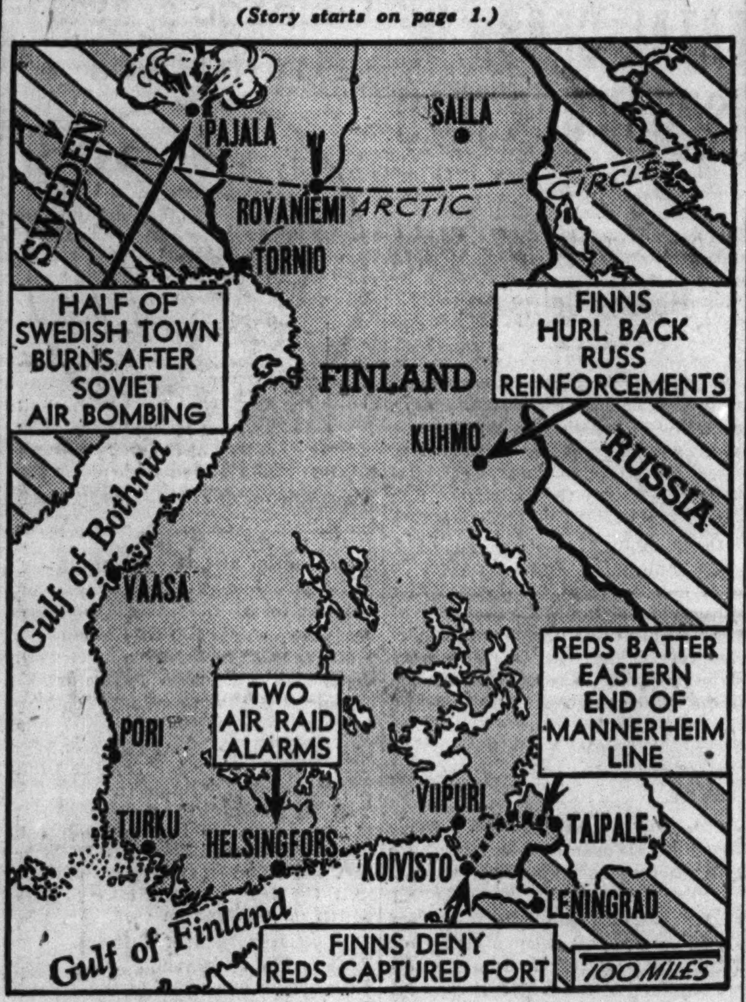

Captions on the map summarize yesterday's highlights in the war between Finland and Russia.

SWEDES PROTEST SOVIET AIR RAID ON BORDER TOWN

[Continued from first page.]

western end of the Mannerheim line, battered with great force tonight at Finland's fortifications at Taipale, on the eastern extremity of the Karelian isthmus defenses.

The Russians threw two divisions, "strongly supported by artillery and aircraft," into this fighting, the Finnish high command said, but were repulsed and "lost heavily." [This force presumably totaled between 30,000 and 35,000 men.]

"Fighting raged fiercely until late last night," today's Finnish communique said.

A Shift of Pressure.

In attempting to turn this Finnish eastern flank, the Russians shifted their main offensive, which had been concentrated around Summa and Lake Muolaa in the west and which had forced the Finns to withdraw to new positions, south of Viipuri.

Fighting continued in the western isthmus region as well, however, altho the Finns denied Russian claims to the capture of the anchor fort of Koivisto.

The twin offensives meant that the Russians were trying to crash nearly the whole width of the isthmus, and demonstrated that the isthmus fighting still was the most critical of the entire war.

The Finns are holding the positions to which they withdrew under Russian pressure; Russian losses were said to be extremely heavy and Finnish casualties light, but nevertheless there were still hundreds of thousands of Russians along the front to keep up attacks in the face of constant Finnish shell fire.

Seize "Strong Positions."

The Finns reported relative quiet northeast of Lake Ladoga, altho they said "a few enemy strong points were captured." Farther north, near Kuhmo, the Finns said they thwarted a Russian attempt yesterday to send reinforcements to surrounded detachments.

"Several fierce battles" were fought in the air on Tuesday, the Finns said. They accused the Russians of machine gunning a passenger train and bombing an infants' nursery. Despite the scope of yesterday's raids, however, only "a couple of civilians" were reported killed.

The communique reported 17 Russian planes shot down, two more were seen to sink to earth emitting trails of smoke after an air fight, and "six other cases" were reported as uncertain.

Two 10 minute air raid warnings were sounded in Helsingfors this morning, but no bombings were reported.

The Finns are counting on the weather to help them both on the ground and in the air. The first blizzard of February today impeded Russian bombers in southern Finland after yesterday's intense attacks by 800 planes, and it inspired new confidence among the defenders.

Russians Claim 176 Positions.

MOSCOW, Feb. 22, Thursday (AP).—Soviet Russian commanders in the Koivisto fortified area of the western Mannerheim line reported today they had occupied 176 of the enemy's defensive fortifications in three days. Sixteen Finnish planes were shot down in air battles yesterday, the Russians said.

More Active in North.

KIRKENES, Norway, Feb. 21 (AP).—Extensive air raids signifying renewed Russian military activity in the Petsamo district of Arctic Finland, after weeks of quiet, were reported here today.

Observers in the Norwegian border counted 52 planes flying in the direction of the road to Liinahamari and southward.

A great number of bombs were reported to have been dropped on Ivalo at the south end of Lake Inari, causing considerable damage. Many of the planes continued southward in the direction of Rovaniemi, and westward, heading apparently for places between Rovaniemi and the Swedish frontier.

1,000 Hungarian Volunteers on Way to Fight for Finns

PARIS, Feb. 21 (AP).—One thousand Hungarian volunteers passed thru Paris today on their way to fight for Finland and declared that 10,000 more volunteers were making ready to leave Hungary. Most of those here today have seen previous military service. They were equipped with clothing resembling ski outfits. They will travel by way of London.

Big Gasoline Dump Burns for Five Days in Bohemia

BELGRADE, Jugo-Slavia, Feb. 21.—A large gasoline dump near Vlashim, in eastern Bohemia, where the Czecho-Slovak army kept important stores, has been burning for five days,

Red Facing War Charge to Run for Canadian Office

EDMONTON, Alta., Feb. 21 (AP).—James A. MacPherson, communist leader here for several years, was nominated at a convention here last night for the Alberta legislature. The election will be held on March 21. MacPherson is scheduled to appear before the next session of the Alberta Supreme court to face a charge. He is accused of infraction of the defense of Canada act regulations in connection with distribution of anti-war pamphlets.

FOUND DEAD FROM GAS.

Sterling, Ill., Feb. 21 [Special].—The body of Miss Doris Darnell, 35, local telephone operator, was found in the gas-filled kitchen of her home late yesterday by a sister. She had been in ill health for sometime.

Come today for a grand treat for everybody tonight . . . tuck in a bit of *all* your favorites, for what *you* like, *they'll* like . . . or, ask for the incomparable box of Mrs. Snyder's "Special Mixture." I have colorful favors, too, to help you have a memorable time.

My SPECIAL MIXTURE, to please the whole grand gang. Chocolates, bonbons, chewies, nut candies, etc. 1, 2, 3 and 5 lb. boxes,

65c per pound

MRS. SNYDER'S CANDIES

Out of towners send orders to 119 N. Wabash
CHICAGO

LOANS on DIAMONDS, JEWELRY, CAMERAS, Silverware, Furs, etc.
More Money Quickly at Low Interest Rates.

Levinson's Loan Bank
Bonded and Licensed Pawnbrokers
739 NORTH CLARK ST.

St. Joseph ASPIRIN — NONE FASTER — NONE SURER
WORLD'S LARGEST SELLER AT 10c

Subscribe for the Tribune

O. W. RICHARDSON Rug & Furniture Co.
125 SO. WABASH

REMOVAL SALE

NOW IN PROGRESS

Building Coming Down—Entire Stock Must Be Liquidated at Drastically Reduced Prices
Listed Here Are a Few Typical Values

10 PCS. FRENCH DINING ROOM SUITE

ROCKFORD MADE INLAID SUITE—ALL SOLID WALNUT COMBINED WITH GENUINE SATINWOOD AND KELOBRA VENEER. Reg. $645 — $295

Other Dining Room Suites from $59 to $395

FURNITURE FOR THE LIVING ROOM

Small Tables, including genuine Mahogany and Walnut, many types, values to $17	$ 7.95
Tapestry covered Lounge Chairs, values to $27.50	16.00
Pillow Back and Barrel Chairs, solid Mahogany, fine covers, values to $65	36.00
18th Century solid Mahogany Sofas, mohair and brocatelle covers, values to $129	69.00
Hair and Down filled French Sofas, some imported frames, values to $298	139.00
Flat Top Desks, Walnut and Mohagany finish	18.95
Large Mahogany Breakfront Bookcases—with desk compartment. Reg. $149	79.00

FURNITURE FOR THE BEDROOM

Twin or full size Innerspring Mattresses, mostly one of a kind, values to $19.75	$ 11.00
Burton Box Springs and Innerspring Mattresses, full or twin size. Reg. $59.00. 2 pcs.	29.50
Solid Maple Bed, Dresser, Chest or Vanity, Reg. $74	$ 39.75
18th Century Mahogany Bedroom Suite; Bed, Dresser, Chest. Reg. $98	54.00
Inlaid Satinwood 18th Century Suite; Bed, Chest, Vanity and Chair. 4 Pieces. Reg. $235	98.00
Decorated French Bedroom Suite; Beautifully Carved, 5 pcs. Reg. $375	195.00
Odd Dressers, Chests, Vanities and Beds. Values to $89.00. Your Choice	22.50

CONVENIENT CREDIT • GUARANTEED SATISFACTION

Right in the face of rising prices

$40 $45 $50

SPRING SUITS & TOPCOATS

in an advance sale from our own famous stocks

$33.50

1 & 2-trouser suits

Unheard of money-saving—on spring suits and topcoats—with markets smashing all altitude records—that's news—great big news. But months ago we kept some famous tailoring shops busy during the off season—it saved thousands and thousands for us. That's why it saves thousands and thousands for you right now. Get your share early

Single and double breasted drape suits for young men—business styles for men—every smart color—worsteds, tweeds, shetlands and cheviots. Topcoats in balmacaan, raglan, set-in sleeves and box styles—163 sizes and proportions up to 56 long stout

2 hours free parking at Palmer House garage, Quincy near State, with every purchase of $1 or more

MEN'S SUITS 2ND FL. — YOUNG MEN'S SUITS 4TH FL. — TOPCOATS 6TH FL.

MAURICE L ROTHSCHILD

MINNEAPOLIS — *State at Jackson—Chicago* — ST PAUL

STOP & SHOP
A STEP WEST OF STATE — 16 WASHINGTON STREET
TEBBETTS and GARLAND COMPANY
TELEPHONE RANDOLPH 8500

For Thursday, Friday and Saturday Selling

Standing Rib Beef Roasts

When you sink your teeth into a tender, juicy Stop & Shop roast, you know you'll enjoy its rich flavor to the last bite.

6th and 7th Ribs...... lb. 25c | 1st and Center Ribs....... lb. 29c

Young Hen Chickens lb. 25c
White Bear Farm. 4 to 4½ lbs. each before freshly dressed.

Leg o' Lamb — The tender, juicy pink-boned kind.. lb. 25c

Veal Roasts — Boneless Rolled Shoulder .... lb. 23c

Herring Tid-Bits in Wine Sauce

Lady Clementine Brand. Skinless—boneless pieces. Wine sauce with spices and sliced onions............ 3½-lb. pail $1

Wilson's 'Tender-Made' Ham in Can
Cooked, ready to eat. So tender you can cut it with a fork! No bone—no waste. 7 to 10-lb. ham in can lb. 39c

Roquefort Cheese — Genuine! Societe Bee —French imported, lb. 55c

Gold-n-Rich Cheese — Golden cheese, rich in butterfat .... lb. 31c

Fresh Apple and Strawberry Pies

Blend of fresh apples and strawberries in a large 9 inch pie. Choice of Strip or Crust top. Sorry, no delivery. ea. 27c

Long Braided Coffee Cake — Fruit and Nut filled. Oven fresh!.... 35c

Headquarters for Decorated Pastries, Cookies and Cakes for George Washington Parties.

Lady Clementine Coffee.... 3 lbs. 89c — Roaster Fresh! Any grind.

Florida Juice Oranges.. 5 doz. $1 — 216 size. Full of juice.

Tegar Brand Canned Foods

Yellow Cling Peaches — 8 to 10 choice halves to can........ 6 No. 2½ cans $1

Bartlett Pear Halves — 8 to 9 choice halves to can......... 5 No. 2½ cans $1

Peeled Apricots — 13 to 15 choice whole ones to can, 5 No. 2½ cans $1

Red Ripe Tomatoes — Choice quality. Minimum juice, 9 No. 2½ cans $1

Sliced Pineapple — 10 juicy Hawaiian slices to can... 6 No. 2 cans $1

Large Sweet Peas — Choice quality from Wisconsin.. 9 No. 2 cans $1

Jumbo Pecan Glace . . lb. 49c — Glace brittle chock full of crisp pecans. Sweet as butter.

Mixed Salted Nuts...... lb. 49c — Almonds, Pecans, Cashews, Walnuts, Brazils, Filberts.

Holly Hill Brand Florida Juices!

Combined Orange and Grapefruit — Such a zestful drink. 70% orange juice and 30% grapefruit juice. Cold vacuum packed to keep flavor. 1 pt. 2 fluid ounces to No. 2 can...................... 10 for $1

Florida Grapefruit Juice — Pure unsweetened Vitamin Juice.... 12 No. 2 cans $1

Large Florida Grapefruit Segments — Selected juicy ones in heavy sugar syrup.............. 8 No. 2 cans $1

8 Vegetable Juices in One!
V-8 Vegetable Cocktail
Before dining, drink V-8! Blend of vegetables including tomato, carrot, celery, lettuce, watercress. Rich in vitamins A, B, C, calcium and iron. 12½-oz. cans........................ 9 for $1

Stop & Shop *"Private Reserve" Straight Kentucky* **Bourbon**
4 Yr. Old—93 Proof
Pint bottle 95c | 5th bottle $1.49

Dewar's Ne Plus Ultra or **Black & White 12 Scotch**
5th bottle $3.39
3 for.......$9.75
Case $38.75

Stop & Shop Maryland Rye, Bottled in Bond.... 4 Year Old Quart bottle $1.95

Sanderson's "Special Reserve" Scotch.. 5th $2.19 — 3 for $6.39

Tiffin Royale Distilled Dry Gin......... 5th 88c

Bushmill's Irish Whiskey 5th $2.39

Carioca Dark or Light Rum 5th $1.69

Otard Cognac 3 Star French.... 5th $2.49

Barton & Guestier
Sauternes 5th bottle.... $1.22
Pontet Canet 5th bottle..... $1.33
Pommard 5th bottle..... $1.66

Tiffin Royale California **Wines**
Port—Muscatel—Sherry—Tokay
quart bottle...... 49c
½-Gal. 85c | 1-Gal. $1.65

16 West Washington St.

O-G
FASHION FORECAST

WEDGES WILL REIGN THIS SPRING!

Particularly these new SLING-BACK models of smart BLACK TWILL with fashionable patent leather trimming

$6.75

O-G HANDBAGS to match

O'CONNOR & GOLDBERG
205 SOUTH STATE STREET
59 W. MADISON STREET

WHY MISS ANYTHING WHEN YOU BUY THE FINEST?

The CHRYSLER CROWN IMPERIAL

—Gives you Fluid Drive, year-around weather control and many other "extras" as standard equipment.

EDGEWATER BEACH HOTEL AUTO SHOW

Subscribe for the Tribune

5 NEUTRAL SHIPS GO TO BOTTOM IN SEA WARFARE

Dutch Tanker Destroyed by Blast; 26 Missing.

LONDON, Feb. 21 (AP).—Neutral shipping, harassed by warfare between Germany and England and France, bore the brunt of mounting sea war losses today as the British admiralty evinced new determination to protect vessels from German attacks and claimed a high rate of destruction of enemy submarines.

The admiralty disclosed that fishing ships were being equipped with "stingers"—antiaircraft weapons—to fight off German aerial attacks such as German planes carried out on a wide scale yesterday.

Shipping Casualties Listed.

The new shipping casualties were:

1. The Netherlands tanker Den Haag [The Hague], 8,971 tons, owned by the Standard Oil Company of New Jersey thru a subsidiary, sunk by an unexplained explosion while nearing England on a New York to Rotterdam voyage, with 26 of her crew still missing. The captain and 12 seamen were picked up by a British steamer after drifting for 75 hours. One lifeboat was found empty off Lizard Head, southwest England.

2. The Netherlands trawler Petten, 270 tons, reported sunk by a mine in the North sea. Her crew was saved.

3. The Netherlands freighter Tara, 4,760 tons, which sank 60 miles southwest of Cape Finisterre, France, loaded with South American wheat. Her crew of 34 was rescued.

4. The Norwegian steamer Ala, 933 tons, which sank after striking a wreck near the Glenans Islands, off the Brittany coast.

5. The Norwegian steamer Steinstad, 2,476 tons, sunk by a submarine in the Atlantic Thursday. Eleven survivors reached shore and 13 are missing.

Norwegian Ship Overdue.

In addition the Norwegian freighter Telnes, 1,694 tons, was almost a month overdue and feared lost. The Telnes, was carrying a general cargo from Portland, Me., and New York.

Dispatches from Norway announced that nation's war losses totaled 49 ships aggregating 168,527 tons and that 327 Norwegian lives had been lost.

The British brought into port their latest prize, the German trawler Herrlichkeit, 286 tons, and interned her crew. Capture of the vessel was announced yesterday.

British Seize Cargo Ship.

ALEXANDRIA, Egypt, Feb. 21 (AP).—British naval authorities today seized a cargo ship flying a neutral flag but declared by British authorities to be German. The name of the vessel and other details of the seizure were withheld.

2 PUT UNDER COURT SUPERVISION.

Two women charged with possessing narcotics were placed under supervision of Women's court for six months yesterday by Judge Mason S. Sullivan. They are Miss Ethel Nyberg, 24, of 10652 Langley avenue, and Miss Esther Hamarstrom, 27, of 6400 Cottage Grove avenue.

Finland's Strategists

Field Marshal Baron Carl Gustave Mannerheim, commander in chief of the Finnish army, shown recently in his headquarters.

[Associated Press Wirephotos.]

Lieut. Gen. Lennart Oesch, chief of staff under Mannerheim, studying a map as he helped direct defense.

BRITISH RELEASE 144 PLANES FOR SERVICE OF FINNS

LONDON, Feb. 21 (AP).—Authoritative sources said tonight that the British government had released large quantities of military supplies to Finland, including 144 planes, both bombers and fighting planes.

These informants said Great Britain was sending Finland 150 antitank rifles, 10,000 antitank mines, 50,000 hand grenades, 25 howitzers, 100 machine guns, 24 antiaircraft guns, 30 field guns, four 6 ton tanks, 12 6 inch guns, 10 3 inch mortars, with ammunition for the artillery. These supplies were said to be in addition to considerable amounts being sent by France.

Between 40 and 50 of the British planes already are in Finland, including some Gladiators, one of the best types of British fighting planes. The others are being sent rapidly. In addition to this material assistance to Finland the first large group of British volunteers for the Finnish army will leave London shortly.

BRITISH PLANES RAID NAZI BASES AT HELIGOLAND

LONDON, Feb. 21 (AP).—British war planes made a reconnaissance flight last night over Heligoland bight, off Germany's northwest coast, the air ministry announced today. Germany has air and naval bases there.

The ministry's statement follows: "Last night a reconnaissance of Heligoland bight was carried out successfully by several Royal Air Force aircraft."

Only meager details of yesterday's widespread raids by German planes on British coasts are available. The Germans raided shipping as far north as the Shetland Islands.

In one attack three men aboard a trawler were reported wounded by a machine gun attack by two German planes.

Sank Two Mine Layers, Say Nazis.

[Chicago Tribune Press Service.]

BERLIN, Feb. 21.—Germany's high command reported today that its planes sank two British mine layers and heavily damaged an armed merchantman yesterday in the firth of Moray, on the Scottish coast.

The German communique charges England violated Dutch territory this morning when British aircraft flew over the Heligoland bight. The organ of the German armed forces states that a British plane recently shot down in Germany carried a map on which the air route over Holland was marked.

Lash British Over Altmark.

Attacks by the German press and radio on the British government in connection with the seizure of the Altmark in Norwegian territorial waters continue. Statements made by Norway's foreign minister, Halvdan Koht, and the assurance by King Gustav of Sweden that his country will remain neutral in the Russo-Finnish war, have evoked favorable comment.

Vital German interests are at stake in the inviolability of Norwegian waters. Since the Baltic sea is frozen up, Swedish iron ore imported by Germany must be shipped by way of the Norwegian port, Narvik, and along the Norwegian coast.

Local Action on West Front.

PARIS, Feb. 21 (AP).—Today, the 24th anniversary of the Germans' first world war assault on Verdun, France, scene of one of history's greatest mass slaughters, saw restricted action on the western front.

Tonight's communique of the British-French high command said: "Local infantry and artillery action. Renewal of aviation activity."

[*The German communique yesterday reported: "In the west, no special events."*]

Dutch Protest to Germany.

THE HAGUE, The Netherlands, Feb. 21 (AP).—The Dutch government protested to Germany tonight against violation of Netherlands neutrality by German warplanes and addressed inquiries to both Berlin and London as to the nationality of planes that drew fire from antiaircraft batteries last night at eight different places in Holland.

Belgians Drive Off Flyers.

BRUSSELS, Belgium, Feb. 21 (AP).—Belgian pursuit planes rose today to drive off an unidentified airplane that flew over Liege and disappeared to the east. Antiaircraft guns also fired at the plane.

SEIZED AS POOR BOX THIEF.

William Jakubowski, 1513 North avenue, was arrested yesterday by Policemen James Sullivan and Thomas Mackey of Cragin police who said they found him pilfering the poor box of St. Genevieve's church, 4852 Montana street.

FINAL DAYS
February Clearance

Fruhauf Clothes
"as fine as human hands can make"

SUITS and OVERCOATS
1/3 off
FROM REGULAR PRICES

$50 clothes now $33.34
$65 clothes now $43.34
$75 clothes now $50.00
$100 clothes now $66.67

Think what the 15,000 hand stitches in every garment mean in terms of wear, style and shape—and you'll know why you can't afford to miss seeing these clothes or buying them at these amazingly low prices.

2 hours free Parking—Palmer House Garage—with purchase of $1 or more

BENSON & RIXON CO
230 South State at Quincy

Chas. A. STEVENS and Co.
STATE NEAR WASHINGTON

7.95

Color Contrast . . .
looks new and fresh in this smart spring dress!

A two-toned tempter . . . this casual little rayon crepe with its simple, collarless neckline tucked becomingly to form a yoke, and an 8-gored skirt to swing when you walk! Belt of contrast, too—to add a third and colorful accent! Choose it today in Grey with Grey, or Powder with Navy. Sizes 10 to 18. 7.95.

Stevens Casual Dress Shop
Open 9:45 to 5:45
4TH FLOOR

HEADQUARTERS FOR SILVER FOXES

PRECIOUS SILVER FOX *scarfs*
$100 A PAIR
until now such quality was selling for $150 & $175 a pair
5TH FLOOR

MAURICE L ROTHSCHILD
State at Jackson

This spring—it's tweeds for high school fellows

BROOK-HAVEN

Brookhaven
THREE-SOME SUITS
of tweed coat & trousers with extra gabardine or worsted cord contrasting slacks
$19.50

It's the smartest, livest idea that ever came out of a college campus . . . there's style and value in every detail. The trousers have Talon fasteners and belts—cadet sizes 12 to 16 years—student sizes 17 to 22 years

Other Brookhaven three-some suits $25 to $29.50—

2-KNICKER TWEED SUITS *for boys*
$12.50
Full cut knickers, double seat and knees—extra long wearing—marvelous values for any boy—sizes 7 to 16

SHAG-ROY CAMPUS SUITS OF *Brittany corduroy*
$4.95
Bush coats and trousers—for school, sport, in blue, green or brown—boys' sizes 14 to 18—students' sizes 34 to 40

3RD FLOOR

MAURICE L ROTHSCHILD
State at Jackson

74th Year
John A COLBY & Sons
129 NORTH WABASH

February Sale

LARGE 5-DRAWER DRESSER, MIRROR, 6-DRAWER CHEST, 2 TWIN BEDS, 2 MATTRESSES AND 2 BOX SPRINGS

9 pieces, all for $149.50

Choice of 3 woods: Mahogany or Walnut (veneer and gumwood) or Solid Maple

THE BEDDING ALONE USUALLY SELLS FOR $100.00 . . . that means superior Simmons bedding, and the furniture is just as good. We've never offered such a value. Come early and take advantage of this great sale. You'll see John A. Colby & Sons traditional quality throughout this group . . . large pieces, dustproof drawers, hand-rubbed finish, antiqued brass hardware . . . and fine inner spring mattresses with matching box springs covered in woven stripe tickings.

Same group but with one full size bed, box spring and mattress . . . 6 pieces $119.50

We are also featuring in our Basement other splendid values in bedroom furniture. 3 pieces . . . bed, dresser and chest.

$89.50 $99.50 $109.50

We invite you to make use of our EXTENDED PAYMENT PLAN. Low carrying charges . . . no red tape. Young people going to housekeeping find it very satisfactory. Up to a year to pay. Approved by thousands of COLBY customers.

HEADACHE?
Here Is Amazing Relief of Conditions Due to Sluggish Bowels

Nature's Remedy

If you think all laxatives act alike, just try this all vegetable laxative. So mild, thorough, refreshing, invigorating. Dependable relief from sick headaches, bilious spells, tired feeling when associated with constipation.

Without Risk get a 25c box of NR from your druggist. Make the test—then if not delighted, return the box to us. We will refund the purchase price. That's fair. Get NR Tablets today.

NR TO-NIGHT

Don't Pick At Surface Pimples
Use This Fast, Soothing Relief

To relieve the itching torment of pimples, rashes, eczema and other surface skin conditions, just douse the irritation with soothing, dependable, liquid, a-m SOLUTION. Greaseless, invisible—a pharmacist's time-proved formula of 5 selected ingredients. Combats vegetable and animal parasites contacted. Must satisfy you real quick or money back. Don't wait—ask us today for a-m SOLUTION—only 50c.

WALGREEN DRUG STORES

EVERY day, we are discovering how to take care of our muscular aches and pains—without dosing ourselves with an internal drug. Thousands have learned that they no longer need suffer rheumatic pains, muscular lumbago, sprains, sore muscles, etc., without doing something about it. Simply rub PAIN-EXPELLER briskly over aching parts . . . Acts amazingly to bring glorious relief fast. No muss . . . No sticky plasters. No internal drug to take. Just rub on PAIN-EXPELLER, and relieve aches fast. Over seventeen million bottles sold, proving its amazing benefits. Don't suffer another day. Get PAIN-EXPELLER from your druggist. Costs only a few cents. Ask for PAIN-EXPELLER and look for the anchor trade-mark.

Advertise in the Tribune

Marshall Field & Company presents here each day observations intended to be of value to those it seeks to serve.

THE WISDOM OF WASHINGTON

By CALEB

ONE hundred and forty-one years have elapsed since the passing of our First President. Yet, turning to his writings today, we find him one of the wisest, as well as greatest, of all Americans—proved in even a handful of quotations from his general philosophy of living and governing.

Toward the bitter censure of his dark days at Valley Forge, what was his attitude? *To persevere in one's duty and be silent, is the best answer to calumny.* Out of the countless public and private contacts of a long career, what had he learned? *Friendship is a plant of slow growth, and must undergo and withstand the shocks of adversity before it is entitled to the name.*

Was he wise, too, in the human spirit? Consider these pronouncements: *We ought not to look back, unless it is to derive useful lessons from past errors, and for the purpose of profiting by dear-bought experience. . . . Labour to keep alive in your breast that little spark of celestial fire called conscience. . . . Few men have virtue to withstand the highest bidder.*

Did he believe in religion? *Religion is as necessary to reason as reason is to religion. The one cannot exist without the other. A reasoning being would lose his reason in attempting to account for the phenomena of nature, had he not a Supreme Being to refer to; and well has it been said that if there had been no God, mankind would have been obliged to imagine one.*

Out of long years of statecraft he wrote: *In a free and republican government, you cannot restrain the voice of the multitude. Every man will speak as he thinks—or more properly, without thinking—and consequently will judge of effects without attending to their causes.* Or again: *There is a natural and necessary progression from the extreme of tyranny; and arbitrary power is most easily established on the ruins of liberty abused to licentiousness.* Or this, especially applicable to our present-day scene: *To be prepared for war is one of the most effectual means of preserving peace.*

What, perhaps, was his recipe for successful day-to-day conduct? Simply this: *Associate with men of good quality, if you esteem your own reputation; it is better to be alone than in bad company.* And finally, for the edification of any waverers there may be among us: *Republicanism is not the phantom of a deluded imagination. On the contrary, under no form of government are laws better supported, liberty and property better assured, or happiness more effectually dispensed to mankind.* . . . Brief as they are—are not these observations, in Washington's own words, a tribute to his memory more fitting than any eulogies of ours?

• • •

This article may be reproduced in whole or in part only on written consent from *Marshall Field & Company*

1341

[ADVERTISMENT]

MARRIED WOMEN

Here's Amazing Proved HYGIENIC PROTECTION

Thousands upon thousands of women have now learned to use a sensational, scientific discovery for hygienic purposes. This boon to womankind is not a poison, yet actually kills germs at contact. It is called Zonite, and its action is amazing when used for feminine hygiene. It instantly kills germs and bacteria on contact, yet it is proved safe—will not harm delicate tissues. And Zonite deodorizes—assures daintiness. Helps keep one fresh, clean and pure. So successful has Zonite been that over 20,000,000 bottles have already been used. Get Zonite from your druggist today. It's surprisingly easy and economical to use. Ideal for feminine hygiene. Follow the simple directions and enjoy proved hygienic protection that you may never have known before.

[ADVERTISMENT]

When Poisons Slow KIDNEYS and Irritate Bladder

Flush Them Out For 35 Cents

Go to your druggist today and get this safe, swift and harmless diuretic and stimulant—ask for Gold Medal Haarlem Oil Capsules and start at once to flush kidneys of waste matter saturated with acids and poisons.

That's a quick and effective way to help bring about more healthy kidney activity and relieve that bladder irritation with its scanty passage with smarting and burning as well as restless nights.

Remember the kidneys often need flushing as well as the bowels, and some symptoms of kidney weakness may be: getting up often during the night—puffy eyes—backache.

But be sure and get GOLD MEDAL Haarlem Oil Capsules—the original and genuine—right from Haarlem in Holland—the price is small (35 cents), the good results will fulfill your expectations. Don't accept a substitute.

[ADVERTISMENT]

Does Your Breath Shout 'FALSE TEETH'?

Stera-Kleen Prevents False Teeth Odor—Cleans Without Brushing

"False teeth odor" is the curse of denture wearers. Ordinary brushing or antiseptics often will not remove scum and food particles that collect on your plate or bridge. This uncleanliness gives off the most offensive of breath odors—you do not know if you have it—but others do.

Prevent this odor by using STERA-KLEEN and make sure of absolute cleanliness. STERA-KLEEN dissolves scum and food particles from the tiny crevices of your plate that brushing does not reach. It is safe—economical—easy to use.

Stir a little STERA-KLEEN in water, put in your plate or bridge for a few minutes. Rinse, and it is ready for use without brushing. Daily use prevents "false teeth odor." Get STERA-KLEEN today. Only 30¢ a package at any drug store.

[ADVERTISMENT]

TREAT ALL MINOR INJURIES—BURNS—SCALDS—CUTS

IMMEDIATELY—Follow the directions given with OIL-O-SOL (formerly Oil-of-Salt). Apply OIL-O-SOL as a dressing. It combats infection, stimulates healing, and quickly helps to relieve pain. Buy it at your druggist's.

GERMANS FIGHT RUMANIAN BAN ON AVIATION GAS

Bucharest Bows to British and French Pressure.

BUCHAREST, Rumania, Feb. 21 (AP).—Germany tonight challenged Rumania's ban on shipments of high test gasoline and aviation oil to the reich by deciding to send her ace economic negotiator, Dr. Karl Clodius, to Bucharest to insist upon full delivery of her 1940 quota, it was learned authoritatively here.

Caught in a perilous economic grapple between German and British-French demands for the greater share of her oil exports, Rumania earlier today was reported to have assured Britain and France she would prohibit the export of aviation gasoline and oil to the reich.

A government decree to this effect was understood to have been issued in direct contradiction to a recent arrangement with Germany.

Serious Losses to Industry.

The capitulation to British-French pressure was reported to have been decided upon in the face of serious losses to Rumanian industry, which was unable to obtain cotton, wool, jute, and iron ore from the western powers. Britain and France had shut down their Rumanian trade to enforce their oil demands.

On the other hand the Germans charged that British, French, and neutral oil producers alike in Rumania have refused since Jan. 1 to supply the reich with oil.

Arms Shipments Resumed.

Rumania's promises not to favor Germany now were reported to have resulted in immediate resumption of British shipment of arms and ore to this country. Practically all British and French exports dried up following the Rumanian agreement to increase oil shipments—amounting to about 30 per cent of her annual production—to Germany.

Besides putting the economic screws on Rumania, both Britain and France have pointedly reminded Bucharest that they might be compelled to reconsider their guarantees of Rumania's independence against aggression if King Carol's régime favored the Nazis in oil policy.

Semiofficially, it was explained here that the stoppage of high grade petroleum exports was necessary to build up Rumania's own reserves. Practical observers, however, regarded the action as the direct result of Britain's recent note.

[*London dispatches said Rumania had replied to the British note to the satisfaction of both the British and French governments.*]

Seek Long Term Orders.

Rumanian producers now are soliciting long term orders abroad so that these commitments will prevent Rumania's new oil commissioner from forcing them to divert even any small surplus to Germany.

Partly due to the fact that the Danube has been frozen and barge deliveries held up, Rumania's shipments of oil to Germany dropped to 26,000 tons in January, tho she had agreed to deliver 130,000 tons.

Rumania's unhappy position was emphasized further today by notices which went out to youths born in 1921 and now living abroad ordering them to return for service in the Rumanian army, now numbering 1,400,000 men. It was announced that wider measures would follow involving "all Rumanians capable of military service" and that an additional 200,000 men would be called to the colors March 1.

PREMIER TELLS WHY GAG WAS PUT ON HORE-BELISHA

[Chicago Tribune Press Service.]

LONDON, Feb. 21.—Prime Minister Neville Chamberlain explained to the house of commons tonight why a recent newspaper article by Leslie Hore-Belisha was censored. Forty-four lines were cut from an appeal by the former war minister for British armed support for Finland. Chamberlain said Foreign Secretary Lord Halifax made the deletions when Hore-Belisha refused to modify his article along lines suggested by Halifax.

Chamberlain declared the deleted passages were objectionable because Hore-Belisha "was so recently a member of the war cabinet that his views might well be regarded abroad as having special authority." Halifax, he added, offered an alternative draft of the passages, but Hore-Belisha preferred to omit them altogether.

Chamberlain's account did not satisfy the opposition and Geoffrey L. Mander, a Liberal, threatened to force a debate on the subject at the first opportunity.

A request to have the deleted passages placed in the commons library was declined.

WOMAN HELD FOR QUIZ.

A woman who said she was Mrs. Dina Georgevitch, 36 years old, of 1623 Washburne avenue, was held by police yesterday for investigation into reports that she is wanted in New York City, Detroit, and San Francisco on confidence game charges. The complaints were directed against a gypsy woman who obtained money by telling fortunes.

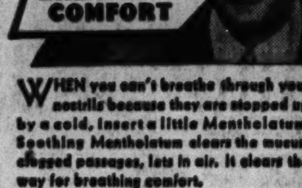

WHEN you can't breathe through your nostrils because they are stopped up by a cold, insert a little Mentholatum. Soothing Mentholatum clears the mucus-clogged passages, lets in air. It clears the way for breathing comfort.

Opens **STOPPED-UP NOSTRILS** due to colds

MENTHOLATUM *Gives* COMFORT *Daily*

Stowaways

[Associated Press Wirephoto.]

Mrs. Margaret Madden Alvarez and daughter, Marguerita, 5 months old, after landing in New York.

New York, Feb. 21 (AP).—The feat of a mother in bringing herself and her three small children across the Atlantic as stowaways was disclosed today with the docking of the Italian liner Vulcania.

The family, sardined in a third class cabin with another woman and two children, was kept alive by a daughter, 6 years old, who smuggled food from the ship's kitchen.

The mother, Mrs. Margaret Madden Alvarez, 36, who was born in Philadelphia, made her presence known to a Catholic ship chaplain a few hours before the ship docked. Mrs. Alvarez would say nothing except that she obtained a passport and boarded the ship at Lisbon, Portugal, after leaving her husband and two other children somewhere in Spain.

Because of her American citizenship, her lack of luggage, and her manifest inability to pay the $450 passage fee, sympathetic ship officials permitted her to go. They gave her $1—and she left the pier in a cab.

BRITISH DISCUSS RELAXING OF BAN ON U. S. TOBACCO

LONDON, Feb. 21 (AP).—British empire tobacco interests were understood today to be conferring with the government on the question of resuming buying of American leaf tobacco, halted last Sept. 8 to conserve foreign exchange.

Unofficial reports persisted that the government was likely to relax the ban on American tobacco, at least to the extent of a percentage of the prewar imports.

Dwindling reserves of American leaf and increased consumption—resulting from war boomed employment and greater buying power of British workers—are expected by the trade to result eventually in further increases in the prices of cigarets.

Empire produced tobacco and the government's purchases from Turkey were said to be insufficient to offset the lack of American leaf.

PAPER BURNS IN CITY HALL.

A carelessly thrown cigaret ignited some waste paper near the radiators at the La Salle street entrance of the City hall last night. Firemen put out the blaze with a chemical extinguisher.

NAZIS WONDER IF WELLES IS FOR OR AGAINST HITLER

Study Record to Discover His Political Views.

BY E. R. NODERER.

[Chicago Tribune Press Service.]

BERLIN, Feb. 21.—German foreign officials are studying the speeches and public record of Sumner Welles, American undersecretary of state, in an attempt to determine as fully as possible the political views of President Roosevelt's emissary before he arrives in Berlin.

President Roosevelt recently dispatched Welles on a tour of Italy, Germany, France, and Great Britain to determine the possibilities for peace in Europe.

The Nazis are said to be particularly interested in Welles' rejection on Dec. 22, 1938, of the German demand for an apology after an anti-Nazi speech by a member of Mr. Roosevelt's cabinet. At the time a German government spokesman called Welles' rejection "rude and aggressive" and said it "left a sting behind."

Generally speaking, foreigners are regarded by the Nazis as for or against them and they are studying Welles' career in order to assure themselves in which category he belongs.

Polite Reception Expected.

Welles, however, is expected to get a polite, if not necessarily cordial, reception. The foreign office is reported to be preparing documents outlining Germany's position in the war and the reich's views on what must come later.

George Frost Kennan, second secretary of the American embassy in Berlin, will leave for Rome tomorrow morning to join Welles' entourage. Kennan, 36 years old, is an expert on Russia, where he spent several years as a member of the embassy staff.

Kennan, who speaks French and German, will accompany Mr. Roosevelt's emissary to Berlin, Paris, and London.

Welles May See Hitler.

Altho no official program has been announced for Welles' visit in Berlin, sources close to the German government consider it likely that he will converse with Adolf Hitler and Foreign Minister Joachim von Ribbentrop. It is expected that he then will be turned over to Ernest von Weizsaecker, secretary of state in the foreign office, and Von Ribbentrop's right hand man, and Hans Heinrich Dieckhoff, German ambassador to Washington, D. C., who was recalled in November, 1938. Dieckhoff is serving as chief of the foreign office political department.

It is reported that Welles will be invited to stay in the former German "White House" in Wilhelmstrasse, the palace where Field Marshal Paul von Hindenburg lived as president. It now is Von Ribbentrop's official residence.

British Suffer from Lack of Coal, Premier Admits

LONDON, Feb. 21 (AP).—Prime Minister Neville Chamberlain admitted today that a serious coal shortage was causing widespread suffering in the British Isles, but said the government was taking immediate measures to prevent a recurrence.

For *breakfast* . . . we suggest a BOWL of steaming *hot* and *satisfying* Scotch pinhead oatmeal on which you've poured a little private ocean of thick and yellow cream . . . *then,* hot and fragrant toast with little runny rivers of melting butter escaping . . . *then,* a plate of *fragrant* and *buttery* broiled ham and eggs . . . *topped* with velvety hot and gorgeous *cups* . . . of BOTTOMLESS cups.

THE B/G BOTTOMLESS Cup

© 1938 B/G Foods, Inc.

SINCE 1867

KIRCHBERG'S Introductory Offer

Wed-lok BRIDAL SETS

Engagement ring with large center diamond and 4 side diamonds — five diamonds in Wedding Ring.

$99.50 Complete Set

$5 DOWN—$5 A MONTH

THEY INTERLOCK!

Engagement and wedding ring cleverly cling to each other, keeping upright on your finger.

Chicago's Reliable Jeweler

KIRCHBERG

106 N. State St.

Open Thurs. and Sat. Eves. 'til 9

BENSON & RIXON CO

LAST 3 DAYS

FEBRUARY CLEARANCE

Sale

Entire Stock Women's Winter Apparel

Reduced to cost and less

FUR COATS

$99 to $139 Values

Sable Dyed Muskrats, Black Persian Paws, Caracul Lambs, Black Caraculs. **$59**

$149 to $259 Values

Hudson Seal-Dyed Muskrats, Black Persian Lambs, Mink-Dyed Muskrats, Russian Squirrels. **$89**

Higher Priced Fur Coats Proportionately Reduced

Winter Cloth Coats

Finest woolens faultlessly tailored, lavishly fur trimmed—fur trims include Squirrel, Kolinsky, Silvered Fox, Fitch and many others. **$19**

Botany and Juilliard woolens—trimmed in Silver Fox, Lynx, Kolinsky, Natural Squirrel, Cross Fox, Persian Lamb and many others. **$29**

Higher Priced Cloth Coats Proportionately Reduced

CREDIT ACCOMMODATIONS TO SUIT YOUR REQUIREMENTS

BENSON & RIXON CO

230 SOUTH STATE at QUINCY

Spring into Stripes for Spring....

NOW ON SALE . . . Our New SPRING 1940 SUITS and TOPCOATS

Get into the WELL DRESSED CLASS . . . INEXPENSIVELY!

Fashion Tailored

SUITS and TOPCOATS $19.75

The best-looking, best-fitting clothes we've ever shown. Man, you'll be proud of yourself in one of these suits and topcoats! Come see them. See all the new shades, patterns, weaves, styles —they're all here! And try some on. Note that every one's 100% wool; that means service! Fashion Tailoreds are distinctive clothes, so low priced—just $19.75—only because of the economies of Sears big scale merchandising methods.

De Luxe Fashion Tailoreds, $23.50

BUY ON EASY TERMS

Sears, Roebuck and Co.

STATE STREET. State & Van Buren — ENGLEWOOD. . . 63rd and Halsted
TOWER. . 825 South St. Louis Ave. — WESTERN AVE. . . 62nd & Western
LAWRENCE AVE. . 1900 Lawrence — 79th STREET. . 79th and Kenwood
IRVING PARK . . . Cicero, Milwaukee and Irving Park Road
GARY STORE. . . . . 813-827 Broadway, Gary, Ind.

Neighborhood Stores Open Thursday and Saturday Nights 'til 9:30
Free Parking Lots at All 6 Neighborhood Sears Stores

NOW! BUY ANYTHING TOTALING $10.00 OR MORE ON SEARS EASY PAYMENT PLAN

EDUCATIONAL.

BE AN EXPERT IN AIR CONDITIONING

LEARN the Practical Way in World's Biggest A. C. Shops

Why be satisfied with anything but the finest and most thorough training in air conditioning to be found anywhere in America? Investigate opportunities in this new and rapidly growing industry. Day classes, night classes, extension classes, to suit your needs. Visitors welcome. Write Department P for complete information.

INDUSTRIAL TRAINING INSTITUTE "Since 1916"

2130-2158 Lawrence Ave. Longbeach 6100

RAY SCHOOLS *Art for Business*

Advertising Copy, Layout, Photography, Commercial Art, Lettering, Design, Color, Photo-retouching, Window and Store Display, Merchandising. Day — Half Day — Evening — Saturday. 116 S. MICHIGAN BLVD., Chicago, Dept. T. Personal Training • Individual Advancement.

SPEEDWRITING

Beginners take 100-120 words a minute in 8 weeks. Not a machine. Both sexes. Low cost. Gregg, Munson, Comptometer, Bookkeeping, Switchboard, Typing, Cashiering. Fine 25-rm. school. Est. 1887. Fra. 4122. 190 N. State. CHICAGO BUSINESS COLLEGE

Chicago TECH College

Air-conditioning, Engineering, Welding, Architecture, Drafting, Radio. 36th year. Day-Evenings. B. S. Degree and Shorter Courses. Free Details. Phone VIC. 8375. 42 TECH BLDG., 118 E. 26th ST.

Northwestern University

Evanston and Chicago, Illinois. 8 Complete Schools. Downtown evening classes. *Write for booklet.*

CENTRAL Y COLLEGE

Liberal Arts—Commerce—Secretarial—High School. FULLY ACCREDITED. Co-educational. Day and evening. Low tuition. Free catalog T. 19 So. La Salle St. Central 6787.

EDUCATIONAL.

moser BUSINESS COLLEGE

Only Four Year High School Graduates Enrolled

Gregg and Pitman Shorthand—also Stenotypy. Next Classes for Beginners Start March 4. Advanced Students May Enter Any Monday. Bulletin Sent Free. 116 South Michigan Avenue, Chicago, Randolph 4347.

NIGHT SCHOOL

• Train for the job ahead. Learn Stenography, Bookkeeping or Machine Calculation. Preferred positions leading to good pay await you. Evening classes Monday and Thursday; also regular day school. • For Catalog, visit the school, write or phone RANdolph 1575.

BRYANT & STRATTON — 18 S. Michigan Avenue — Chicago, Illinois

RADIO-TELEVISION

RCA Institutes

Attend America's Foremost Radio School. Teaching Radio exclusively for 30 yrs. Affiliated with the Industry. Unequaled facilities. Day and evening classes. SPRING TERM BEGINS MARCH 4. *Weekly Rates* *Free Catalog*

A SERVICE OF R. C. A. 1133 Merchandise Mart. Whitehall 7898

LABORATORY & X-RAY TECHNICIAN

Be a Laboratory Technician; also X-Ray Bacteriology, Basal Metabolism. Dignified profession. Free Placement Bureau. Enter any month. Day and Evening. Telephone Central 3444. 160 N. Wacker Drive. Chicago College of Laboratory Technique

ARMOUR INSTITUTE OF TECHNOLOGY

Engineering, Architecture and Science. Phone Victory 4600. 3300 Federal St., Chicago, Ill.

CHICAGO KENT COLLEGE OF LAW

10 N. FRANKLIN ST. Tel. DEArborn 8883

Walton SCHOOL of COMMERCE

Walton trained Accountants, Bookkeepers and Secretaries are preferred. Room 1161. 332 SOUTH MICHIGAN AVE.

EDUCATIONAL.

VOGUE SCHOOL of FASHION ART and INTERIOR DECORATION

Dress Design, French Cutting, Pattern-making, Line, Color, Fabric Analysis, Styling, Merchandising, Millinery, Fashion Illustration, Interior Decoration, Photography. Entrance Dates—Feb. 26, March 4, 11, 18. Day — Half Day — Evening — Saturday. 116 S. MICHIGAN BLVD., Chicago. Dept. T. Personal Training • Individual Advancement

SPANISH

FRENCH, GERMAN, ITALIAN, RUSSIAN, SWEDISH, ENGLISH, NATIVE TEACHERS

Enroll Now for New Classes

Private or Class. Day or Eve. Free Trial Lesson

BERLITZ SCHOOL OF LANGUAGES

30 N. Mich. Ave., at Washington. FRA. 4348

• Day and Evening Sessions

Complete training for office positions. All business subjects and machines. Individual progress. FREE employment service. Visitors welcome. Enroll now.

Booklet Sent Upon Request

37 So. Wabash Ave., RANdolph 2637

METROPOLITAN

SECRETARIAL TRAINING

Stenography, accounting and court reporting. Day and Evening sessions. Enroll now. Call, write, or telephone State 1881 for Free Bulletin.

GREGG COLLEGE — HOME OF GREGG SHORTHAND — 6 N. Michigan Ave., Chicago

ART and FASHION *VISIT OUR CLASSES*

KROMPIER SCHOOL OF APPAREL DESIGN

410 So. Michigan Ave. WAB. 6380

DePaul UNIVERSITY

Liberal Arts, Law, Commerce, Music, Drama, Secretarial. Days and evenings. Call, write or telephone CENtral 8194 for bulletin. 64 EAST LAKE ST., CHICAGO

CHICAGO ACADEMY OF Fine Arts

18 SOUTH MICHIGAN CEN. 2912

SUBSCRIBE FOR THE CHICAGO TRIBUNE

SUPERHIGHWAY BONDS PROPOSED FOR FALL BALLOT

SupremeCourt KnocksOut Anticipated Revenue Plan

BY HAL FOUST.

Clayton F. Smith, president of the Cook county board, announced last night that he will sponsor a referendum bond issue on the November ballot to start construction on a $150,000,000 city-wide superhighway system. This financial setup would supplant one held invalid yesterday by the Illinois Supreme court.

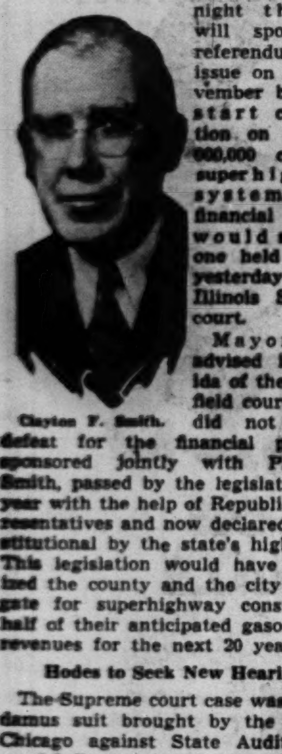
Clayton F. Smith.

Mayor Kelly, advised in Florida of the Springfield court ruling, did not accept defeat for the financial plan he sponsored jointly with President Smith, passed by the legislature last year with the help of Republican representatives and now declared unconstitutional by the state's high court. This legislation would have authorized the county and the city to obligate for superhighway construction half of their anticipated gasoline tax revenues for the next 20 years.

Hodes to Seek New Hearing.

The Supreme court case was a mandamus suit brought by the city of Chicago against State Auditor Edward J. Barrett. To establish grounds for a test case, he refused to register for sale a $10,000 gas tax anticipation note. The court refused to compel Barrett to register the note, holding that it would be unconstitutional for him to do so.

The city was overruled in its contention that the motor fuel excise is not a tax and that therefore its obligation was not a debt. The city argued that the gas tax was a toll or a service charge for use of a utility, like water charges levied to retire bonds for a water plant.

Corporation Counsel Barnet Hodes is to ask the Supreme court for a new hearing.

Council Adopts Plans.

Yesterday afternoon the city council voted 32 to 7 to adopt the 207 million dollar superhighway plans drafted by the city's engineers. The mayor's council leaders had been told to proceed with their plans as tho assuming that the court finally will reverse itself.

The statutes which were declared unconstitutional provided that the city and county submit to the state highway department by March 1 a designation of the specific routes to be followed by their construction with the gas tax anticipation warrants.

The county already had complied with this provision of the legislation, filing at Springfield this week a plan to build a 40 million dollar superhighway northwest from the central business district. To meet the expediencies of ward politics the city engineers drafted a system far bigger than anticipated funds would pay for, but with the intention, according to Chicago Motor club charges, of building a 36 million dollar superhighway in Congress street, a project that has had strong promotion by a well organized group for several years.

Smith Discusses Plans.

President Smith, apparently without having conferred with Mayor Kelly, discussed plans for superhighway construction on the assumption that the Supreme court opinion will stand.

"The public has demonstrated that it wants superhighways to save lives and to improve the efficiency of automobile transportation," he said. "We have anticipated this decision and are prepared to advance another financial plan to give the public what it wants.

"Unlike the city, the county has an unexercised bonding power of 30 million or 40 million dollars. With this as a guarantee for the securities bonds can be issued with a referendum to constitute a first lien on the county's future gasoline tax revenue, to be retired by the motor fuel excise. A resolution by the county board can place the proposition on the ballot."

Hayes Indorses Proposal.

Charles M. Hayes, president of the Chicago Motor club, who opposed the city's 207 million dollar plan as a scheme to launch only the Congress street construction, indorsed President Smith's proposal.

"If the engineers will give the motorists what they want," he said in a telephone call from Palm Beach, "the public will vote for the county program. This means that the northwest side of Chicago would get an Avondale avenue elevated highway paralleling the North Western railroad embankment rather than a depressed roadway that would create a second barrier thru the neighborhoods traversed.

"The same engineering principle and principle of city planning is applicable to other sections of the city. The west side has an existing railroad embankment, another branch of the North Western railroad. On the south side, near Dearborn street, is the embankment of the Rock Island railroad. Southwest, the existing barrier to normal streets at grade is the valley occupied by two canals and two railroads, just north of Archer avenue."

Vote Follows Arvey Speech.

The council's approval of the city's 207 million dollar comprehensive plan followed a speech by Ald. Jacob M. Arvey [24th], a Kelly whip. He attacked THE TRIBUNE's criticism of political manipulations in the highway planning. He added that the city's designation of these routes was not final, that the council retained a string in that it still had to vote appropriations on individual projects before any construction could start.

"This morning newspaper," said Arvey, holding up a clipping from THE TRIBUNE, "for years was the leading advocate of superhighway construction. Has it changed its policy because Congress street has superseded its pet project? Let's still vote for the principles of superhighway construction by adopting this program to send to Springfield."

Aldermen Make Reservations.

Ald. Paul H. Douglas [5th] said he didn't approve of aldermen juggling the routes on a map drafted by engineers supposedly on traffic, safety, and economic grounds free from politics. He said that routes had been added to the system solely as window dressing to get aldermanic votes. He voted affirmatively, he said, so as not to be an obstructionist, but, he added, he would exercise his judgment when and if it ever came to appropriating for construction on individual projects. Other aldermen made similar reservations to their yea votes.

Ald. George D. Kells [28th], chairman of the traffic committee, introduced the ordinance with a speech saying that superhighways were needed to reduce the motor toll, that wide streets at grade were killers.

Ald. James J. McDermott [14th] said the depressed roadways as planned by the city engineers would destroy local trade areas by creating "new Chinese walls." Ald Arthur G. Lindell [9th] also spoke against dead ending existing streets as would be done under the city's proposals.

Those who voted against the Kelly plan, in addition to Lindell and McDermott, were Ald. Patrick Sheridan Smith [6th], Richard M. Walsh [36th], John J. Grealis [44th], James F. Young 46th], and Robert C. Quirk [48th].

Wins Divorce

LEONE SOUSA HOUSTON.

Los Angeles, Cal., Feb. 21 (AP).—Leone Sousa Houston, actress and former Ziegfeld follies girl, obtained a divorce today from George Houston, stage and screen actor. She said they had been separated numerous times during their six year marriage.

FATHER OF TWO PRINCESSES IN STATE HOSPITAL

San Francisco, Cal., Feb. 21 (AP).—Edmund K. Stallo, 78, who once handled millions and gave his two daughters in marriage to European princes, is ill in the Napa State hospital. "He needed medical care," said Mrs. Clarissa Thompson, Stallo's third wife until their divorce in 1938. She obtained the court order for his admittance to Napa.

Stallo, son of the late John Bernard Stallo, United States ambassador to Italy during President Cleveland's administration, was a lawyer with offices in Cincinnati, New York and Paris, when he married Laura McDonald, only daughter of the late Alexander McDonald, Standard Oil magnate.

When McDonald died, Stallo was made trustee of $25,000,000 the oil man left in trust for his granddaughters, Laura and Helene Stallo.

Back in the early 1900s Laura became the Princess Francesco Rospigliosi of Italy and Helene the Princess Michel Murat of France. Princess Murat died five years ago and her daughter, Princess Laura, married Al Frank of New York. Princess Rospigliosi is in Florida with her two daughters.

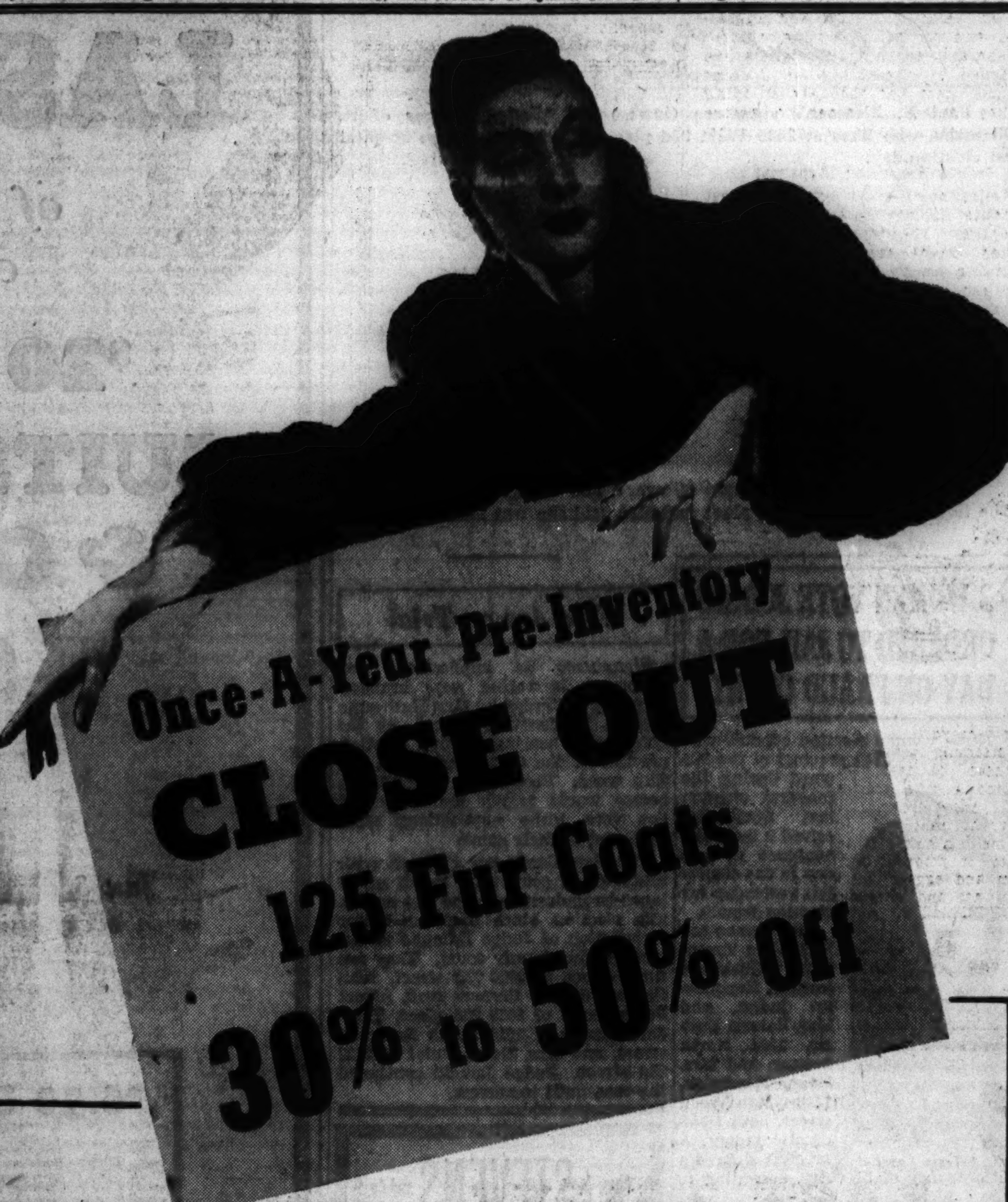

23 FUR COATS $50
Originally to $100

5 Black Dyed Caracul	Reduced to	$50
1 Jap Mink Paw	Reduced to	50
3 Silvertone Dyed Muskrat	Reduced to	50
4 Black Russian Pony	Reduced to	50
4 Grey Kidskin	Reduced to	50
6 Crown Seal Dyed Coney	Reduced to	50

17 FUR COATS $69
Originally to $139

5 Mink Dyed Muskrat	Reduced to	$69
1 London Dyed Squirrel	Reduced to	69
2 Black Cross Persian Lamb	Reduced to	69
1 Natural Siberian Squirrel	Reduced to	69
2 Hudson Seal Dyed Muskrat	Reduced to	69
6 Silvertone Dyed Muskrat	Reduced to	69

20 FUR COATS $97.50
Originally to $195

1 Sable Dyed Fitch	Reduced to	$97.50
3 Hudson Seal Dyed Muskrat	Reduced to	97.50
2 Natural Siberian Squirrel	Reduced to	97.50
4 Mink Dyed Muskrat	Reduced to	97.50
4 Natural Grey Persian Lamb	Reduced to	97.50
6 Natural Silver Fox Chubbies	Reduced to	97.50

16 FUR COATS $149.50
Originally to $299

3 Black Persian Lamb	Reduced to	$149.50
6 Hudson Seal Dyed Muskrat	Reduced to	149.50
1 Alaska Seal	Reduced to	149.50
3 Natural Silver Fox Chubbies	Reduced to	149.50
2 Natural Siberian Squirrel	Reduced to	149.50
1 Sable Dyed Fitch	Reduced to	149.50

17 FUR COATS $197.50
Originally to $395

3 Safari Alaska Seal Coats	Reduced to	$197.50
2 Dyed Jap Mink	Reduced to	197.50
1 Long Silver Fox Coat	Reduced to	197.50
9 Lustrous Black Persian Lamb	Reduced to	197.50
1 Sheared Beaver Coat	Reduced to	197.50
1 Burgundy Silver Fox Coat	Reduced to	197.50

15 FUR COATS $297.50
Originally to $595

3 Sheared Beaver Coats	Reduced to	$297.50
1 Letout Russian Kolinsky Coat	Reduced to	297.50
1 White Ermine Long Coat	Reduced to	297.50
6 Black Russian Persian Lamb	Reduced to	297.50
3 Black Dyed Caracul Coats	Reduced to	297.50
1 Summer Ermine Princess Coat	Reduced to	297.50

BUDGET TERMS MAY BE ARRANGED
Join EVANS FUR COAT CLUB . . . Buy Now for Next Year and Save. Take Until Next Winter to Pay

ENTIRE REMAINING STOCK
MINK COATS
DRASTICALLY REDUCED TO CLOSE OUT

	Originally	Now
3 Blended Mink Coats	$1000	$ 595
2 Blended Mink Coats	1295	795
2 Natural Mink Coats	1495	895
6 Natural Mink Coats	1695	1000
4 Natural Mink Coats	1895	1295

America's Largest Exclusive Furriers
Evans
36 SOUTH STATE STREET

Every Coat Backed by Evans' Written Guarantee of Satisfaction

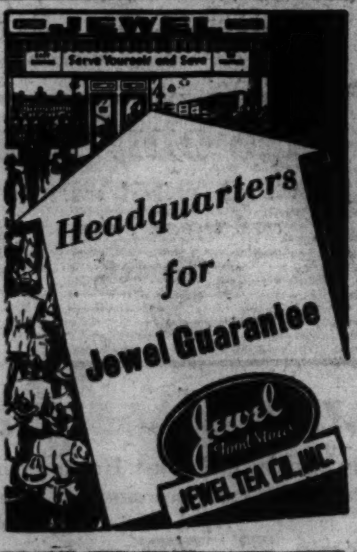

FINAL FEW DAYS

$65 $75 $85

ROTHMOOR & BRUCEWOOD
winter coats

$39.95

They're immense values—marked way way down for final clearance—get yours now

SIZES 12 TO 44—5TH FLOOR

2 hours free parking at Palmer House garage, Quincy near State, with every purchase of $1 or more

MAURICE L ROTHSCHILD
State at Jackson

IN ALL FOUR HUB STORES

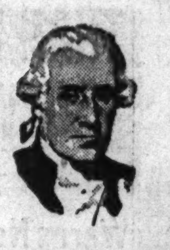

Beginning Today,
WASHINGTON'S BIRTHDAY

ADVANCE SPRING SPECIAL!

MEN'S 2-Trouser
SUITS AND TOPCOATS
$32

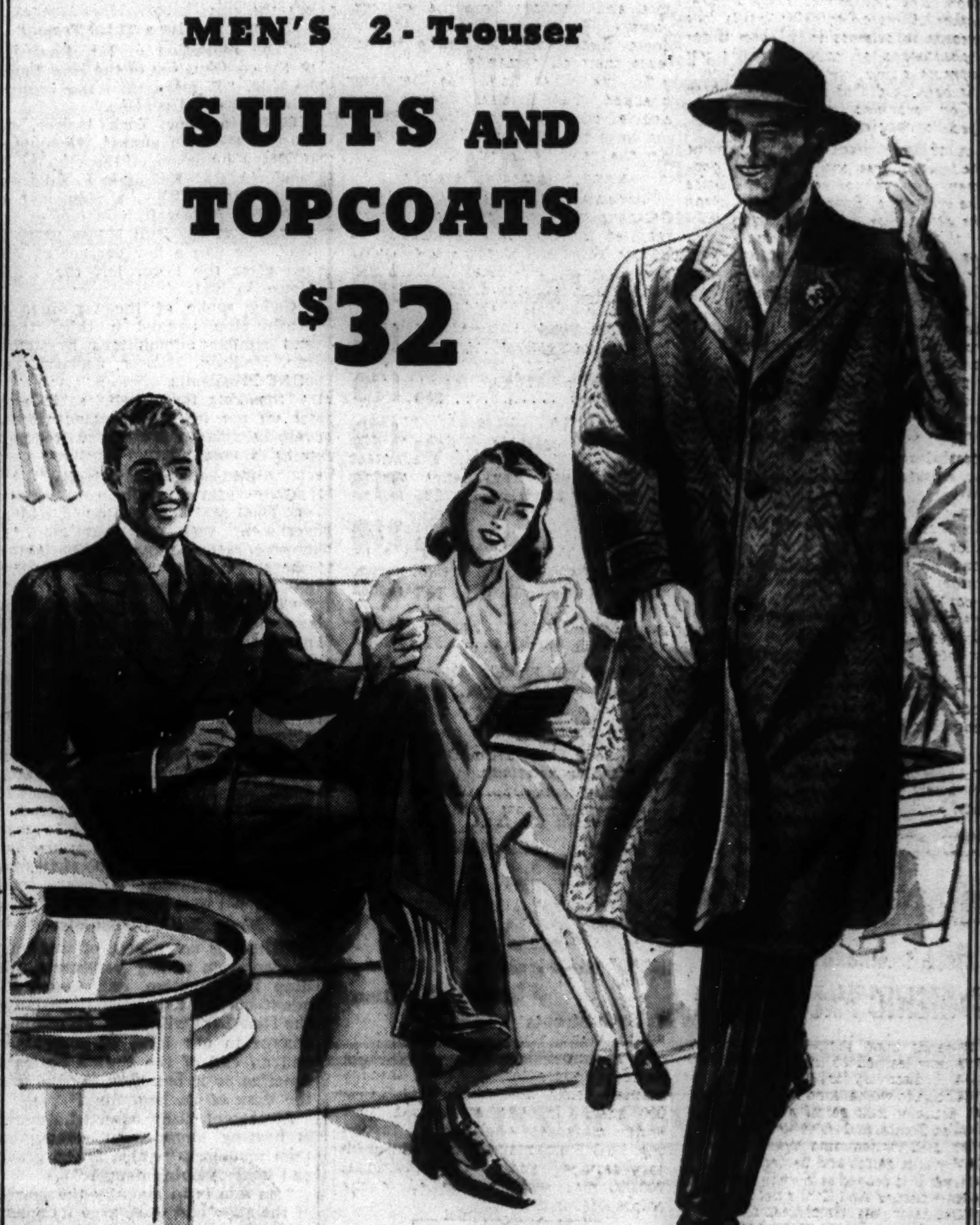

Get some *Spring* in your figure! Here are the new clothes you need to look the part, and *feel* the part! Just unpacked, too — 2-Trouser Suits in Twists and sturdy Wool Worsteds. . . . Topcoats in Fleeces and Coverts, including *Stein Bloch* Tweeds. Colors, patterns, styles—all spell *Spring* for your figure! And the price is a special inducement to come to The Hub today—Washington's Birthday. *Coats, Third Floor—Suits, Second Floor.*

ASK ABOUT OUR 90-DAY CHARGE ACCOUNT

First Floor

***Candy Striped Arrow* SHIRTS**
Blue candy stripes in a fine broadcloth. French cuff model with smart "Trend" collar **$2.50**

***Foulard* TIES**
Rumchunda foulard. Blue background with red figures **$1.50**

Foulard Handkerchiefs
To match the ties **$1**

THE HUB
Henry C. Lytton & Sons
State and Jackson, CHICAGO • EVANSTON • OAK PARK • GARY

Sensational clearance prices that today's thrifty holiday shoppers are quick to appreciate. Here are fur values that—like George Washington — will tell no lies! For there's the reliable honesty of traditional Bishop quality back of every coat. Our entire stock is marked down at ridiculously low sale prices! All sales final!

A FEW TYPICAL VALUES:

	WAS	NOW
Krimmer Dyed Lamb	$125	$69
New Zealand Buck Seal Dyed Coney	135	79
Kaffa Dyed Karakul	145	89
Black Dyed Kid Karakul	149	89
Natural Back Muskrat	165	99
Natural Gray Kid	195	119
Dyed Skunk Great Coat	160	119
Gray Persian Lamb Paw	160	119
Hudson Seal Dyed Muskrat	195	139
Mink Blended Muskrat	195	139
Natural Grey Kid	195	139
Black Dyed Persian Lamb Paw	195	149
Sable Dyed Russian Fitch	$275	$149
Sable Dyed Russian Squirrel	225	159
Natural Siberian Squirrel	250	179
Sable Blended Muskrat	225	179
Black Dyed Persian Lamb	295	219
China Mink	300	219
Safari Dyed U. S. Govt. Alaska Seal	325	229
Black Dyed Persian Lamb	325	249
Very Fine Black Dyed Persian Lamb	495	349
Let-Out Sable-Dyed China Mink	600	439
Blended American Mink	1,000	699

Complete stock—sizes 14 to 50, but not in all furs. Wide selections of many furs — $49 to $1,000. ALL SALES FINAL.

Est. 1860
A. Bishop Co.
Men's Hats and Ties — Women's Furs
RANDOLPH AT WABASH — Southeast Corner
Entrances on Both Streets

THIRD TERM MORE THAN NATION CAN SURVIVE: COLBY

Warns New Deal Objective Is Socialistic State.

BY ARTHUR EVANS.

Bainbridge Colby, secretary of state under President Woodrow Wilson 20 years ago, told the Union League club yesterday that the Democratic national convention in Chicago July 15 will be a battlefield on which the Democratic party will decide its destruction or survival.

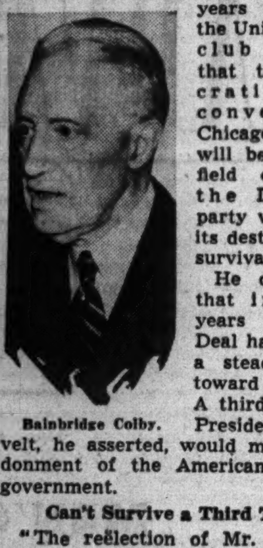
Bainbridge Colby.

He charged that in seven years the New Deal has been on a steady march toward socialism. A third term for President Roosevelt, he asserted, would mean abandonment of the American form of government.

Can't Survive a Third Term.

"The reëlection of Mr. Roosevelt or the continuation of the New Deal," he said, "is more than the country can endure and survive."

Colby, a New York lawyer, addressed the 54th annual Washington birthday luncheon of the club in its headquarters. Benjamin F. Bills was toastmaster. Colby, a supporter of Theodore Roosevelt, was one of the founders of the Bull Moose party in 1912. He was a law partner of Wilson after the latter left the White House in 1921.

Colby spoke of the warnings of Washington against a third term, and similar admonitions by Jefferson, Madison, Monroe, Jackson, and other Presidents.

"Speaking for myself," said Colby, "I do not believe President Roosevelt intends to seek or will accept a third nomination."

Praises Garner Loyalty.

Colby said the Democratic party has good presidential timber, and he spoke of Vice President John N. Garner as one "loyal to the American concepts of individual freedom and private enterprise.

"Garner has no patience with the type of liberal who has both feet planted firmly in the air. He is a believer in common sense."

Colby said the New Deal administration has moved unswervingly toward a socialistic state as its sole objective.

"The early promises of the New Deal," he said, "are like forgotten flags on an abandoned fort. Its pledges have been repudiated and its predictions falsified. It is a mass of wreckage, a welter of failure and futility, with every barometric reading spelling storm and every index of national well being pointing down.

Worse Than Communism.

"There is not a man of truth and candor, even among Democrats, who does not perceive, and many will admit openly, that a continuation of the New Deal will involve a complete change in our form of government and an end of the United States of America as it has been known since the days of its beginning."

At present, Colby asserted, America is hearing more about communism than socialism, "which is the graver and faster moving danger."

"Its aim is to magnify the powers of the state and to enlarge its sphere of operations until personal choice and aims wholly disappear," Colby said.

"The Democratic party has been battered and betrayed by the New Deal. But the party, as such, shelved and kicked around as if its principles were outgrown, its traditions silly, still has stalwart figures who could serve the country with intelligence and good faith."

INDICT DETROIT PROSECUTOR ON GAMING CHARGE

Detroit, Mich., Feb. 21 (AP).—The grand jury investigating gambling and alleged police graft tonight indicted Wayne County Prosecutor Duncan C. McCrea and several other officers, including former Police Superintendent Fred W. Frahm, on charges of conspiring to operate a national baseball pool.

The indictments, returned by Circuit Judge Homer Ferguson, who has been sitting as a one-man grand jury, followed several months of investigation into allegations of conniving between gamblers and police.

The inquiry, which has resulted in the reported closing up of numerous gambling joints and a wholesale departure of bookies from town, began last summer after a young woman, before committing suicide, charged she knew of police-gambler associations.

Charge Forgery in Vote Case

Three of the alleged forgeries identified yesterday in County court in trial of polls officials in the 38th precinct of the 25th ward. They are charged with fraud in the last mayoralty election. The upper signature in each case is the one on the application for voting assistance which is identified as forged, the lower signature that on the voter's registration card.

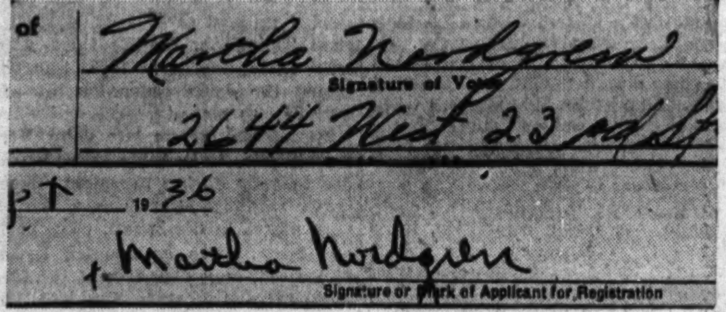

Comparison of signatures in name of Martha Nordgren, 2644 West 23d street.

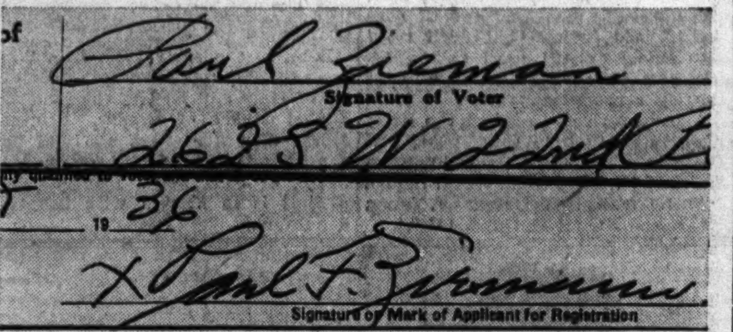

Paul F. Ziemann's signature (lower) and alleged forgery of it. Ziemann, who lives at 2625 West 22d place, said he was in the hospital on election day.

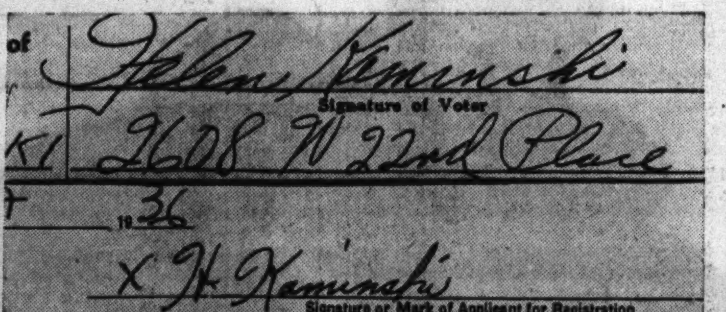

Helen Kaminski's signature (lower) and alleged forgery of it. She lives at 2608 West 22d place and also said she was sick on election day.

3 WOMEN VOTE JUDGES ORDERED TO JAIL FOR A DAY ON FRAUD COUNTS

Three women election officials who served in the 28th precinct of the 32d ward during the mayoral election last April received a technical sentence of one day in the county jail yesterday for election frauds.

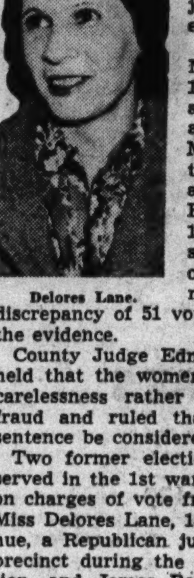
Delores Lane.

The women are Mrs. Vera Tyson, 1467 Milwaukee avenue, Republican judge, and Mrs. Valeria Baittie, 1801 North avenue, and Mrs. Emma Mischalek, 1418 North Wood street, both Democratic judges. A recount showed a discrepancy of 51 votes, according to the evidence.

County Judge Edmund K. Jarecki held that the women were guilty of carelessness rather than deliberate fraud and ruled that the one day sentence be considered served.

Two former election officials who served in the 1st ward were arrested on charges of vote frauds. They are Miss Delores Lane, 1814 Wabash avenue, a Republican judge in the 12th precinct during the last mayor election, and James Ramlow, 359 East 26th street, Democratic clerk in the 15th precinct during the Feb. 28, 1939, aldermanic election. They were released on bond pending trial.

RETIRED SHEFFIELD MERCHANT DIES.

Sheffield, Ill., Feb. 21 [Special].—Charles W. Gunkel, 72 years old, a retired merchant, died last night in a Kewanee hospital.

Five Are on Trial

Signatures on applications for assistance in voting were branded forgeries yesterday by Mrs. Katherine Keeler, handwriting expert, at the vote fraud hearing of five election officials of the 38th precinct of the 25th ward. Prosecutors said 10 witnesses would testify that they did not vote, altho applications were made out in their name.

The defendants are charged with contempt of court as a result of alleged irregularities in the last mayoralty election, since they are under jurisdiction of Judge Edmund K. Jarecki of the County court. They are Anna Czech of 2628 23d street, John Garbacz of 2659 Cermak road, Albert Feigenbaum of 2625 22d place, Theodore Chudy of 2010 South Rockwell street, and Mrs. Helen Bulat of 2627 23d street. Judge Jarecki continued the case until tomorrow.

CONTINUE TESTS OF SLOW-FLYING PLANE FOR ARMY

(Picture on back page.)

San Diego, Cal., Feb. 21 [Special].—Test flights of a new army slow flying observation monoplane were continued here today by Robert Kerlinger, Ryan company pilot, to obtain complete data on performance of the ship. The plane is designed for behind the line coördination of infantry units and message carrying. It is built to take off and land in spaces too small for other ships.

The plane is a parasol type with Fowler flaps on a wingspread of 50 feet. Powered with a 420 horse power Wright engine, it takes off after a run of 50 feet, gains altitude at a steep angle, reaches a maximum speed of 140 miles an hour, and is supposed to land at 28 miles an hour and stop in less than 100 feet.

Ryan officials said the plane can stand still in the air with a mild headwind. Army observers who have seen it in the air for two days said it is a competitor for the gyroplane. The army is spending $132,000 for three of the ships, which were copied after a slow flying German plane used during the conquest of Poland.

BROOKVILLE WOMAN 93 TOMORROW.

Brookville, Ill., Feb. 21 [Special].—Mrs. Harriet Lower, oldest resident of this community, will celebrate her 93d birthday on Friday. She was married to Daniel Lower, a civil war veteran, in 1867 and their entire married life of 62 years was spent in Brookville township.

NIGHT COUGHS

YOUR CHILD'S coughing at night—caused by throat "tickle" or irritation, mouth breathing, or a cold—can often be prevented by rubbing the throat and chest with plenty of Vicks VapoRub at bedtime.

VAPORUB'S SWIFT poultice-and-vapor action loosens phlegm, relieves irritation, clears air passages, tends to stop mouth breathing, and invites healing, restful sleep. Try it.

VICKS VAPORUB

CONVENIENT CREDIT • GUARANTEED SATISFACTION

LAST 3 DAYS

of this great odd lot clearance sale of

$20 $22.50 $25

SUITS–TOPCOATS & OVERCOATS

$15

Just 3 days for these sensational values—sizes for every build—styles and patterns for every taste —but not all sizes in every pattern. All sales final—better speed up

$6.50 & $7.50 ODD TROUSERS
from high priced worsted and tweed suits
$3.95

VALUE BASEMENT

2 hours free parking at Palmer House garage, Quincy near State, with every purchase of $1 or more

MAURICE L ROTHSCHILD
State at Jackson

CROSSWORD PUZZLE

HORIZONTAL

1. Devour ravenously
5. Ardor
9. Variety of ruby spinel
14. African plant
15. Stage extra
16. Concerning
17. Streamlet
18. Drink
19. Platform
20. Coin
22. Augments the quantity of
24. View
25. Age
26. Grain
27. Assemblage of beasts
28. Practical wisdom
32. Tiny
34. Thing (legal)
35. Abyss
37. Woman newly married
41. Workroom
44. Toiled
46. Deserve
47. Demonstrative word
49. Antique
50. Throng
52. Lawyer
55. Rag mixture for paper making
58. Emmet
60. Bad temper
61. An enzyme
62. Masculine name
63. Fringed pendant
67. Portuguese colonial coin
59. Pronoun
71. Drink
72. Journeys
73. Peruse
74. English writer
75. Binge
76. Italian princely family
77. Wharf

VERTICAL

1. Avert
2. Hodgepodge
3. Hang loosely
4. Cut down
5. Alienate
6. Member of tribe on White Nile
7. Clothing
8. Poor
9. Low-voiced
10. Insect
11. Let
12. Wrath
13. Charger
21. Part of "to be"
23. Moisture
27. Brave character
28. Baby carriage
29. Network
30. One who employs
31. Rudely concise
33. Wane
36. Dull
38. Metal
39. Take out! (printing)
40. Maelstrom
42. Flabby
43. Jewish territorial organization
45. Pose
48. Plots
51. Broad stripe
53. Ancient money of account
54. Slept
55. Separates
56. Employ wrongfully
57. Outcast
59. Saltpeter
62. Relaxation
64. Performance alone
65. Long narrative poem
66. Unintended outlet
68. Masculine nickname
70. Grain

PUZZLE OF WEDNESDAY, FEB. 21, SOLVED

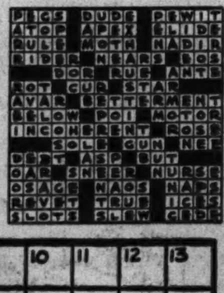

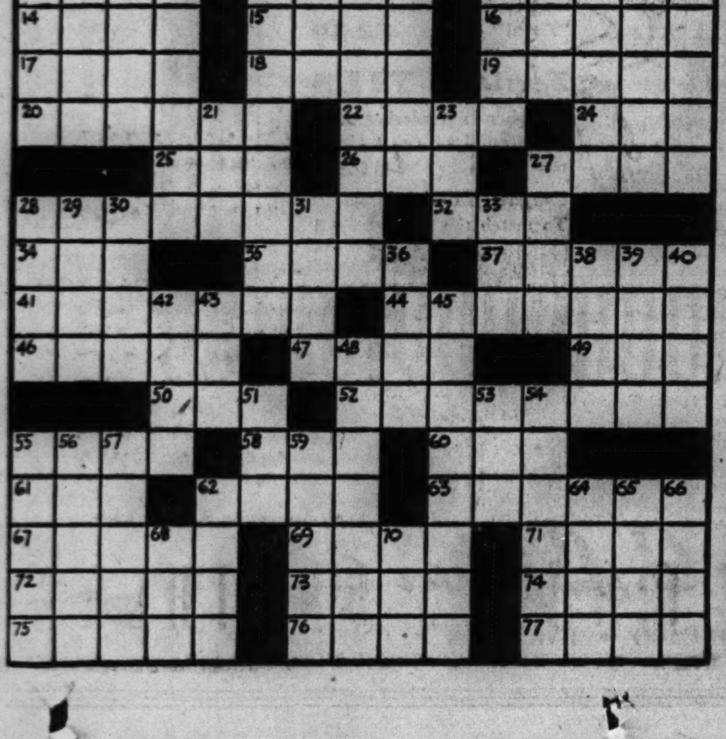

FREE IDENTIFICATION TAG

Mail one Rival Dog Food label to Rival Packing Co., Chicago, for valuable brass tag with your name and address stamped into metal!

NETCHER'S BOSTON STORE
State, Madison and Dearborn Streets
"The Door to Thrift"

Washington's Birthday
5th Floor Special!

GIRLS' TEEN SIZE
3-Pc. Wardrobe Suits
$12.88

The newest spring success! Smart full length plaid coat over a 2-piece dressmaker suit. A verified $14.95 value, only $12.88 for Washington's Birthday! FIFTH FLOOR

Chas. A. STEVENS and Co.
STATE NEAR WASHINGTON

29.95

Even Our Classic Tailored Suit
. . . has unmistakable 1940 fashion news!

A good tailored Suit like this Stevens classic never goes out of style . . . that's why we call it a "classic." But you who know your 1940 fashions can see at once it's definitely new in many of its details. For instance, the long-torso look . . . the slightly longer jacket . . . the gored swing skirt! And above all, the combination of good tailoring plus a soft, femininity. Forstmann's double twill in Black or Navy. Sizes 12 to 20. Try it on to see how becoming it is! 29.95.

STEVENS SUITS
Open 9:45 to 5:45
3RD FLOOR

A STRAIN ON THE FAMILY TIE

Reprinted from The Tribune's collection of Gaar Williams cartoons

WISCONSIN POLL STAGE SET FOR TEST OF DEWEY

Vandenberg Will Compete with Him in Primary.

BY ARTHUR SEARS HENNING.

[Chicago Tribune Press Service.]

Washington, D. C., Feb. 21.—While Thomas E. Dewey of New York seems assured of winning the Illinois presidential preference primary, possibly by default, as a result of the failure of Senators Arthur H. Vandenberg of Michigan and Robert A. Taft of Ohio to enter that contest, he is up against a hard fight in Wisconsin.

The only other Republican entrant in Illinois is Congressman Hamilton Fish of New York, who said today that whether he remains in the contest depends on whether he obtains funds for a campaign before the withdrawal deadline next Saturday night.

Wisconsin, which holds its primary on April 2, a week before the Illinois primary, will be the scene of the first battle of the presidential campaign. The only candidates for the Republican nomination for President who have entered the Wisconsin primary are Vandenberg and Dewey. Slates of delegate candidates committed to each have been put in the field and Vandenberg and Dewey organizations are conducting a vigorous canvass.

Taft Out in Both States.

When Senator Taft announced that he would not enter the Illinois primary because his senate duties would preclude his stumping the state he said that this decision did not necessarily mean that he would stay out of the Wisconsin contest. Eventually, however, he stated he would seek no delegates in Wisconsin.

There is good reason to believe that back of this decision there is a gentlemen's understanding on the part of Senators Vandenberg and Taft, the purpose of which is to compass the defeat of Dewey in Wisconsin. If Dewey were to be beaten in the Wisconsin contest his victory in the ensuing Illinois primary would be considerably discounted, according to the common political view.

Taft Men for Vandenberg.

Whether there is an actual understanding whereby Senator Taft remains out of the Wisconsin balloting, it appears that the Taft followers in that state are already actively working for Vandenberg. The Michigan senator has a large following among Wisconsin Republicans and in addition probably will receive the support of an enormous number of La Follette Progressives.

The Progressives have no presidential candidates in this primary and under the Wisconsin law are at liberty to cross over into the Republican and Democratic primaries. Many of them doubtless will vote for President Roosevelt in the Democratic primary in the interest of the candidacy of Senator Robert M. La Follette for reëlection this year.

La Follette Faces Fight.

In view of the notable Republican renascence in Wisconsin young Bob's chances of reëlection are far from promising. They would be considerably enhanced if the Democrats were to ditch their own candidate for senator and support young Bob in exchange for Progressive support of the Democratic candidate for President. As Mr. Roosevelt sold out the Democratic candidate in 1934 in favor of Senator La Follette, the Progressives have every reason to desire the renomination of the President and to roll up a big vote for him in Wisconsin.

Former Gov. George White of Ohio conferred with Vice President Garner today and is understood to have counselled against Mr. Garner's entry in the Ohio primary. The cards are stacked to give the Ohio delegation to the President, with Democratic National Committeeman Charles Sawyer acting as stalking horse. White pointed out that Garner will have the votes of numerous Ohio delegates without entering into the contest. Among them are former Governors Martin L. Davey and James M. Cox and Mr. White himself.

On Honeymoon

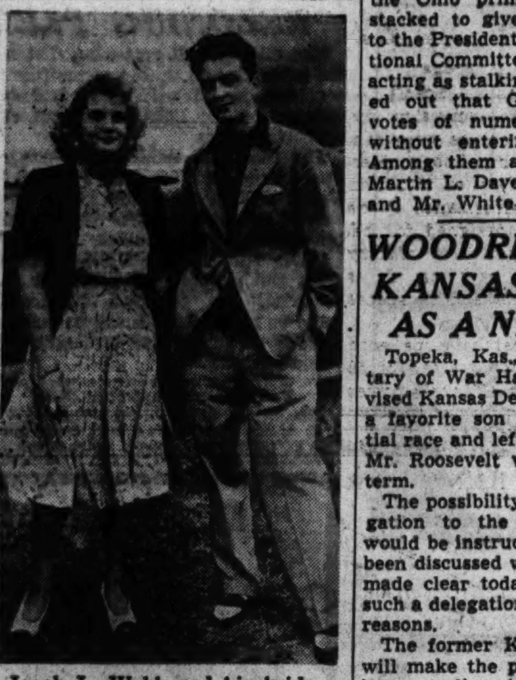

Jacob L. Webb and his bride as they left on honeymoon.

Palm Beach, Fla., Feb. 21 [Special]. —Jacob L. Webb, cousin of Alfred and George Vanderbilt, and his bride, the former Betty Brann, are in Nassau on their honeymoon. They flew to the island in George Vanderbilt's plane.

WOODRING ASKS KANSAS BACKING AS A NATIVE SON

Topeka, Kas., Feb. 21 (AP).—Secretary of War Harry H. Woodring advised Kansas Democrats today to back a favorite son in the 1940 presidential race and left no doubt he believes Mr. Roosevelt will not seek a third term.

The possibility that the party's delegation to the national convention would be instructed for Woodring has been discussed widely. The secretary made clear today he was asking for such a delegation but not for personal reasons.

The former Kansas governor, who will make the principal address at a banquet climaxing a Washington day powwow tomorrow night, declined comment on third term possibilities.

DEWEY ENTERS PRIMARY RACE IN NEW JERSEY

New York, Feb. 21 (AP).—District Attorney Thomas E. Dewey's campaign headquarters tonight announced he would enter the New Jersey presidential primary of May 21 and renewed his challenge to other Republican presidential aspirants to contend with him.

Manager J. Russel Sprague said he hoped that Senator Robert A. Taft of Ohio, Senator Arthur H. Vandenberg of Michigan, and all other candidates for the Republican presidential nomination would file in New Jersey. Previously, Dewey's name had been entered in preferential primaries in Illinois April 9 and Wisconsin April 2.

Roosevelt Fishes at Sea; Report Party's Luck Fair

ABOARD U. S. S. LANG, Feb. 21 [via wireless] (AP).—President Roosevelt fished near a Costa Rican island today but he didn't get the biggest one. George Fox, a White House pharmacist, landed the largest prize, a 45 pound Wahoo, a blue food fish. For the rest of the presidential party aboard the U. S. S. Tuscaloosa, said a laconic message from Brig. Gen. Edwin M. Watson, secretary to the President, the fishing was fair, but otherwise there was no news.

MRS. TAFT TALKS —WITH RESTRAINT —ABOUT HUSBAND

But Not Till She's Spoken 55 Minutes on G. O. P.

BY MARCIA WINN.

Mrs. Robert A. Taft, wife of the junior senator from Ohio, spoke for 55 minutes yesterday without mentioning her husband's candidacy for the Republican presidential nomination.

Then she said, with a rather embarrassed laugh, to the 600 Republican women jammed into the ballroom of the Orrington hotel in Evanston to hear her, "I wonder if you want to know anything about my husband."

They did.

She Catalogs His Virtues.

For the next 35 minutes Mrs. Taft abandoned her rôle of exhorting women to work in politics and became a wife who was trying hard to suppress her enthusiasm for her husband. She cataloged his virtues.

Incidentally, she told the women, Senator Taft is no little man, as many people seem to think. He is 6 feet tall and weighs 190 pounds. In all the 24 states thru which she hastened with him in between congressional sessions, she said, people were surprised to the point of exclaiming, "But you're not small!"

Mrs. Taft spoke briefly of her husband's character, saying, "I can't talk much about it. I think his character is well known." She spoke happily about what she called his brains, pointing out that at Yale university, at Harvard law school, and in his bar examination, he ranked first. "He was fortunate," she said, "to have real equipment in the way of brains."

His Creed: "It Can Be Done!"

Briefly she outlined his life. She said with pride that for many years he had been—and still is—precinct committeeman in his own precinct in Cincinnati. She summed up his political creed with the words, "He always says, no matter what the job is, 'It can be done.'"

"He's in this fight for victory for the party," she concluded. "We're both in it for that!"

The bulk of her speech was devoted to urging the women to work in politics. "We've got to be tough," she said. "We've got to do the best we can do. We can sweep clean if we just will. The New Deal has a tremendous propaganda machine, but you can't propagandize organized women."

Leaves for Minnesota Tour.

The speech was the first one of any length on a quick midwestern stump speaking campaign Mrs. Taft is making. She left in the afternoon for Winona, Minn., her birthplace, to start a brief tour of Minnesota.

Her Evanston speech, made at a special meeting of the Women's Republican club of Evanston, to which the Republican Women's club of New Trier, and the Evanston League of Women Voters also were invited, was "almost back home," as she phrased it. As the daughter of Lloyd W. Bowers, a Chicago attorney who later became solicitor general under President Taft, she lived here from the age of 3 to 16 years.

GREEN STRESSES CITIZEN'S PART IN GOVERNMENT

Tells Women They Must Fulfill Obligations.

Lincoln's oft repeated phrase—government of the people, by the people and for the people—was stressed yesterday by Dwight H. Green, Republican candidate for governor, before a meeting of the Independent German American Woman's club in the Auditorium hotel.

"Too many of us are inclined to take the freedom and liberty we enjoy for granted," Green said. "We are forgetful of the fact that every privilege we have was won for us by men and women who paid with self-sacrifice, fortitude and courage.

Recalls Responsibilities.

"We remember that Lincoln said this was a government for the people, that phrase connoting the privileges we demand. But he said also that this was a government of and by the people. That means we also have duties and responsibilities toward assuring ourselves and those who follow us that good government will continue.

"Public officials should not forget that this is a government of and by the people. We have many civic organizations in this city and state whose members are well informed and have many fine and constructive ideas to offer. A closed door policy is a bad policy for any government official to pursue."

Assails Spoils System.

Green told the women that the first duty of good government is to give protection to law-abiding citizens—protection covering life, property and personal liberties. He condemned the injection of spoils politics into the police force.

After the meeting, Green left for Normal [McLean county] to deliver an address in the Normal High school. He is to visit Ford, DeWitt, Logan, and Fulton counties today and will speak tonight in Lewiston.

2 Clippers Leave Lisbon for U. S. as Weather Clears

LISBON, Portugal, Feb. 21 (AP).—Two trans-Atlantic clipper planes took off for the United States today after being delayed here by bad weather since Feb. 8 and Feb. 16.

Spoonful at NIGHT PROMOTES Cough-Free SLEEP

Did coughing, due to a cold, awaken you last night? Then take a spoonful of Foley's before retiring. Those triple benefits of Foley's can work wonders in keeping you from coughing at night. Foley's keeps your throat soothed, keeps those cough-starting tickles quieted, helps hasten the loosening of that harsh, dry, racking cough. Contains no narcotics, opiates, or chloroform. Delicious flavor—children love it. For sake of cough-free sleep, take spoonful of Foley's before retiring. Foley's, at all druggists, 30c.

*FOLEY'S Honey & Tar COUGH SYRUP

★ IT'S TRIPLE-ACTING

1 Soothes the Throat Quickly
2 Curbs Coughing Spells
3 Speeds Loosening of Cough

MANDEL'S MANDEL'S MANDEL'S

When A SLIP Becomes a Social Error Switch to MARY BARRON

Mary Barron Will Be Here in Person Today to Help Open Our New Mary Barron Slip Shop

MARY BARRON BIASTRAIT SLIPS

$2 AND $3

Mary Barron has the answer to all slip problems with this new construction discovery. Its front is straight as a die, while the back drapes cleverly to the form. No hitch-hiking in front. No lagging in back. No pulling at you in action. Switch to Mary Barron now! Order them now in your own bra size. 30 to 44 and short 29 to 43.

A. $3

B. $2

Complete Slip Wardrobe by Mary Barron

- Tailored or lacy rayon satins and crepes, even camisoles, $2
- Pure silk satins and crepes, tailored or lacy styles, at $3
- Celanese rayon taffetas with snip bottoms in new colors. One length only.

MANDEL BROTHERS' Mary Barron Slip Shop—Third—Wabash. Mail Your Order or Call State 1500

MANDEL'S MANDEL'S MANDEL'S

American Fashions Salute the Nation's Industries with

American Symbol Prints

$15

As Featured in "Life" Magazine

Feminine America salutes trademarks of America's industries! The lithe Greyhound ... the cocky little Spearmint man ... the Socony flying horse ... the grinning Dole pineapple man ... the funny little Planters' Peanut man—used as motif for these amusing, decorative prints. Beautifully tailored in rayon crepe costumes to wear now.

A. Wrigley's Spearmint. Simple, beautifully designed dress with detachable white jabot. Full-length pocketed coat has rayon velvet collar. Navy, black, blue or grey with white symbols. 12 to 20.

Pin Money Shop—Fourth—Wabash

B. Dole Pineapple

Monotone rayon pocketed coat over a print dress. Black with pink or gold. Navy with white. In sizes 9 to 17.

Junior Chicagoan Shop—Fourth—State

C. Greyhound Bus

Matching coat and dress in rose, powder or navy monotone print. 9 to 17.

Junior Chicagoan Shop—Fourth—State

D. Socony Flying Horse

Pique-edged bolero over a one-piece dress. Navy or black with white. 36 to 44.

Pin Money Shop—Fourth—Wabash

E. Planters' Peanut

Casual dress in grey with pink, brown with aqua, blue with white. 14 to 42.

Sports Shop—Third—Wabash

MANDEL BROTHERS

Matching Turbans sketched, in American Symbol Prints, $5.95. Millinery Salon—Fifth—State.

MANDEL'S MANDEL'S MANDEL'S

Joan Kenley Shows Suitable Styles

"Pretty-Please" Blouses For Spring

$3

A. "The Spring Shirt." Trim tailored shirt style with French cuffs and pair of cuff links. Hi-lo neckline. Rayon crepe in white, pink, copen, aqua, maize. Sizes 32 to 40 .... $3

B. "Spring Song." Hand-embroidered details on this exquisite overblouse of rayon crepe. Lace trim. White in sizes 32-38.... $3

Mail and Phone Orders Call State 1500

MANDEL BROTHERS' Neckwear—First Floor—State

Last Week's Sell-Out! Again!

Petticoat Brims

Newest Hat Excitement

$5.95

Riding the South American fashion wave comes this feminized sailor with "ruffle" edged brim. Be the first to wear it! Straw-like braid in black, navy, red, white, toast, brown. Headsizes 21½ to 23.

MANDEL BROTHERS' Millinery Salon—Fifth—State

Wake Up With Lovelier Hands

Peggy Sage Hand Cream and Gloves

Both for $1

With every purchase you receive a pair of gloves with the compliments of Peggy Sage.

Choose—Hand Smoother and Softener Cream, Hand Whitener, Bouquet Hand Lotion, Hand Mask, Hand Massage Cream, Gardenia Liquid Hand Cream.

Mail and Phone Orders Call State 1500

MANDEL BROTHERS' Toiletries—First Floor—State

MANDEL BROTHERS

DEMOCRATS' WAR FOR SENATOR IS JUST A SITZKRIEG

Rival Camps Await Moves of Opponents.

BY PERCY WOOD.

Opposing camps in the troubled Democratic war of nerves rested yesterday, and traded predictions as to which of the three candidates for United States senator would withdraw before midnight Saturday.

Senator James M. Slattery kept his own counsel in Washington, D. C., outwardly undismayed over the candidacy of Gael Sullivan, Mayor Kelly's assistant.

In Chicago, Sullivan also remained silent. The third candidate, State Representative Benjamin S. Adamowski, returned from Springfield and said that his candidacy on the Stelle-Barrett slate had been launched and that that was all he cared to say.

Held Field Alone.

Until Monday afternoon Slattery held the senatorial field alone, following his indorsement by the state central committee in Springfield on Feb. 10, and by the Cook county central committee a day later.

Mayor Kelly has had nothing to say about Sullivan's candidacy and continued in this attitude yesterday. His associates in Chicago admit they are puzzled, and insist they don't know how the situation will resolve itself.

In the improbable event that nothing is done by midnight Saturday, when the withdrawal period ends, the Nash-Kelly ward committeemen will be up against the proposition of continuing support of Slattery, which they have already pledged, or of dropping him for the mayor's aid.

Horner Camp Silent.

The same political silence prevailing in Chicago was maintained in Springfield, where the Horner leaders sat around and exchanged ideas on what would happen, but admitted they were merely dispensing rumors.

From the Stelle-Adamowski-Barrett camp Lieut. Gov. John Stelle, who is bucking Harry B. Hershey, the harmony slate candidate for governor, named the independent triumvirate's downstate campaign manager.

In Springfield, Stelle announced the selection of Ray Stout, a farmer of Glenarm in Sangamon county, who has served as county treasurer. Stout will handle the primary campaigns of all three candidates, Stelle said, and will be assisted by Sam Hicks of Springfield.

Pledges Active Campaign.

"We will wage an active campaign," Stout said. "John Stelle, Ben Adamowski, and Eddie Barrett are the outstanding candidates in the Democratic primary because they typify the true principles of American government.

"The people will nominate our candidates because the men themselves have won the respect of all classes thru their honest records of public service and in the offices they have held."

Despite the uncertainties of the situation, plans went forward for an organization luncheon in the Morrison hotel next Tuesday with the state ticket as guests. A nationally known Democratic leader is being sought as the speaker.

WIDOW OF CIVIL WAR VET DIES.

Mrs. Ellen Hershey, 92 years old, died in Walther Memorial hospital yesterday of injuries suffered in a fall Sunday in her home at 2310 Adams street. She was the widow of a civil war veteran.

DICK TRACY—Little Wanderer

WASHINGTON: OUR PASSPORT TO THE WORLD'S RESPECT

Senator's Toast in 1838 Holds Good Today.

[Continued from first page.]

ence—'I verily believe, nor is my confidence unfounded, that he is of divine descent.'

"I saw him again at his interview with Rochambeau, when they met to settle the plan of combined operations between the French fleet and the American armies against the British on the Chesapeake."

Met at Critical Period.

[This conference was held on May 21, 1781, at one of the most critical periods of the fight for independence. Lord Cornwallis, commander of the British forces, had retired to Yorktown on the York river at a narrow strip of land between the York and the James rivers in Virginia. Subsequent to the conference Washington and Viscount Rochambeau, commander of the French land forces, moved their armies southward from New York. Count de Grasse, French naval commander, brought the French fleet to Chesapeake bay, drove off the English fleet, and prevented Cornwallis from escaping by water. The land forces then closed in and Cornwallis surrendered Oct. 19, 1781, six years and six months after the start of the war.]

"I saw the immense crowd drawn together from all the neighboring towns," Senator Robbins continued, describing the conference, "to get one look at the man who had throned himself in every heart. Not one of that crowd doubted the final triumph of his country in her arduous conflict, for every one saw in Washington her guardian angel, commissioned by heaven to insure that triumph.

Famed the World Over.

"In later life, when judgment corrects the extravagance of early impressions, I saw him again on several occasions, but saw nothing to admonish me of any extravagance in my early impressions. It is, indeed, remarkable, and I believe unique in the history of men, that Washington made the same impression upon all minds, at all places, and at once. When his fame first broke upon the world it spread at once over the whole world.

"When Frederick the Great of Prussia sent his portrait to Washington with this inscription upon it: 'From the oldest general in Europe to the greatest general in the world,' he did but echo the sentiment of all the chivalry of Europe. Nor was the sentiment confined to Europe, nor to the bounds of civilization, for the Arab of the desert talked of Washington in his tent, and his name wandered with the wandering Scythian and was cherished by him as a household word in all his migrations.

"What a possessison to his country is such a fame! To all his countrymen it gives, and forever will give, a passport to respect wherever they go.

Holds Worthiness Incumbent.

"What, then, is incumbent upon us, his countrymen? Why, to be such a people as shall be worthy of such a fame—a people of whom it shall be said: 'No wonder such a people have produced such a man as Washington!'

"I give you, therefore, this sentiment: The memory of George Washington, may his countrymen prove themselves worthy of his fame!"

History records little of Senator Robbins, altho Webster described his toast to Washington as the best possible program for steering America thru the years to come. Robbins was born in Wethersfield, Conn., in 1757, and died in Newport, R. I., in 1845. He was graduated from Yale university, served in the Rhode Island legislature, and was a member of the United States senate from 1825 to 1839, when he retired and returned to the state legislature.

Nor are there many records of his toast to Washington. One of the few is found in the Chicago public library. It is in the "Life and Times of Washington," by the Rev. John F. Schroeder [Volume 2, pages 416-417]. This work, published in 1857, is yellow and brittle with age.

DIES AT 86 IN ST. JOSEPH, ILL.

St. Joseph, Ill., Feb. 21 [Special].—M. J. Argo, 86 years old, the oldest native of this place, died last night. Funeral services will be held Thursday afternoon, with burial in Mount Olive cemetery, Mayview, nearby.

SUGGESTS POLICE AID TO BLOCK BALLOT THIEVERY

Mrs. Harriet M. Robertson, president of the Women's Civic council, yesterday proposed two new duties for city police assigned to precinct polling places on elections days.

At a conference with Harry A. Lipsky, chairman of the board of election commissioners, Mrs. Robertson suggested the board instruct policemen to ascertain, when the polls are opened, whether the ballot box actually is empty at the time voting begins.

Mrs. Robertson also proposed that the policemen see that the seal on the box containing ballots has not been broken when the polls open. Chairman Lipsky said he would refer these suggestions to the board, and obtained an opinion from Attorney Robert Taylor that the board is empowered to issue instructions to the policemen assigned to polling places.

COUNCIL ORDERS GROUP TO STUDY REZONING PLEA

The city council yesterday directed the building and zoning committee to consider the advisability of rezoning Chicago in the light of present day property values.

The resolution asking for rezoning was introduced by Ald. Edward J. Upton [30th], who said rezoning is needed to protect home owners and residential neighborhoods.

"The 1922 zoning did not accomplish the purpose for which it was intended," he declared, "Chicago's must be rezoned if we are to halt the growth of slum areas and stimulate home building."

FARMINGTON DENTIST DIES.

Farmington, Ill., Feb. 21 [Special].—Dr. J. E. Aigley, Farmington dentist for 44 years, died suddenly today from a heart attack.

SAVE 20c ON YOUR LUNCH!
Eat at GRANT'S
TODAY'S VALUE SPECIAL!
Delicious Hot Turkey Sandwich on Toast, Savory Dressing, Giblet Gravy, Cranberry Sauce, Shoe String Potatoes, Tasty Cole Slaw.......... 25c
FREE! WITH ABOVE SPECIAL!
Present this ad for a generous cut of our own Baked Cherry Pie covered with whipped cream!
W. T. GRANT CO.
Cor. STATE & MONROE
Budget Suppers 5-6:45 P. M.

Subscribe for the Tribune

ENJOY THE CHARMS OF WINTER WHILE
Reducing
AT FAMOUS
Olde Meadows Milk Farm
Lake Villa, Ill.
Reduce safely—no drugs—no exercise—just complete relaxation in the midst of every comfort and luxury afforded by our vast modern estate.
FOR COMPLETE INFORMATION WRITE US AT LAKE VILLA, ILL., OR PHONE OUR CHICAGO REPRESENTATIVE, DOR. 0022, FROM 9 A. M. TO 5 P. M.
FREE TRANSPORTATION

Something Extraordinary in
SILVER FOX CHUBBIES
$125
These are *quality* furs for discriminating women—NOT the "second-rate," scrawny types flooding the market. They're a few dollars more but *what a difference.* The skins are huge, full-furred and frosted all-over with blazing silver. The styles, too, are *different.* Spiral sleeves, new shoulder ideas, *"look-again"* glamour in every line.
Miller Fur Co. 166 NORTH MICHIGAN
10% Down Balance Monthly
Illustrated Catalog FREE on Request
Gorgeous Twin SILVER FOXES $100 pair

"WHO WOULDN'T PAY A FEW DOLLARS MORE FOR A CAR LIKE THIS!"

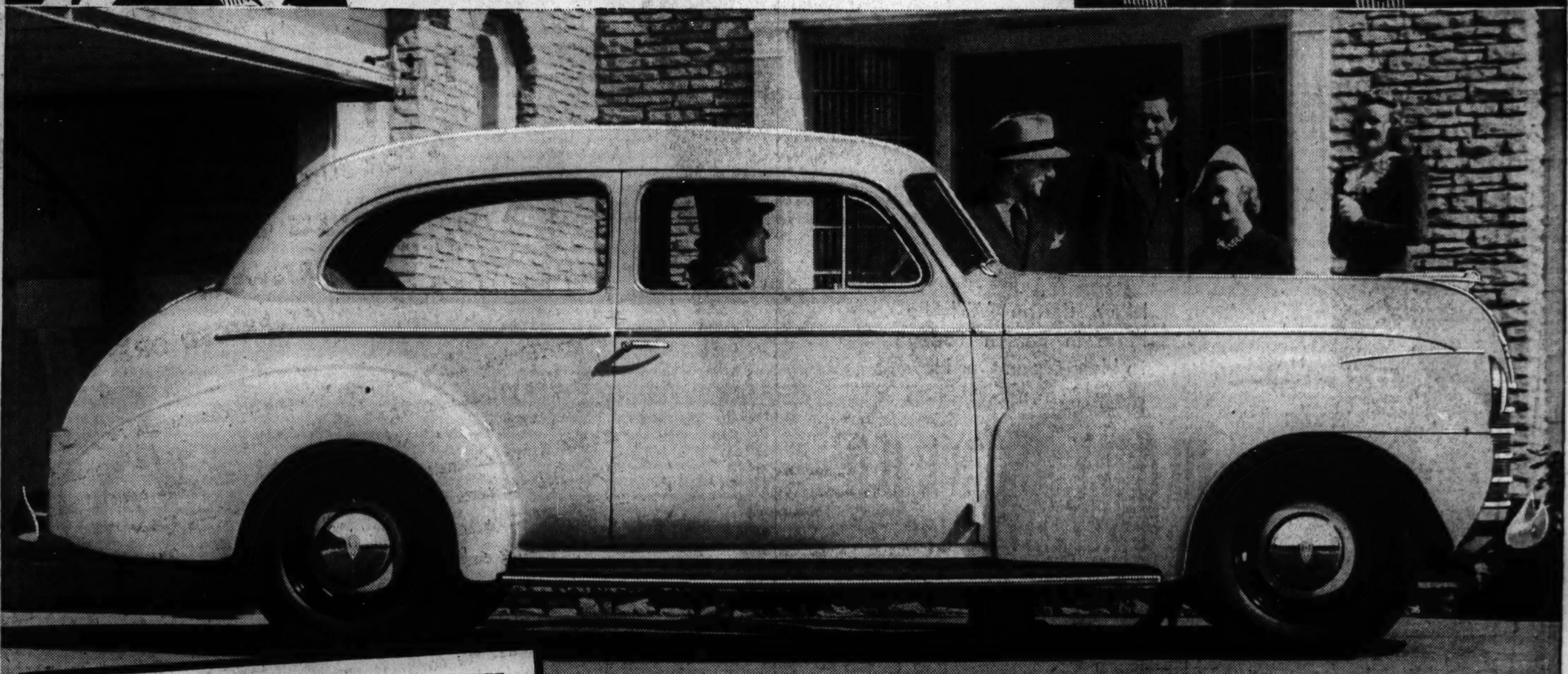

COMPARE OLDSMOBILE WITH THE LOWEST PRICED CARS. YOU'LL FIND ONLY A SMALL DIFFERENCE IN COST, BUT A WHALE OF A BIG DIFFERENCE IN WHAT YOU GET FOR YOUR MONEY!

"60" DE LUXE 2-DOOR SEDAN $853*

MORE SIZE! A really BIG automobile—197¾ inches from bumper to bumper. Extra leg room means extra comfort!

MORE STYLE! Everybody's talking about Oldsmobile's *looks.* It's called "the best looking car on the road."

MORE POWER! The Oldsmobile Sixty has a big 95 H. P. Econo-Master Engine. More power and more performance than other low-priced cars.

MORE COMFORT! It's the lowest priced car with modern coil springs all around—easiest handling car you ever drove.

MORE QUALITY! Oldsmobile has feature after feature found only in higher priced cars. One example: 100% Full-Pressure Lubrication.

MORE PRESTIGE! Everybody knows that Oldsmobile is a *good* car—famous for over forty years for leadership in style and engineering.

plus ECONOMY THAT COMPARES WITH THE BEST
In the 1940 Gilmore-Yosemite Economy Run, supervised by the A. A. A., an Olds Sixty Sedan averaged 23.22 miles per gallon over a rugged 306 mile course.

** Olds prices begin at $807 for Coupes, $853 for Sedans, delivered at Lansing, Michigan. Prices include Bumpers, Spare Wheel, Tire, Tube, Dual Trumpet Horns, Instrument Panel Hood-Lock, Automatic Choke, Vacuum Booster Pump, Safety Glass, Chrome Window Reveals. Transportation based on rail rates, state and local taxes (if any), optional equipment and accessories—extra. Prices subject to change without notice.*

A GENERAL MOTORS VALUE

Help promote safety—dim your lights when passing!

OLDSMOBILE
"BEST LOOKING CAR ON THE ROAD!"

SEE THE OLDSMOBILE EXHIBIT AT THE EDGEWATER BEACH HOTEL SALON, FEBRUARY 17th TO FEBRUARY 25th

NORTH
DIVERSEY MOTOR SALES, 801 Diversey Pkwy.
KAILER-YOUNGQUIST, INC., 5050 Broadway
LaSALLE-ERIE MOTORS, INC., 661 N. La Salle
NORTHMORE MOTORS, 3000 Lawrence Ave.
NORTOWN AUTO SALES, 6501 N. Western Ave.
SHEAIR-WEHMAN MOTOR SALES, INC., 4318 Lincoln Ave.

NORTHWEST
BEL-PARK MOTORS, INC., 2929 N. Cicero Ave.
JOHNSON MOTOR SALES, 4149-55 Milwaukee Ave.
STEELE MOTOR CO., 2484 Milwaukee Ave.

WEST
E. J. PILLINGER MOTOR CO., 4700 Washington Blvd.
LAWNDALE AUTO SALES CO., 3550-54 Ogden Ave.
PARKWAY AUTO SALES, 5239-43 W. Cermak Road

SOUTH
AJAX AUTO CO., 7800 Stony Island Ave.
CADILLAC MOTOR CAR DIV. General Motors Sales Corp., 2250-52 S. Michigan Av. 2015 E. 71st St.
CHICAGO AUTO BODY & MTR. SLS., 5051-3 S. Western Ave.
MARTINO MOTOR SALES, 8609-19 Commercial Ave.
HEBERT-MORGAN MOTOR SALES, 6044 S. Cottage Grove Ave.
MARQUETTE PARK MOTORS, 6415 S. Western Ave.
MAY MOTOR SALES, 6901 Anthony Ave. 7406 S. Halsted St.
NORTH ROSELAND MOTOR SALES, INC., 10558-60 S. Michigan Ave.
W. A. MACK, INC., 1500 W. 95th St.

Blue Island......WARD AUTO SALES, 12259 S. Western
Chicago Heights..A. G. MOTOR SALES, 1906 Chicago Road
Des Plaines.......W. J. LADENDORF, 1628 Rand Road
Downers Grove.DICKE MOTOR SALES, 1116 Warren Ave.
East Chgo.BRDWAY AUTO SLS. INC., 3511-17 Michigan Ave.
Elmhurst....FIRST STREET MOTORS, 161 W. First St.
Evanston.....LAKE SHORE MOTORS, 1010 N. Chicago Ave.
Gary, Ind.TENTH AV. MOTOR SALES, 10th and Washington
Glen Ellyn......DICK CARLSON CO., 499 Pennsylvania Ave.
Hammond Leo P. KNOERZER CO., INC., 5604 Hohman Ave.
Highland Park.NELSON MTR. SALES, 108 N. First St.
LaGrange..MAHONEY MOTOR SALES, 209 Hillgrove Ave.
Lombard..CARLSON CHEV. CO., INC., 109 St. Charles Road
Lyons.........BENN MOTOR SALES, 3808 S. Harlem Ave.
Maywood....STATES MOTORS, INC., 215 Madison St.
Merrillville...WALTER & LENNERTZ
Oak Park.CADILLAC MTR. CAR DIV. General Motors Sales Corp. 820 Madison
Park Ridge..BURKITT'S SER. STAT., INC., 112 Meacham Ave.
Wheaton..CARLSON CHEV. CO., INC., 122 N. Main St.
Winnetka..CHAPIN MTR. SALES, INC., 666 Green Bay Road

Last Three Days!
Sally's
final clearance
SALE DRESSES
all at ONE PRICE
regardless of cost
$3
formerly to $14.95
Every sale dress now reduced to one final price! All actually far below cost. Tailored, dressy, formal types. Be here when the doors open and get the prize bargains of the year!
SALLY FROCK SHOPS
27 North State Street — 35 South State Street
4740 Sheridan Road, 4741 Broadway, 3323 Lawrence Ave., 2754 Milwaukee Ave., 3226 Lincoln Ave., 6328 S. Halsted St., 925 E. 63rd St., 2352 E. 71st St., 7850 S. Halsted St., 4020 W. Madison St., 4017 Milwaukee Ave., 1631 Orrington, Evanston, 1143 Lake St., Oak Park, 6326 Cermak Rd., Berwyn

Thrift Shop Shirtwaist Polka Dot Pocket Classic $6.95
SIXTH FLOOR
Brentley Junior Roman Stripe Top—Pleated Skirt Dress $12.95
SIXTH FLOOR
Brentley Checked Dress with Solid Color Jacket $12.95
FIFTH FLOOR
Brentley Costume—Crepe Coat over Complete Dress $25
FIFTH FLOOR
NOW 3 FASHION FLOORS. . . . . . . AT THE HUB
Townley 3-Pc. Suit—Fox Trim Coat over Dressmaker Suit $39.50
FOURTH FLOOR
Brentley Jr. Dressmaker Suit with Lace Trim $29.75
SIXTH FLOOR
ilver Fox Jacket of
perb Quality and Beauty $100
FOURTH FLOOR
NOW 3 FASHION FLOORS. . . . . . . AT THE HUB
Townley Fitted Sport Coat—New Large Plaid $16.95
FOURTH FLOOR
Satin Bound Suit $16.95
Silver Fox Scarfs . . . . Pr. $100
FOURTH FLOOR
For Misses—Sweater $2.95
Plaid Skirt, $3.95 Blouse, $2.95
SIXTH FLOOR
NOW 3 FASHION FLOORS. . . . . . . AT THE HUB
Girls' Hub-Deb Suit Two Pieces—Sizes 8 to 14 $14.95
SIXTH FLOOR
Girls' Hub-Deb Dress Bolero Effect—Sizes 7 to 12 $2.95
SIXTH FLOOR
rls' Coat and Hat —Sizes 3 to 6½ $10.95
SIXTH FLOOR
Misses' Slack Suit—Striped Shirt, Gabardine Slacks $5.95
SIXTH FLOOR
Opening Today— a New Fashion Floor
THE NEW 6th FLOOR
• FOR JUNIOR APPAREL
• FOR GIRLS' APPAREL
• FOR SPORTSWEAR
• FOR THRIFT-PRICED DRESSES
THIS was all your idea, yours and thousands of young moderns like you in Chicago who, knowing our kind of merchandise, our service and our value-policy, wanted still more specialized departments, more abundant stocks, more shopping space. The new sixth floor, like our famous fourth and fifth, ranks as one of the largest and most attractive in the country. The floor plan is designed to make your shopping easy and agreeable, the decorative scheme puts emphasis on light, air, spaciousness and comfort... It is with a great deal of pride in our rapid growth and anticipation of your pleasure at our achievement that we cordially invite you to inspect our new floor, as well as to participate in our Spring Opening on all our fashion floors.
SIXTH FLOOR OPENED FEB. 1940
FIFTH FLOOR OPENED AUG. 1931
FOURTH FLOOR OPENED SEPT. 1934
Spring Opening Now on All Three Fashion Floors for Women
THE HUB
Henry C. Lytton & Sons
State and Jackson, CHICAGO • EVANSTON • OAK PARK • GARY

CHINESE ART DEAL BARED IN BEATING AND SUICIDE PLOT

$150,000 Life Insurance Policy Also Uncovered.

New York, Feb. 21 (AP).—The mystery of the art galleries became a bizarre international melodrama tonight with disclosure that the suicide, John T. Geery, had insured the life of Milton B. Logan, a fellow executive, for $150,000 while seeking to negotiate the sale of $30,000,000 worth of art treasures of the Republic of China.

Logan, president of the American Art association-Anderson Galleries, Inc., until its bankruptcy last August, was bludgeoned Monday night in a motor car as Geery, the corporation's former secretary-treasurer, sat next to him. Both were under indictment for larceny—accused of having withheld $65,000 from clients.

Suspect Held Without Bail.

Accused of having been the third occupant of the automobile and the man named by Logan as his actual assailant, is John Poggi, a heavy shouldered news stand operator, who was held without bail.

Geery shot himself in his opulent Long Island home a few hours after the unconscious Logan had fallen, or been pushed from the car into a rainy Manhattan street. Logan reported to police that another mysterious attempt had been made recently on his life; that a stranger had shoved him violently down a subway stairway some weeks ago.

The fact that Geery had taken out insurance policies from Lloyds of London upon his colleague's life, and had made himself the beneficiary, was revealed by Assistant District Attorney Robert Thayer after a conference with Herbert Plaut, Geery's attorney.

Insurance Still in Force.

Geery's reason for that step, as Plaut told Thayer, was that he was engaged in an important deal to dispose of Chinese art masterpieces in behalf of Chiang Kai-shek, the Chinese nationalist generalissimo, and thus wanted to protect the firm.

Geery, the prosecutor was told, had stated, too, that he had heard Logan threaten to commit suicide.

The Chinese transaction was under discussion, Thayer said, in June, 1939—the time the policies were taken out—between Geery and a man named Eckelman, who was represented as the second in command of a German submarine during the world war.

The insurance, Thayer said, was first made effective only for three months, but as time went on and the Chinese art objects never arrived, it was renewed from month to month and still is in force.

Old Feud Revealed.

Before this extraordinary development in the case, Thayer declared there had been "bad blood" between Geery and Logan because of the financial scandal involving the galleries. An examination of the concern's bankruptcy schedules showed Geery was the largest creditor—a matter of $20,992—and stood to lose the most.

Still another search of back records—this time in the office of the clerk of General Sessions court—indicated that Geery had felt himself betrayed and showed that on one occasion his attorney had filed an affidavit asserting Geery had been "stripped financially" thru his association with Logan.

This affidavit, by Plaut, represented Geery as an insurance broker without knowledge of the art business who had been brought into it by Logan, putting up money to help in acquisition of the galleries, but leaving Logan in full control. The document contended that the transactions upon which the indictments were based were made by Logan without Geery's knowledge.

THE CRIME CLOCK
Chicago's Record Since Jan. 1

"Half of all the crimes in Cook county are committed by repeaters."—The Chicago Crime commission.

AFFIRM 199 YEAR SENTENCE IN DUAL POLICE SLAYING

The Illinois Supreme, court in Springfield yesterday affirmed the conviction of Sam [Peg Leg] Turriano, 24 years old, for the murder of Policeman Elmer Ostling on July 22, 1933. Turriano was captured four years after the slaying. His sentence was fixed at 199 years in the penitentiary by a jury on Nov. 24, 1937.

Ostling and his Warren avenue station partner, John Skopek, were shot to death when they stopped three men in a car for questioning on Washington boulevard. Turriano was wounded in the gun battle.

ASK CANDIDATES TO SPEAK VIEWS ON GOON SLAYING

All Chicago Council Plans Citizens' Meeting.

Candidates for state's attorney of Cook county will have an opportunity next Wednesday to tell what they would do to solve the goon slaying of Marinus Hvid, north side garage owner, who died last Dec. 30, three days after he was severely beaten.

Frank A. Hecht, chairman of the All-Chicago council of the Association of Commerce, said yesterday that both Democratic and Republican aspirants for state's attorney would be invited to attend a citizens' meeting in the La Salle hotel Wednesday. Scores of civic and neighborhood organizations will be invited to send representatives.

Hear Report on Case.

The first part of the meeting will be devoted to the latest report on the Hvid case by a special committee which has been following developments in the search for the goons.

The committee is composed of Gen. Robert E. Wood, Merle J. Trees, Frederick A. Virkus, James S. Knowlson, Leverett S. Lyon, Newton C. Farr, Floyd E. Thompson, and Hecht.

In its investigation of rackets this group already has brought about the naming of a special police racket squad, and arranged the first meeting between Mayor Kelly and State's Attorney Courtney in about two years.

Questions to Be Submitted.

The second section of the meeting will be devoted to the candidates. Each will be allotted 15 minutes to give his program and to answer questions.

Thompson, who is a former chief justice of the Illinois Supreme court, will act as chairman at this stage, putting questions to the candidates from a list which must be submitted to the All-Chicago council by Tuesday.

PAROLE VIOLATOR WED, BUT FACES HONEYMOON BY HIMSELF—IN JOLIET

Bruno Tassione, 26 years old, 2210 Ohio street, was married yesterday, but is to spend his honeymoon alone at Joliet penitentiary.

Tassione is in the county jail awaiting transfer to Joliet as a parole violator. His bride was Miss Mary Martinelli, 19, of 3820 Newland avenue. Judge Joseph J. Drucker performed the ceremony in his chambers in Felony court.

On April 18, 1935, Tassione was sentenced to a year to life in Pontiac prison for burglary. He was paroled last June 3. On Jan. 28, when police arrested him for questioning, they found a revolver in his car. This was considered a violation of parole, tho Tassione subsequently was freed in Municipal court of a charge of carrying concealed weapons.

MANDEL'S MANDEL'S MANDEL'S

Final Clearance Sale!

SALE! Wiggletoes! Billikens! SHOES

For Children and Growing Girls

Just 424 Pairs
Values to $4, at **$1.95**

Save up to $2.05 on every pair in this group. Oxfords, straps and pumps for school, dress and play! Sizes 12½-3, 3½-9 in the group.

Just 492 Pairs
Values to $5, at **$2.49**

Save up to $2.51 on every pair in this group. We've reduced all our short lines of best sellers—to clear them quickly and completely. Sizes 12½ to 3, 3½ to 9 in the group.

720 Pairs for Growing Girls (Women Wear Them, Too)
Every wanted style included to wear now and all through spring. Values to $6.50. Sizes 3½ to 9. **$3.69**

Sorry, No Mail or Phone Orders. All Sales Final. No Refunds.
Children's Shoes—Sixth Floor—State

Mail and Phone Orders
Call State 1500

Rotary Self-Printing Press

Self Inking Type **$1.19**

Grown-ups will use it too to print club papers and notices. Complete with paper, ink, 200 pieces of type, and 2 picture dies.

Youth Center—Sixth Floor—Wabash

MANDEL BROTHERS

FAMOUS DIRECTIONS TO RELIEVE PAINFUL SYMPTOMS OF COLDS FAST

Note Easy Steps in Pictures ...Be Sure to get quick-acting BAYER Aspirin

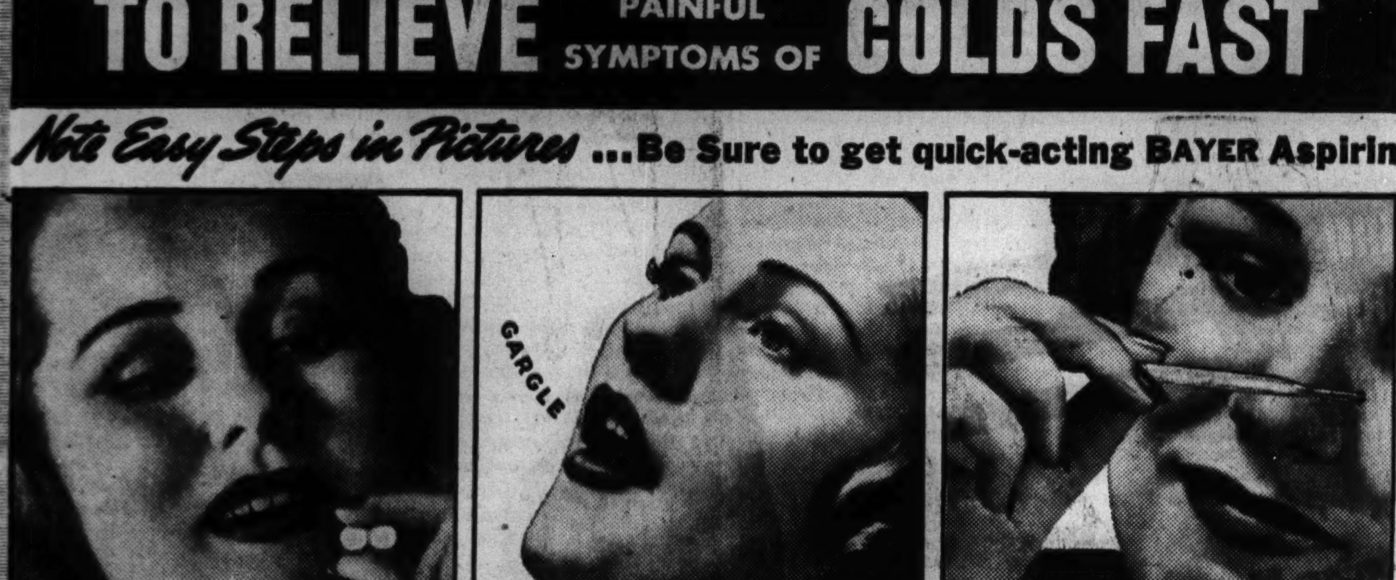

1. To relieve *headache, body discomfort and aches,* take 2 Bayer Aspirin Tablets and drink a full glass of water. Repeat treatment in 2 hours.

2. For *sore throat* from cold, dissolve 3 Bayer Aspirin Tablets in ⅓ glass of water and gargle. Pain, rawness are eased in a short time.

3. *Check temperature.* If you have a fever and temperature does not go down—if throat pain is not quickly relieved, call your doctor.

Sore throat from colds also eased in a hurry! No strong medicines to upset system.

Don't wait if you even suspect you are catching a cold. At the first sign, faithfully follow the directions in the pictures above—the simplest and among the most effective methods known to modern science.

See Your Doctor. Even though he may wholeheartedly approve using Bayer Aspirin to relieve painful symptoms, you should not fail to see your family physician, because many colds may lead to serious consequences. Largely with medical approval, this simple scientific method of relief has taken the place of old-fashioned "shot-gun" medicine for colds, which may upset the system, or have little or no effect. Literally millions have adopted it.

Try this way. You will say it is unequalled, we are sure. When you buy, however, be sure you are not given a substitute for the fast-acting Bayer product you want. Ask for Bayer Aspirin by the full name, not for just "aspirin". And see that you get it.

Why Bayer Aspirin Starts to Work So Fast
Drop a genuine Bayer Aspirin Tablet in water. Almost instantly it starts to disintegrate—is ready to *go to work.* Make this test, and *see for yourself* why Bayer Aspirin acts so quickly!

15¢ FOR 12 TABLETS
2 FULL DOZ. 25¢

"I've streamlined to size sixteen"

"Since I found a room within walking distance, the exercise I get keeps me fit."

WOULD you like to find a room which offers more advantages for the money than you now enjoy? In the Rooms to Rent columns of the Tribune want ad section, you will find many ads describing a large selection of rooms in private homes, hotels and the better rooming houses. It will be worth your while to review the offers in today's Tribune want ad section.

"You're the World's Best Manager!"

"That trade you made was a great idea!"

HUNDREDS of people in Chicago always are on the lookout for opportunities to trade things. There's no telling what will strike the fancies of these traders, but you can get a pretty good idea of what they want by reading the ads in the Barter and Exchange column in the Tribune want ad section. Their offers give you an opportunity to trade things you don't want for things you do. Turn now to the want ads and see for yourself.

"Roses from My Husband!"

"That course of training he took has worked wonders with his income."

WOULD you like to see your husband earn more money? Suggest to him that he train for a better job. Thousands of other men have found success through training. For the names of schools which offer courses to ambitious men and women, consult the Instruction, Trade Schools, Musical and Dramatic, Dressmaking and Millinery Schools, and Dancing Schools columns in the Tribune want ad section.

WANT FURNITURE FOR A RECREATION ROOM?

Used furniture and rugs which you can use in your recreation room are offered in the Home Furnishings and Furniture column of the Tribune want ad section. To get acquainted with the values offered in this widely read column, turn to the want ad section in today's Tribune.

Because they get better results, want ad users place more total want advertising in the Tribune than they place in all other Chicago newspapers combined.

SERVING CHICAGO FOR 92 YEARS

HENNEMAN BEATS CONVICTION FOR GUN TOTING AGAIN

Crime Bureau Lists 15 Labor Public Enemies.

The Illinois Supreme court at Springfield yesterday reversed the conviction of George Henneman, business agent and boss of the painters' union, on a charge of carrying concealed weapons. Henneman had been found guilty last August before Judge John A. Sbarbaro in Criminal court and was sentenced to a year in the Bridewell and fined $300.

George Henneman.

It was the second time the Supreme court had freed Henneman on such a charge—both cases being reversed without being remanded for new trials. In both instances the high court held that his arrest was in violation of the constitutional guaranty to all citizens against unreasonable searches and seizures.

Seized on Suspicion.

Henneman was arrested in a tavern at 5432 Wentworth avenue last June 27 by policemen hunting for filling station bandits. He had a .32 caliber automatic pistol in his pocket. In his car, parked outside, was a .38 caliber pistol, a roll of adhesive tape, a pair of rubber gloves, and the type of gearshift handle sometimes used as a blackjack.

"No facts appear justifying the arrest and search of Henneman," the Supreme court held. "He had not been identified or suspected as participating in the robbery. The constitutional guaranty to all citizens to be secure in their persons, houses, papers, and effects against unreasonable search and seizures must be observed."

List Enemies of Labor.

While this action was taking place in Springfield the Chicago crime commission, in a report by its assistant operating director, Rudolph W. Dvorak, warned of the inroads racketeers have made in labor unions and in controling gambling in the city. Henneman was mentioned as one of the labor figures apparently enjoying immunity. The commission urged the coöperation of all law enforcement agencies to eliminate racketeers and listed 15 such men active in the fields of labor and gambling. They are:

Julius [Lovin' Putty] Anixter, gambler.

Michael [Umbrella Mike] Boyle, czar of the electricians' union, who was indicted last week by a federal grand jury on a charge of conspiracy to violate the anti-trust law.

Louis [Little New York] Campagna, Capone gangster.

Ralph [Bottles] Capone, brother of Al and one of the present leaders of the gang.

Mike [Dago Mike] Carrozzo, czar of the street laborers' union.

Nick [Nickelodeon] Circella, Capone hoodlum, active in the stagehands' union.

Rubber Hose Connolly, labor racketeer, sought in connection with a slaying during the Wieboldt store strike last year.

Dennis [Dinny] Cooney, south side vice lord.

J. Levirt [St. Louis] Kelly, colored organizer in Negro clerks' unions.

Hymie [Loud Mouth] Levin, once loop collector for the Capone syndicate.

Lawrence [Dago Lawrence] Mangano, west side gambler and vice lord.

Frank [The Enforcer] Nitti, reputed Capone gang leader.

Frank [Chew Tobacco] Ryan, loop gambler.

William [Billy Goat] Taglia, Capone hoodlum.

William [Sheeny] Yario, gambler.

Rackets Worst Evil.

"Racketeer activities are the outstanding evil in Chicago," the commission report read. "Half measures will not be sufficient as a combat force. Events of the last year prove conclusively that there exists a compact or reciprocal alliance between racketeers and some politicians. As a consequence the hoodlums have been encouraged to carry on their corruptive activities with an arrogance that threatens to exceed the brazenness of even Capone.

"First of all, the racketeers' source of profit must be removed; next, the police, the state's attorney, and the courts must be energized into full powered activity against each individual member of the racket organization. Every agency from the government down must be mustered into the army of offense."

The commission deplored the 32 labor killings in Chicago in the last decade, only one of which has resulted in a conviction. Commission observers have been interviewing police captains to determine whether the police force is undermanned, or is only doing perfunctory routine, or whether the ability of the detectional branches is under par.

Listed by Commission

(Story in adjoining column.)

Six of the fifteen men named yesterday by the Crime commission as active in gambling and labor rackets are pictured below.

L. Mangano. Mike Carrazzo. Michael Boyle.

Hymie Levin. Ralph Capone. Frank Nitti.

JURY FIX CASE IS ASSIGNED TO JUDGE FARDY

Chief Justice John Prystalski of the Criminal court yesterday assigned to Judge James F. Fardy the case of seven persons accused of fixing a jury in the trial in which two 11th ward Democratic politicians were acquitted of vote fraud charges.

Judge Fardy was the only one of the seven sitting judges left to try the case after five were eliminated by petitions for changes of venue and another disqualified thru a former association with one of the defendants.

Judge Fardy ordered counsel for the defendants to file by March 2 motions to quash the indictment and said he would rule March 15 and fix the date for the trial. Meanwhile he continued to Monday the arraignment of Sam Orlando and Joseph Vinci, the politicians acquitted in the fixed trial. They have been named with seven codefendants in new indictments charging vote fraud.

Orlando, George M. Crane, defense attorney in the original trial; James Creed, bailiff during the trial in the court of Judge Joseph Graber; Marvin Olson, an ex-convict and go-between in passing bribes; John Howe, a suspended state policeman, and Mrs. Martha Aumond and James H. McNamara, jurors who confessed taking bribes, are defendants in the fixing case. Judge Graber was disqualified from trying the case because of Creed's service.

PUBLIC DEFENDER DOES A SITDOWN IN BERWYN TRIAL

Refuses to File Contempt Cases as Ordered.

The Berwyn embezzlement trial, which ended in an unprecedented manner a week ago when the state staged a "sitdown" and the defendants, Ernest W. Mau, city treasurer, and Matthew Berg, former treasurer, were freed on a directed jury verdict of not guilty, provided an equally strange sequel yesterday.

The state's refusal to continue the prosecution was occasioned by an instruction by Judge William J. Lindsay, who conducted the trial in Criminal court, that the public defender, acting as a friend of the court, draw up contempt proceedings against the state's two star witnesses and an action to disbar one of them.

Public Defender Balks.

Yesterday the public defender's office declined to act as friend of the court or to draft the petitions. Judge Lindsay had ordered Frank Ferlic, assistant public defender, to take this action within five days. The five days have passed. Public Defender Benjamin Bachrach refused to comment.

"I am not doing anything at this time," was all Ferlic would say.

Judge Lindsay turned away inquiries with the statement:

"There is no news at this time. When there is, you'll be notified."

Judge Lindsay now can ask an attorney in private practice to file the proceedings, or he can refer his complaint against the lawyer witness, Harry H. Hitzeman, to the grievance committee of the Chicago Bar association.

Witness Accused of Evasion.

Judge Lindsay had asked contempt proceedings against Hitzeman and his wife, Rosalyn Nye Hitzeman, of 6030 North Oakley avenue. Mrs. Hitzeman was Mau's former secretary. She testified to cashing a Berwyn special assessment check for $3,726 under her own name as an accommodation to Mau and Berg. This was the item they were accused of embezzling.

Judge Lindsay called in the public defender after Mrs. Hitzeman left the witness stand. He implied that he considered that she and her husband had been evasive in their testimony. The state protested this intimation.

Assistant State's Attorneys Robert Wright and C. Vernon Thompson then declined to continue the trial, saying that the judge's action against their star witness was certain to influence the verdict of the jury, which was not locked up during the trial.

Mau denied reports yesterday that he planned to resign as treasurer of Berwyn. An inquiry is now being made to determine whether there were any forgeries in the suburb's special assessment account.

STATE MAPS ATTACK ON BIOFF APPEAL FOR HABEAS CORPUS WRIT

The state's attorney's office yesterday marshaled the arguments it will use tomorrow in an attempt to block the fight of Willie Bioff, Hollywood movie union boss, to escape serving a six month sentence for pandering imposed 18 years ago.

Assistant State's Attorney James V. Cunningham, in an answer to be filed tomorrow to Bioff's petition for a writ of habeas corpus, took the position that under the terms of Bioff's appeal bond he was obligated to surrender and start sentence directly after his conviction was affirmed. A copy of the reply was served on Bioff's attorney, State Senator Abe Marovitz, [D., 19th].

Bioff, who returned to Chicago Tuesday to face the charge, contends that in leaving him at liberty for 16½ years after his sentence was upheld, the state abandoned the case under the legal theory of laches [negligence].

Chief Justice John Prystalski of the Criminal court had demanded information as to why Bioff's appeal bond was released after his conviction was affirmed. Cunningham stated that the records showed that Bioff's bond was included in a general release of a number of properties scheduled by his bondsman, but there was no specific release of the Bioff bond.

TELL HOW NEEDY FAMILY LIVED BY 'MASKING A STILL

An Oklahoma couple who came to Chicago with their three children in 1937, penniless and friendless, told a federal jury yesterday how bootleggers gave them food, shelter, spending money, and furniture for their services in concealing a still in their basement.

The witnesses, Mae and Anthony Jurkas, now living in Joliet, testified in the court of Judge Patrick T. Stone where Daniel D. Glasser and Norton I. Kretske, former assistant United States attorneys, and three codefendants are on trial on charges of conspiracy to fix bootlegging cases.

Jurkas and his wife told of taking a three room cottage on Eggleston avenue on the south side. Jurkas met a man named John Clementi, and at Clementi's suggestion a 150 gallon still was set up in the basement. From then until Jurkas was arrested in a raid in January, 1938, the bootleggers supplied all necessities to the family.

After the raid, Mrs. Jurkas said, she went to Glasser's office, told him the story, gave him Clementi's name and was told to go home. The couple were instructed to telephone Glasser if they found Clementi. They never did, and Jurkas was not indicted until last May after Glasser left office. Jurkas is on probation.

Award Steel Worker $7,500 Under Dram Shop Act

Edwin Davie, 6228 Harper avenue, a steel mill worker, won a $7,500 verdict under the dram shop law yesterday. He told a jury and Judge William J. Wimbiscus of Spring Valley, sitting in Superior court here, that a patron cut him about the face with a knife on Dec. 11, 1938, in a tavern at 6250 Dorchester avenue. The verdict was against the tavern and the building owner, Mrs. Catherine Hoeppner.

Chas. A. STEVENS and Co.
STATE NEAR WASHINGTON

9.95

Spring Special!

Our New

Candy-Colored Hostess Coat

Flattering young guest-greeter . . . this lovely striped Hostess Coat in tempting candy colors! Beautifully draped and fitted, and wonderfully easy to slip in or out of with its long zippered closing. It's of soft rayon in Dusty Pink, Soft Blue or Aqua, with White. Sizes 12 to 20. Have it for your own, today! 9.95. Another style with hood, also 9.95.

Stevens Lounging Apparel
Open 9:45 to 5:45
2ND FLOOR

Chas. A. STEVENS and Co.
STATE NEAR WASHINGTON

$3

We've copied three of our loveliest higher-priced

Nightrobes . . .

for this special selling!

Beautiful copies of our very favorite and most popular nightrobes . . . two in silk and rayon satin, one in a lovely rayon print. Each is now available at this very modest price! The lace trimmed model sketched comes in Blue, Dove or Tearose, sizes 32 to 38. The others in equally lovely colors and styles! Shop early for these today! Special 3.00

STEVENS LINGERIE
Open 9:45 to 5:45
2ND FLOOR

For Just the Rest of February

15% off on Silhouette Shop Treatments

Call Randolph 1500 for an early appointment.

STEVENS POWDER BOX—SILHOUETTE SHOP
6TH FLOOR

RESORTS AND TRAVEL.

Ocean Travel.

Matson Line to Hawaii—New Zealand—Australia

The glorious South Sea pageant . . . sponsored by luxurious Matson liners. Sailings every few days from California. 230 North Michigan Avenue, Chicago, RANdolph 8344
S.S. LURLINE • S.S. MARIPOSA • S.S. MONTEREY • S.S. MATSONIA

AMERICAN FLAGSHIPS to EUROPE
For details consult your Travel Agent or
U. S. LINES
216 N. Michigan Ave. Randolph 6840

Subscribe for the Tribune

It's YOUR PORTRAIT

Why Not Choose from 12 Proofs?

Pre-Easter Offer

Three 5x7 buff vignette portraits in folders. $2.95

No appointment necessary

Photo Studios

We do not submit 12 proofs at our Chicago Ave. and Broadway Stores.

GOLDBLATT

State St. Store (State-Jackson-Van Buren) and Neighborhood Stores

$3.50

IMPORTED ENGLISH

plain white broadcloth

SHIRTS

$2.45

Full count 2x2 plain white imported English broadcloth that sells for $3.50—and in the face of rising markets they're all the more outstanding at this price. Collar attached or neckband styles

2 hours free parking at Palmer House garage, Quincy near State, with every purchase of $1 or more

Maurice L Rothschild
State at Jackson

$3 and $3.50

MEN'S GLOVES

of imported leathers

$1.95

A great assortment of styles and colors—for street wear or driving—get several pairs

Actual $1 values in

MEN'S SOX—

pure silk or wool mixtures

65c

Maurice L Rothschild
State at Jackson

MARSHALL FIELD & COMPANY

Now—

SPECIAL OFFER MEANS A BIG SAVING ON A

Stromberg-Carlson

Look at the dollars you save by the maker's special allowance! And think of the enjoyment you'll get out of one of these fine consoles! Each equipped with the famed Acoustical Labyrinth to prevent tone distortion. Each with world-coverage and Stromberg-Carlson rich tone.

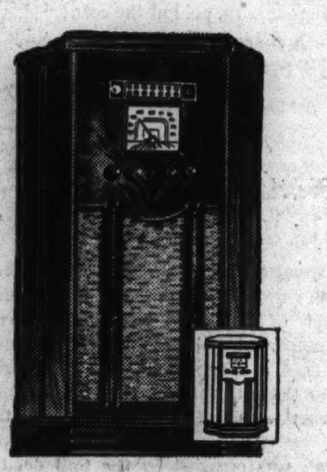

All-Wave Reception

List price	$125.00
Your old radio, plus maker's special allowance	55.05
All you pay is	$69.95

Push-button tuning for 8 stations . . . corner-type walnut veneer cabinet in Tudor design.

High Fidelity Set

List price	$265.00
Your old radio, plus maker's special allowance	95.50
All you pay is	$169.50

Finest type automatic tuning . . . walnut veneer cabinet in authentic Chippendale design.

Radios—Fourth Floor South, Wabash

"It's like this—when I come in disguised as an elf, you start reading the Tribune want ad section."

RICKETTS AT 5 POINTS
CLARK AT DIVERSEY
Whole Broiled LOBSTER 75c

Advertise in the Tribune

Chas. A. STEVENS and Co.
STATE NEAR WASHINGTON

No sag, no bulge, no stretch, no pull!

They resist all these things . . . our new

Bagaru Coats!

An exclusive, secret process does it! Stevens Bagaru coats retain their shape, their drape, their lustre—long after ordinary coats become shabby! They're figure-flatterers too . . . with no droop, sag or gap at shoulders or neck—achieved by a special new built-in shoulder that gives each Bagaru Coat a friendly, comfortable feeling—a perfect fit! Beautifully tailored, they'll take you smartly through many a season to come! Eight lovely colors and Black . . . eight smart and different styles! Misses' and Women's sizes. Do try them on today!

and only 29.95

STEVENS COATS
Open 9:45 to 5:45
3RD FLOOR

FINAL CLEARANCE

80 Fur Trimmed Winter Coats

½ off

25	were $69.95	now $34.95
14	were $110	now $55.00
5	were $129.95	now $64.95
9	were $145	now $72.50
9	were $155	now $77.50
5	were $195	now $97.50

Misses' and Women's Half Sizes

30 Untrimmed Winter Coats

11	were $17.95	now $8.95
12	were $39.95	now $19.95

Misses' Sizes Only—10 to 20

All remaining Evening Wraps ½ off. Mostly $8.95

STEVENS COATS
Open 9:45 to 5:45
3RD FLOOR

Chas. A. STEVENS and Co.
State near Washington

Encore . . . on this popular, becoming Suit you liked so much!

Botany Flannel Cardigan Suit

17.95

You rarely find such quality Botany Flannel at anywhere near this price . . . and the same holds true of the fine detailing, the careful tailoring of this classic casual suit! You'll wear it smartly beneath dark Winter coats if you stay in town. It's a good traveller, too . . . and in these grand new colors—a south-bound essential you won't want to leave behind! Try it in Blue China, Sundown Yellow, Dusk Rose or Navy. Sizes 12 to 18. It's exclusive with Stevens! 17.95

STEVENS SPORTS SHOP
Open 9:45 to 5:45
3RD FLOOR

Chas. A. STEVENS and Co.
STATE NEAR WASHINGTON

Our Wedgies Are Wonderfully Flattering!

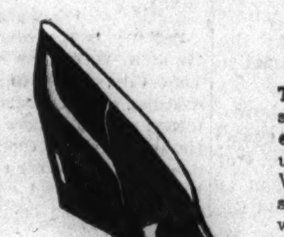

They make your foot look sizes smaller, they make your ankles look even slimmer . . . and their comfort is unbelievable! Once you've walked in Wedgies—they'll be your favorite shoes! This one comes in Black Patent with Faille; Black Alligator Grained Calf with Suede; Red Suede with Calf. Pick your favorite color today!

6.75

STEVENS SHOE BOX
Open 9:45 to 5:45
5TH FLOOR

Chicago Daily Tribune
THE WORLD'S GREATEST NEWSPAPER

FOUNDED JUNE 10, 1847

ENTERED AS SECOND CLASS MATTER AUG. 12, 1903, AT THE POSTOFFICE AT CHICAGO, ILL., UNDER ACT OF MARCH 3, 1879.

All unsolicited articles, manuscripts, letters and pictures sent to The Tribune are sent at the owner's risk, and The Tribune company expressly repudiates any liability or responsibility for their safe custody or return.

THURSDAY, FEBRUARY 22, 1940.

THE TRIBUNE OFFICES.
CHICAGO—TRIBUNE SQUARE.
TOKIO—IMPERIAL HOTEL.
LONDON—135 FLEET STREET.
PARIS—1 RUE SCRIBE.
BERLIN—HOTEL ESPLANADE.
MEXICO CITY—QUETZALCOATL PALACE.
PANAMA CITY—HOTEL CENTRAL.
RIGA—STETINES IELA 2.
MILWAUKEE—110 EAST WISCONSIN BUILDING.
NEW YORK—220 EAST 42D STREET.
DETROIT—5-265 GENERAL MOTORS BUILDING.
WASHINGTON—815 ALBEE BUILDING.
LOS ANGELES—SPRING AND FIRST STREET.
SPECIAL REPRESENTATIVE.
SAN FRANCISCO—155 MONTGOMERY STREET.

THE TRIBUNE'S PLATFORM FOR ILLINOIS AND CHICAGO

1. *End the Parole Business.*
2. *Build Deathproof Highways.*
3. *Make Chicago the First City in the World.*
4. *Faster Suburban Service.*
5. *Up to Date Local Transportation.*
6. *A Lake Front Airport.*
7. *A Motor Ferry to Michigan.*
8. *Cut Taxes in Half.*

RUSSIA BEFRIENDED.

Export statistics made public in Washington show how helpful the New Deal has been to Russia in its assault upon Finland. Materials essential to the prosecution of the war are moving in large quantities to soviet ports. For example, in January a year ago our exports to Russia totaled less than 3 million dollars. This January they were four times as great. Nine-tenths of these goods are military supplies.

In addition to airplanes, engines, and spare parts, we are sending great quantities of gasoline, copper and its alloys, molybdenum, and metal working machinery. It is by no means unlikely that some of the planes which are dropping bombs on the Finnish cities were made in America and that the aviation gasoline they are using was refined in America. The copper bought here would be useful for cartridge cases. Thanks to the helpfulness of the American government, Russia's difficulties in penetrating the Mannerheim line have been lightened.

The New Deal has made it easy for the Russians to finance their purchases here because Russia is a gold producing country and we are paying the exaggerated price of $35 an ounce for all the gold they send us. We don't need the gold and don't want it, but it is coming in steadily. Only the other day 5½ million dollars' worth arrived in San Francisco to pay for the munitions which Stalin's agents are buying.

In his speech to the Youth congress a few weeks ago Mr. Roosevelt denounced the Russians for their Finnish war and went on to say that he was disappointed in the soviets. He had had great hopes for them. To be sure, the commissars from the start had been guilty of hideous brutalities, but he had nevertheless accorded diplomatic recognition to the soviets in the early months of his administration because, so he said, he thought the worst was over.

Mr. Roosevelt cannot pretend that his befriending of the communist murderers had the approval of the American people generally. He cannot pretend, either, that the staff of the state department was with him. On the contrary, those who knew the soviets best were most strongly opposed to the step. Neither President Wilson's administration nor the succeeding Republican administrations had granted recognition, tho heavy pressure was brought to bear upon them to do so. It remained for Mr. Roosevelt to admit Stalin to fellowship. Once that was done, it became impossible for him to deny to the bolsheviks the same treatment which was accorded to other nations.

Thanks to the New Deal, therefore, we must give the same treatment to Russia we would grant to Sweden or Denmark. We must admit Russia to our markets on equal terms and accept her gold. We must sell her airplanes and gasoline to fly them to the limit of her buying power. We must grant her permission to recruit technical experts in this country to direct munition factories, and we must provide metal working machinery and metal for those factories.

Mr. Roosevelt's snap judgment in granting recognition to a nation which was distinguished for brutality and openly committed to a policy of betrayal has had the consequences which he was warned against. His present denunciation of the Russian aggression in Finland is an attempt to evade responsibility for a great wrong; but the responsibility is his and it cannot be evaded.

COMPLAINTS AGAINST THE CENSUS.

Complaints of citizens anticipating how they will feel when the census taker comes around with his list of questions have prompted the appointment of a senate subcommittee to reëxamine the scope of the house to house inquiry. Most of the protests concern the quiz into the family income, which is a part of the housing census, the new feature of the 1940 enumeration. It is designed to discover how everybody lives.

The New Deal has been using the income tax returns for political effect for some years. The high bracket incomes are made public with the expectation that they will make everybody else sore. Even the Civil Liberties union is objecting to the La Follette Civil Liberties committee's procedure of throwing out a dragnet to get everything regardless of stated purpose. Now the small income groups feel that they are about to get the same goldfish treatment and some of the smaller goldfish think they'll not like it.

Many business men have wanted the information which the housing census is designed generally to get. It will show the living conditions of the American people, the range of equipment in their homes, the use of articles of trade, and the regions in which there are primitive housing arrangements. It will purport to show how the American people live. Undoubtedly if the New Deal continues in power a shabby political use will be made of any data which can be interpreted to prove that private enterprise is a failure. Properly used and properly protected the data would be of use to manufacturers and dealers.

Many householders probably will feel that a nosy Storm Trooper has come to their door busying himself with their personal affairs. That's why the senate subcommittee is looking into the matter.

WASHINGTON AND THE FAREWELL ADDRESS.

When Washington began to write his farewell address the new American nation under the constitution was three years old. The first President was thinking of retiring to private life again and, with the help of Madison, he prepared to give his fellow countrymen the advice which his experience permitted him to think would be to their benefit.

He did not retire then but consented to serve four more years, which were to see the rise of party animosities, the breakdown of domestic tranquility, and the threat of involvement in foreign wars. When Washington returned to his address he had the coöperation of Hamilton. The finished production was given to the newspapers on September 19, 1796, three months before the meeting of the electoral college to select the second President.

By this time Washington had felt the bitterness of partisan fury and had been required to school himself against calumny which in its range of scurrility invoked the skill of the forger. The people of the country were as yet untried in their political adventure. They had not yet learned how many restraints must be self-imposed upon a democracy if it is to live and not to break into irreconcilable warring factions. The domestic future was troubled and foreign affairs were full of dangerous portents. The new republic was beset on its own continent by hostile European nations. The foreign entanglements were not all across the sea.

An intriguing Spain held Florida and 200 miles of the banks of the Mississippi and the port of New Orleans. Great Britain still occupied posts on American soil and had not conceded to history the permanence of the lost colonies as a unified and free nation. France had produced its revolution, plunged into a general European war, and had tried to pull the American republic in on its side, by appealing over the head of the American government to the gratitude of the people for assistance given against Great Britain.

The European struggle, which was not to end until after Waterloo, was gathering headway. The American people were divided against themselves. The old tie with Great Britain and respect for certain principles of British government exercised a great influence upon persons who had a property stake in the country. The declarations and the war cries of the extremist French revolutionaries expressed sentiments which other Americans thought voiced the ideals of democracy and humanity.

Foreign agents representing France, Great Britain, and Spain were at work upon American sympathies and emotions, seeking to distract the new republic for their own advantage, to use its resources in their own causes, and to intrigue against it. And the first President was confronted with an embarrassing entangling alliance. There were the treaties of 1778 with France, one a treaty of amity and commerce providing mutual trade privileges, and the other a treaty of military alliance pledging each nation to guarantee the integrity of the territory of the other.

We were bound to defend the French West Indies against the British and to open our ports to French prizes. The two treaties when they were made had obtained the French aid in the revolution, and altho the aspect of France had changed the treaty obligations still existed. Between the time Washington started his address and the time he finished it he had observed these domestic and foreign scenes with increasing alarm.

The world as he saw it then has changed very little from the world as we see it now. European alliances have different fronts. Nations which were enemies are friends and nations which were friendly are hostile. The power pressure has shifted from one base to another, but still Europe has "a set of primary interests which to us have none or a very remote relation. Hence she must be engaged in frequent controversies, the causes of which are essentially foreign to our concern. Hence, therefore, it must be unwise in us to implicate ourselves by artificial ties in the ordinary vicissitudes of her politics or the ordinary combinations and collisions of her friendships or enmities."

In 1795, in a letter to Patrick Henry, Washington put it another way:

"I persuade myself, sir, that a crisis is approaching that must, if it cannot be arrested, soon decide whether order and good government shall be preserved, or anarchy and confusion ensue. My ardent desire is to keep the United States free from political connections with *every* other country, to see us independent of *all* and under the influence of *none*. In a word, I want an *American* character, that the powers of Europe may be convinced that we act for ourselves, and not for *others*. This in my judgment, is the only way to be respected abroad and happy at home."

Editorials of the Day

DO DAISIES TELL?

[Washington Star.]

Not long ago a Frenchman claimed that certain members of the vegetable kingdom, especially flowers, are sensitive to music. He found that potted plants when bombarded by orchestras or radios express approval by turning their heads toward the music, and disapproval by turning away, and even wilting if it is unusually terrible. Thus it seems that daisies after all do tell.

No one knows for sure just what type of music is No. 1 on the vegetable hit parade. It may be Gounod or Goodman, Handel of Germany or Handy of Memphis. Probably flowers, like humans, are divided into highbrows and lowbrows. Eventually it may become illegal to subject shrinking violets and sensitive plants to the brutal punishment of a sonata in six E-flat cowbells. But unless their taste happens to coincide exactly with that of the general public, it will be impossible to use them to advantage in trying out new compositions. The only vegetable product that will ever replace the old-fashioned critic is the equally old-fashioned raspberry.

NOW IT'S OFFICIAL.

[Baltimore Evening Sun.]

Podiatry is the science of foot culture. Recently the New York State Podiatry society met in New York City, at which time Dr. William W. Dornstreicher, noted podiatrist, discussed the style of toeless women's shoes and its relation to chilblains. He arrived at the conclusion, after scientific elaboration, that if a woman wears toeless slippers, and if the weather is cold enough, and if she stays out in the weather long enough, her toes are going to get chilblained.

This is a discovery which we had long suspected. We had always had the feeling that women's toes sticking out of their shoes on a bleak day tend to get cold. Dr. Dornstreicher now makes it official. Henceforth we shall hold snugly to the belief that cold feet are due to lack of warmth, and that podiatry is a wonderful boon to the podiatrists even if it is powerless to make ladies show enough sense to pull their big toes in out of the rain.

A LINE O' TYPE OR TWO

Hew to the Line, let the quips fall where they may. Reg. U.S. Pat. Office

HIS FIRST BOW IN HISTORY.

George Washington's entrance into history was as an errand boy of empire, serving a British eviction notice upon the French at the headwaters of the Ohio river. At the age of 21 he journeyed, with only five followers, from the Tidewater of Virginia to Fort Le Bœuf in the northwestern corner of Pennsylvania [near the present Meadville] to carry a demand that the French move out of that region.

He met a French officer named Legardeur de St.-Pierre, 30 years older than himself, of whom he wrote, "he has much the air of a soldier." He was received courteously, and his representations on behalf of Gov. Dinwiddie of Virginia were considered in military council for three days. Then St.-Pierre gave Washington a letter to Dinwiddie, rejecting the demands. Moreover, at supper, when tongues had been loosened by wine, "they told me," reported Washington, "it was their absolute design to take possession of the Ohio, and by God, they would do it."

Gov. Dinwiddie had the report printed and sent to London, and thus for the first time the bigwigs of the British empire heard of a hardy and courageous young colonial named George Washington. Perhaps some of the county gentry asked: "Is he descended from that family at Sulgrave Manor in Northamptonshire?"

The Ohio country then coveted by two European powers had been explored the year before by Christopher Gist, a frontiersman who was Washington's mainstay during the arduous journey to and from Fort Le Bœuf. Here is a glimpse of it thru the eyes of that lone woodsman of nearly 200 years ago:

"It is fine, rich, level land, well timbered with large walnut, ash, sugar-maple trees and cherry trees, well watered with a great number of little streams and rivulets; full of beautiful natural meadows, with wild rye, bluegrass, and clover, and abounding with turkey, deer, elks, and particularly buffaloes—30 or 40 of which are frequently seen in one meadow."

SHRINE ON THE POTOMAC.

Roll, shining river;
Toll, solemn bell.
Great Nation-Giver,
Sleep thou well.

Century, century, light lie above him;
Pause, mighty people, to honor his name.
"Dead, you say?" Never! To millions who love him,
Washington, Patriot, living as flame.

Battlements bloom with the colors he cherished;
Footworn the path to Columbia's shrine.
Seal that his covenant shall not have perished,
Tiny tree-chains link palmetto and pine.

Granite and gold in his character blended—
Granite of mountains, gold of the corn;
These be our heritage from him descended—
Washington, Patriot, Liberty Born.

Seldom a grander
Story to tell.
Sleep, great Commander,
Sleep thou well. . . .

Mirza French Mackay.

"The Trappings and the Suits of Woe."

Edwin Booth's theater in New York was situated on the corner of 6th avenue and 23d street. Unless the remodeled building, which in recent years has housed a cheap store, has been razed in the last year there is still a bust of Shakespeare in the 23d street façade of the building, attesting that fact.

Edwin Booth was crushed by the foul deed of his brother, but several months after John Wilkes met his end in a Virginia barn, Edwin had all of his costumes shipped to him at Booth's theater, where they were stored in the basement. An actor in those days furnished all of his own costumes, and as they played an extensive repertoire, their wardrobe was usually large.

Several trunks filled with John Wilkes Booth's wardrobe remained in the basement of Edwin Booth's theater for weeks. One night Edwin remained in the theater after every one else had gone. At about 3 in the morning he went to the basement, where, in the flickering rays of a gaslight, each trunk was opened and the contents burned in the furnace. When daylight broke, not a vestige of John Wilkes Booth's association with the theater remained. John Pollock.

The Herald Still Blows His Horn.

Can any one tell what became of the sculptured figure of a herald in action which Jim Scott set at the apex of his newspaper [Herald] building, which was my workshop for some years?

Arthur W. O'Neill.

[This fine bronze now ornaments the parking lot on Washington street where the Herald building stood until the economic bombshells of the New Deal destroyed it.]

AFTER SNOWFALL.

(Suburban Soliloquies—IV.)

Like little old ladies with white lace caps,
See how the snow-covered cedars squat;
Heads bowing quietly, taking naps,
Dreaming of summertime, likely as not.

Now comes a breeze with some idle talk,
Whispers in passing—they nod and sway,
Gossiping over the garden walk—
"Don't know how true it is—that's what they say."

Casual.

In Contemplation of Moving Day.

The most casual moving day must be fraught with something of sentiment, something of pain. One leaves more than the four walls and roof which sheltered you. One leaves something of himself. The very timbers of the building must be saturated with the living in those rooms—laughter, tears, friendship, quarrels. One leaves old heartaches gladly, yet is conscious that the rooms that knew those heartaches were more home because of them. One leaves remembered joy reluctantly, and hopes a little wistfully that those walls hold over enough happiness to pour into new lives. And so you leave the old, and turn toward four new walls, which become home only as you fill them with the stuff of living. Helene.

Whatever one may say of an actor, he's certainly a man of parts. Keegan Lynch.

When accused by an advanced thinker of being "slightly to the right of Marie Antoinette," H. L. Mencken, the sage of Baltimore, roared, "That is an understatement. I am considerably to the right of Metternich." That's telling 'em, Henry.

CHARLES COLLINS.

How to Keep Well By Dr. Irving S. Cutter

To the limit of space questions pertaining to hygiene and prevention of disease will be answered in this column. Personal replies will be made to inquiries, under proper limitations, when return stamped envelope is inclosed. Dr. Cutter will not make diagnoses or prescribe for individual diseases.

[Copyright: 1940: By The Chicago Tribune.]

COBRA VENOM: A USEFUL PAIN KILLER.

ALTHO cobra venom has been utilized for several years for the relief of pain, its full importance as a remedy is just beginning to be understood. French investigators and certain scientists—working in South American countries chiefly—have advanced our knowledge of its value. In malignant tumors, for example, where it is highly desirable to alleviate suffering without resorting to huge doses of morphine—no drug has been accepted more gratefully. In severe burns, wherein the after effects of a powerful narcotic are undesirable, this substance may be employed with reasonable safety. Furthermore, for the mitigation of the sharp, stabbing twinges of locomotor ataxia, as well as in many other conditions, the material has received cordial support.

Only a few years have elapsed since the suggestion was made that cobra poison would be helpful in those hopeless cancerous growths that entail so much agony. The case is reported of a woman who had allowed a breast tumor to persist until spread had occurred to the spine and to other vital regions. When she first visited her physician, surgical attack was out of the question and nine grains of morphine daily were necessary to maintain her in borderline comfort. Assisted by small amounts of cobra venom, the distress was so far reduced that she was able to get thru each day—not happily perhaps—but with excellent toleration on one-third her usual narcotic allowance.

For burns, regardless of their source or location, when quick respite is necessary, some form of opium in generous quantities will be needed, but if there is plenty of time, the destructive consequences of the juice of the poppy can be avoided with this new drug. It requires about 12 hours for the venom to act and daily doses will ameliorate, if not obliterate, the most intense torture. Sometimes an injection three or four days in succession will be followed by freedom for several days during which interval no medicine whatsoever will be called for.

Every physician has observed victims of herpes zoster [shingles] in which the well nigh unbearable anguish interfered with sleep and wracked the nervous system. A 48 year old woman exhibited extensive herpes over the entire left side of the chest, the hip, thigh, and leg. Unless enough morphine was given to induce profound slumber, ease failed to come. With but three trials of the venom the patient was completely relaxed altho healing required many weeks.

In herpes we are faced with an infection involving a nerve extending from the depot [ganglion] near the spinal cord to the termination of the filaments in the skin. In those serious cases wherein large and extensive blemishes occur, where discomfort is extreme, amounting almost to frenzy, there appears to be nothing better.

It may seem strange that physicians are willing to recommend this complex chemical—known to be so deadly. But the dose is so tiny and apparently so specific in its influence upon shrieking nerves that it may be relied upon not to produce injury. In addition, addiction is not to be feared. If opium is prescribed too generously the patient may become so depressed after it is taken away that he is definitly worse off.

Fortunately, few side or bad results have followed the administration of venom. Now and then some smarting will be complained of at the site of the injection, but this does not continue for long and the subsequent relief is full justification for its use. There is no reaction on the part of the blood cells as is true of raw snake virus, as that portion is removed in the preparation of the compound.

COOKING CEREAL.

T. H. writes: Is it harmful to cook cereal in milk?

REPLY.

No.

FUMIGATING ROOM.

D. R. writes: What procedures are necessary to fumigate a room after "flu-pneumonia"?

REPLY.

Thoro scrubbing with soap and water. This should include floors, woodwork, walls, and furniture. Drapes, carpets, and upholstered articles should be exposed to sunlight. Thereafter, allow the windows to remain open for at least 24 hours.

How Our States Got Their Names

40. TENNESSEE.

Tennessee became a state June 1, 1796. The name Tennessee, it is agreed, is derived from an Indian word, but the exact word or what it meant is not known. "River with a big bend" and "curved spoon" are two of the suggested meanings on which there is great doubt cast. The state was named after the Tennessee river.

Tennessee state seal. Figure [XVI] at top is state's number in chronological order. Above word "Agriculture" are plow, sheaf of wheat, cotton plant. Above word "commerce" is boat and boatman. In outer circle is date [Feb. 6, 1796] of state constitution.

Tennessee has been variously known as the Big Bend, Lion's Den, Volunteer, and Hog and Hominy state. The first comes from the possible meaning of the word Tennessee. The second, whose origin is not known, may possibly have some reference to Andrew Jackson. The Hog and Hominy appellation was used in the early 19th century because of the large amounts of both pork and corn produced there. Thirty thousand men volunteered for the Mexican war in 1847 when only three regiments had been called for.

The state motto is "Agriculture and Commerce." The state flower is the iris, the bird the mocking bird, and the state song "My Homeland, Tennessee."

HE'LL NEED MORE THAN A HATCHET FOR THESE TREES

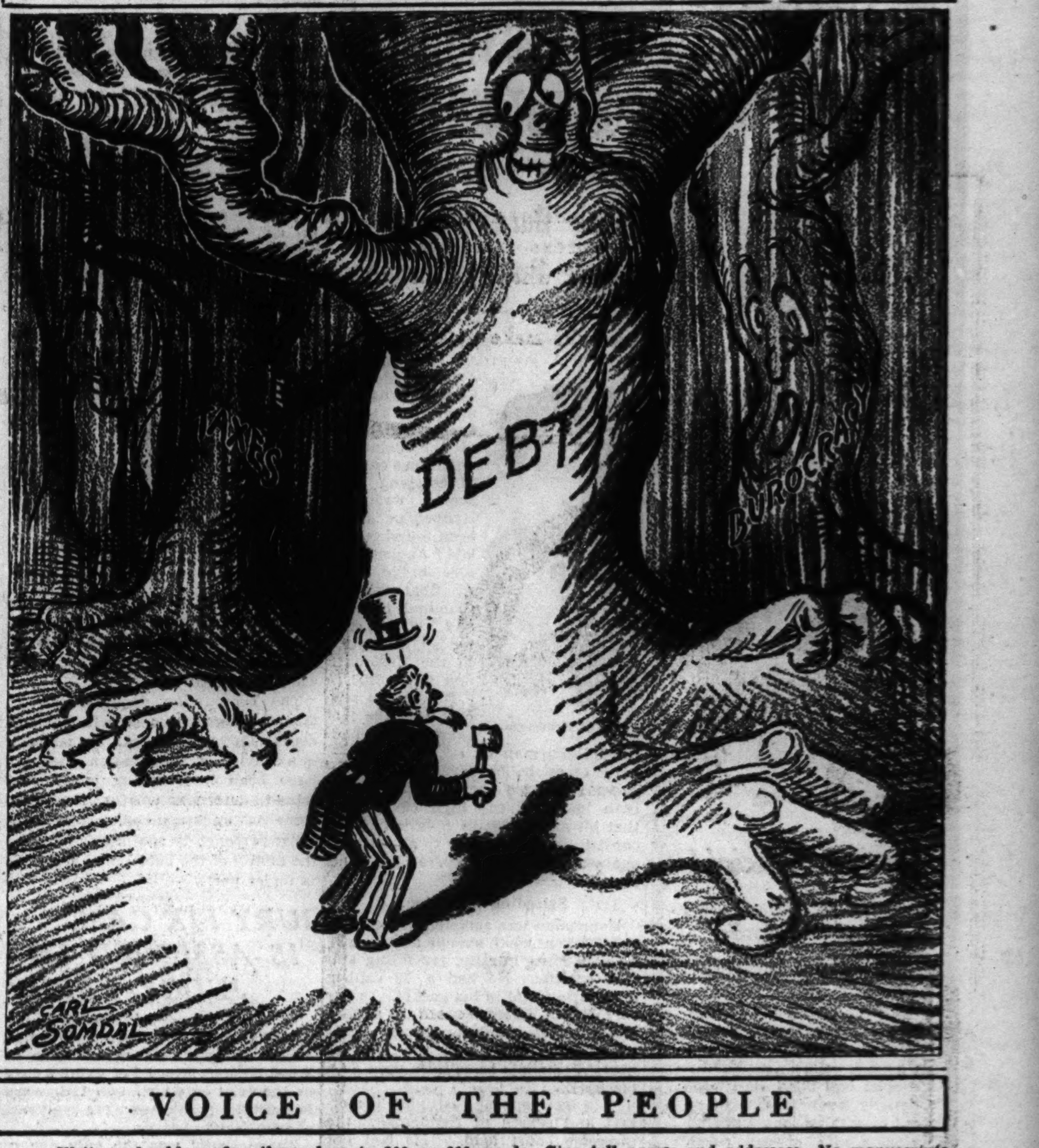

VOICE OF THE PEOPLE

Writers should confine themselves to 200 or 300 words. Give full names and addresses. No manuscripts can be returned. Address Voice of the People, The Tribune.

A TVA DAM.

Chicago, Feb. 18.—Your issue of Feb. 18 had a lengthy article in the Voice of the People by E. L. Kohler, controler of the Tennessee Valley authority, regarding its accounting practices and its future prospects. In this article he says that the costs of the dams and other improvements will be recovered in less than 50 years thru revenues to be derived from the sale of power. I suggest that we briefly look into this statement and that we take one of the dams as an example and explore its possibilities.

The Pickwick dam not far from the Shiloh battlefield has now been completed at a cost of $45,000,000. It is located in Hardin county on the Tennessee river 10 miles upstream from Savannah. Savannah, according to the last census, had a population of 1,100 people. From Savannah the Tennessee flows north for approximately 200 miles and empties into the Ohio near Paducah and on this whole stretch of river Savannah is the largest town.

There is, of course, no river traffic to be taken into account here and flood control is a nonexistent factor. There are no towns of any size near the Pickwick dam. Jackson with 23,000 population is 50 miles away. Memphis on the Mississippi river 100 miles to the west is now, I understand, getting power from the Pickwick dam. Memphis has a first class power plant and there is no reason under heaven why we should have spent $45,000,000 to supply Memphis with power, and throw a lot of coal miners out of work.

More than 20 years ago the government spent $80,000,000 on the Muscle Shoals dam at Florence, Ala., on the Tennessee river not far from the Pickwick dam. What is there in the story of the Muscle Shoals dam that leads Mr. Kohler to believe that there are such great possibilities for the Pickwick dam or any other dam the TVA has built? W. F. HODGSON.

SUGAR AND THE CUBAN TREATY.

Babson Park, Mass., Feb. 14.—In the interest of accuracy I call your attention to a few facts in connection with your article of Sunday, Feb. 11, entitled "Sugar Growers Term Federal Schemes Blight."

You criticized the Roosevelt administration for a preferential tariff on Cuban sugar when, as a matter of fact, that preferential tariff is provided for under the reciprocity treaty of 1902, which was instituted under a Republican administration. That treaty entitles Cuba to a preferential tariff rate of 20 per cent less than the rate on full-duty sugar.

The present preferential tariff on Cuban sugar is more than the 20 per cent, but the amount of sugar permitted to enter the United States from Cuba is restricted to that under the quotas provided in the sugar act of 1937.

In order to clarify your problem, however, I shall explain to you how the present tariff on Cuban sugar has been established. Under the authority of the reciprocal tariff act [amending the tariff act of 1930, which is generally known as the Hawley-Smoot act], President Roosevelt, by proclamation in June, 1934, reduced the tariff on both full-duty and Cuban sugar 25 per cent. This made the tariff on full-duty sugar 1.875 cents a pound, raw value, which rate still is in effect, and that on Cuban sugar 1.5 cents a pound.

In September, 1934, the United States entered into a reciprocal trade agreement with Cuba. Under that agreement the tariff on Cuban sugar was reduced to .9 cent a pound, raw value. The agreement, however, provided that if sugar quotas under the sugar act of 1937 be suspended, the tariff on Cuban sugar should automatically revert to 1.5 cent a pound, raw value.

Accordingly, when the sugar quotas were suspended by presidential proclamation in September, 1939, the tariff on Cuban sugar was raised to 1.5 cents a pound. In December, 1939, a supplementary trade agreement with Cuba was negotiated which provided that when the quotas are restored the tariff shall again be .9 cent a pound, raw value. Inasmuch as the quotas were restored on Jan. 1, 1940, the tariff of .9 cent a pound now prevails.

Under the sugar act of 1937 difficult problems have arisen, but these problems arise out of the sugar law itself rather than the reciprocal trade treaties. For example, the law says that the price of sugar shall not exceed that required to maintain the domestic sugar industry as a whole. No basis, however, was prescribed for determining what price is necessary to maintain the domestic sugar industry.

Difficult problems from the point of view of the producer relate principally to the extent of the protection that should be accorded to the industry as a whole, the appropriate standards that should be applied for determining fair and reasonable wage rates for agricultural labor, and the determination of fair and reasonable wages to be paid for sugar beets and sugar cane by processors. Inasmuch as your writer did not go into the problems of the processors I, too, shall not go into them. I might add, however, that the sugar act of 1937 expires under statutory limitations on Dec. 31, 1940, consequently it will be revised in this session of congress. It is hoped that some of the problems arising out of the law will be ironed out.

I trust that I have clarified your views with respect to sugar. It is not my purpose to enter into a political dispute with you over the administration's reciprocal trade treaties, but I do hope that in your financial writer's future articles he will study the industry much more extensively than he did the sugar industry.

LAWTON E. BOLENDER.

FRIEND OF THE PEOPLE

The volume of Legal Friend mail necessitates printed statements on common questions. No copies or records of the letters or answers are kept. Hence follow-up letters should be complete in themselves. If questions are based on some previously printed problem a clipping of the article should accompany. Most of the replies are mailed. Letters bearing no name and address are disregarded. A self-addressed envelope will expedite handling.

DOWER INTEREST.

Cicero, Ill., Feb. 12 [Legal Friend of the People].—My mother wants to sell her house. The deed is in her name, the mortgage signed by her and my stepfather. He has not contributed toward the upkeep of said house. At the present time she works and supports him. He claims by law if she sells the house he is entitled to one-third cash to be paid immediately upon the sale of same.

1. Is this true and is he entitled to one-third?

2. Can she will the house to the children without his receiving a share? The house was hers before she married him and we each gave $500 [two of us] toward its purchase.

3. What would be the best procedure to follow to keep the house from falling into his hands?

4. He is a habitual drunkard and not wholly responsible. A. P.

1. He has a dower interest which is one-third of the income for life. Hence, unless he signs, the lender would not be satisfied with the title. This means that the husband can, within limits, name arbitrarily the terms on which he is willing to sign.

2. No.

3. See 1.

4. Conceivably the facts might justify the appointment of a conservator, but we see no way to deprive the husband of his legal share. TRIBUNE LAW DEPARTMENT.

PROOF OF HEIRSHIP.

Chicago, Feb. 13 [Legal Friend of the People].—A friend was left a small legacy in a will probated about 25 or 30 years ago. My friend was a resident of Ohio prior to 1910 and moved to Chicago in 1911. The friend leaving her a small bequest died sometime between 1910 and 1915.

1. My friend would like to know whether her failure to notify the Probate court in Ohio of her Chicago address at the time the will was probated would nullify a claim for her share at this time?

2. Is there any limitation of time after a will is probated after which a legacy cannot be claimed? The above estate was probated in Ohio.

3. If such a claim can be made, what would be the best procedure to follow? L. W.

1. If the proof of heirship showed your friend as entitled to a share, but her address was unknown, then the share would probably be paid over to the county treasurer to hold for your friend. The first step would be to look up the court records as to what was actually done.

2. and 3. See 1.

TRIBUNE LAW DEPARTMENT.

Test Your Facts

Below each of the following questions are listed three answers. Make your choice, turn to page 35 in the Want Ad section for the correct answers, and mark your score:

1. Who owns the Hope diamond?
[a] Gloria Vanderbilt; [b] Evalyn Walsh McLean; [c] the queen of England.

2. What state leads in egg production?
[a] California; [b] Iowa; [c] Missouri.

3. Of what nationality was the explorer Marco Polo?
[a] Italian; [b] Chinese; [c] Swiss.

4. If you had hyperopia what would you be called?
[a] Nearsighted; [b] farsighted; [c] deaf.

NEPTUNE IN SEARCH OF LEBENSRAUM

[Glasgow Record.]

MARSHALL FIELD & COMPANY

Advance Spring Fashions

SALUTE THE VALUES IN THE HOLIDAY PARADE

Today is a holiday for many, and a grand time to shop at leisure, to choose your Spring wardrobe from the many *advance* Spring fashions on review. Field's is ready with a whole parade of values, from the daintiest of hankies to Spring's smartest new coats, dresses, blousettes, hosiery and jewelry. Take advantage of these values—they'll make your holiday shopping definitely worthwhile.

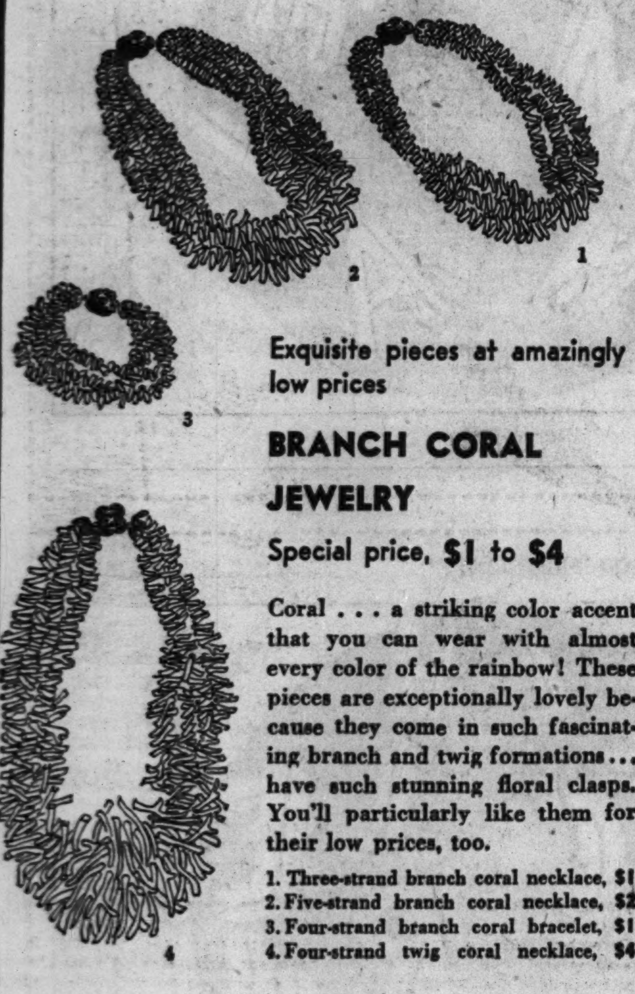

Exquisite pieces at amazingly low prices

BRANCH CORAL JEWELRY

Special price, $1 to $4

Coral . . . a striking color accent that you can wear with almost every color of the rainbow! These pieces are exceptionally lovely because they come in such fascinating branch and twig formations . . . have such stunning floral clasps. You'll particularly like them for their low prices, too.

1. Three-strand branch coral necklace, $1
2. Five-strand branch coral necklace, $2
3. Four-strand branch coral bracelet, $1
4. Four-strand twig coral necklace, $4

First Floor, South, Wabash
Also Evanston and Oak Park
—or call Personal Shopping Service, State 1000

It will pay you to buy several pairs during this selling of

YOLANDA CREPE TWIST HOSE

Special price, 95c pair

If you get a thrill out of finding an "extra special value," here's the place you'll get it. These lovely three-thread hose are ordinarily much more expensive, and they look it, too! Besides being flatteringly dull and sheer looking, they are noted for their long, satisfactory wearing qualities. They come in Suntint, Toast Tan, Coquette and Copper Tint shades, in sizes 8½ through 11.

First Floor, South, State
Also Evanston and Oak Park

Sub-debs are in a tizzy over these grand values

YOUNG CHICAGO JACKET DRESSES
$22.95

Jacket dresses are sweeping the country—they're so gay and young, and *practical.* The jackets may be a mere snip of a bolero or a complete coat, and every length in-between. You'll love your jacket dress because it will give you such a well-dressed look.

1. *Little Wool Jacket,* sheltering a printed rayon crepe dress. Gray and pink, toast and aqua, wine and blue. 9-17. $22.95

2. *Long Sheer Coat,* hovering over a darling date dress. The coat may be worn alone as a dress, too. Indigo, powder blue, rose, black rayon sheer. 9-17. $22.95

The Young Chicago Shop
Sixth Floor, Middle, State
Also Evanston and Oak Park

Starred for lots of fashion, with prices worth celebrating

SPECTATOR TWEEDS
$19.95, $29.95

When you can have a three-piece spectator suit, with topcoat important enough to wear with other clothes, all for the price you'd expect to pay for two pieces, you know you're getting a value. The Sports Room features spectator clothes with lots of fashion, relatively low priced. Come on in and see the new Spring tweeds in sun-filtered colors, young styles.

3. *Pastel and Pique,* soft-toned woolens softly tailored. Two rows of metal buttons parade up the jacket. White pique collar with sand, dusty rose, stone blue or navy tweed. 12-20. $19.95

4. *Three-Piece Tweed,* white flecks on brown, navy or black wool and spun rayon. Cardigan jacket, 8-gore skirt, box topcoat with huge pockets. 12-20. $29.95

Sports Room—Sixth Floor, Middle, Wabash. Also Evanston and Oak Park

Do have at least one new suit this season

SOFT NEW SUITS FOR SPRING, $29.95

It's new to tailor hard-surfaced fabrics along soft, casual lines. It's new to edge an afternoonish suit with old-fashioned braid. Longer jackets are new, and so are high-notched lapels, colossal pockets, cutaway jackets. The Suit Shop will show you all the new fashions, help you decide on the best for you. Priced from $19.95 to $89.75.

5. *Black Tulip* . . . darling dress-up suit of black or navy Vio wool crepe, buttoned way up to a collarless neck, piped with braid. Black or navy. 12-20. $29.95

6. *Moneybags* . . . the longer jacket suit of men's worsted, 8-gore skirt, detachable pockets. Gray or tortoise. 12-16. $29.95

The Suit Shop—Sixth Floor, North, Wabash. Also Evanston and Oak Park

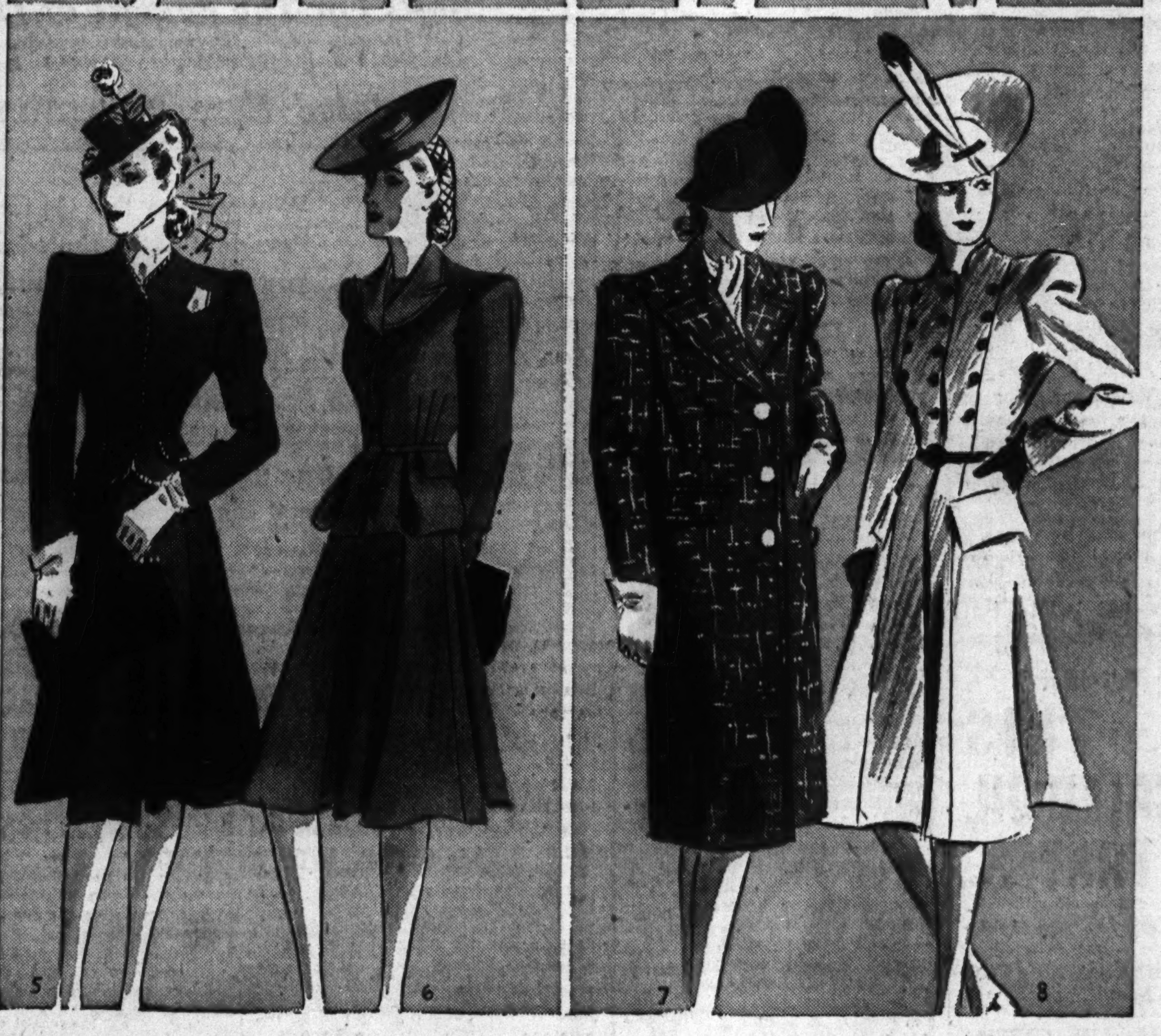

Your pretty coat may be fitted or casual—with—a British air

NEW SPRING COATS LOW PRICED AT $29.95

The slim, fitted coat with fullness to the back if you're going to be in Chicago all Spring . . . the loose-fitting beautifully casual coat of imported tweed if you *must* have a Spring trip to the resorts. The couturier coat and the British looking box coat sketched are only two from our Spring collections, priced as high as $89.75.

7. *British Box Coat* of lighter than air imported tweed with smoke pearl buttons. Sky blue, sand beige, cloud gray, or black-and-white mixture. 12-20. $29.95

8. *Princess Coat,* with the new hip interest provided by pockets. Fan-gored back, triple-breasted buttons. Black, gray, indigo Forstmann's wool. 12-20. $29.95

The Coat Room—Sixth Floor, North, State. Also Evanston and Oak Park

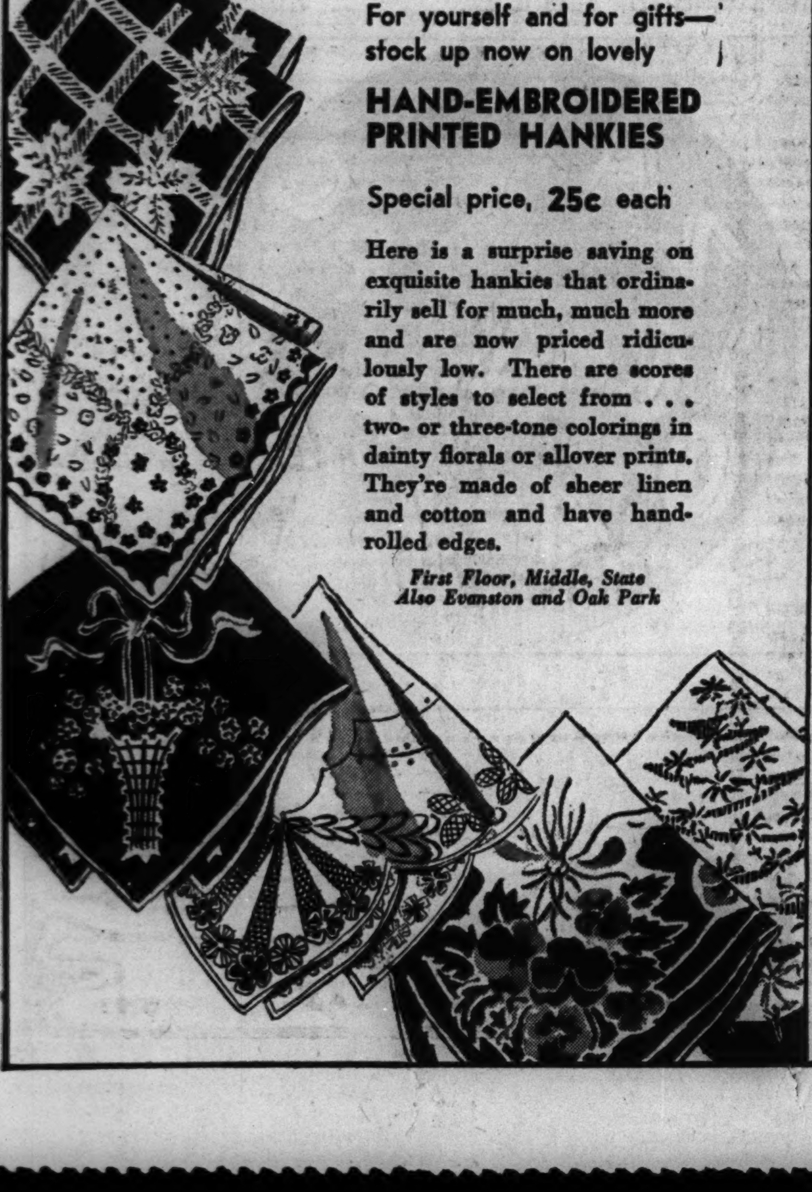

For yourself and for gifts—stock up now on lovely

HAND-EMBROIDERED PRINTED HANKIES

Special price, 25c each

Here is a surprise saving on exquisite hankies that ordinarily sell for much, much more and are now priced ridiculously low. There are scores of styles to select from . . . two- or three-tone colorings in dainty florals or allover prints. They're made of sheer linen and cotton and have hand-rolled edges.

First Floor, Middle, State
Also Evanston and Oak Park

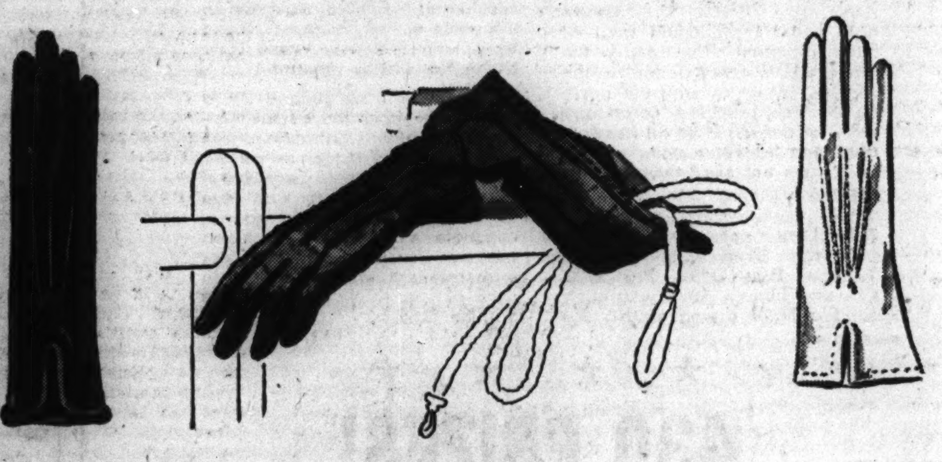

SURPRISE SAVINGS FOR YOU!

Kidskins, doeskins, suedes and pigskins—over 2,000 pairs of

BEAUTIFUL GLOVES SPECIALLY PRICED

pair $2.35

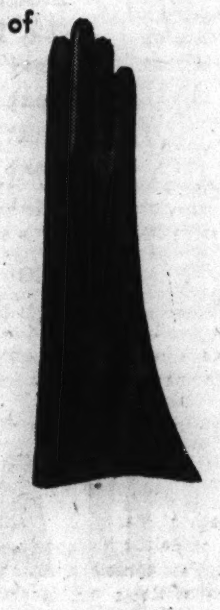

- Every pair would regularly sell for much more
- All are beautifully made and are remarkable values at this low price
- Included are exquisite styles for spring as well as gloves to finish out the winter
- Wonderful assortment of colors, but not every size and color in each style

First Floor, South, State. Also Evanston and Oak Park

To put you on your toes for spring—

BONNY BLOUSETTES

Special price, $2.85

Dancing colors . . . gay, spirited styles . . . these adorable new rayon blousettes will give your suits a merry whirl into spring. They're a special new collection that's priced exceptionally low for such fine detailing and beautiful quality. You'll probably want more than one, because this is a suit Spring, and suits call for perky blousettes.

First Floor, Middle, State

1. Striped rayon with square neckline, buttons down the back. Gray, red, navy and aqua. Sizes 32 to 38.

3. Rayon crepe with embroidery. Tuck-in bottom. White, pink, pastel blue, gray and aqua. Sizes 32 to 38.

2. Rayon sheer with tucked-front. White, dusty pink, powder blue, gray, yellow and black. Sizes 32 to 38.

BOWEN ON STAND; DENIES BLAME IN MANTENO DEATHS

Reverses His Statement to Grand Jury.

BY LLOYD WENDT.

(Picture on back page.)

A. L. Bowen, state welfare director, took the witness stand yesterday at his trial in the Kankakee County Circuit court at Kankakee, and denied that he was in any way criminally responsible for the typhoid epidemic at the Manteno State hospital which caused the deaths of 60 persons and the illness of 453 others.

Dr. Lloyd Arnold, witness in Bowen's defense.

Bowen, charged with gross omission of duty, reversed his original statement to the Kankakee county grand jury in which he said the epidemic was water borne and that he, if any one, was responsible. As the final defense witness, he denied that he believed the epidemic started from polluted wells, as charged by the state, and he asserted that his statement to the grand jury was based merely on gossip which he discovered later was unfounded.

Final Arguments Today.

The case, being heard before Judge James V. Bartley of Joliet, will be given to the jury of eight women and four men after final arguments today. At the conclusion of testimony yesterday Judge Bartley denied a defense motion for a directed verdict of not guilty.

Bowen startled courtroom spectators when he was asked about the woman the defense counsel has charged carried the disease into the hospital, and candidly replied:

"I heard of her after I was in trouble and was looking for an out."

He referred to Mary Ores, a Manteno patient who died from typhoid on Aug. 30, 1939, and who was blamed, in the expert opinion of Dr. Lloyd Arnold of Chicago, a defense witness, for being the human carrier who brought typhoid to the institution. The defense had spent two days depicting Mrs. Ores as the typhoid carrier who started the epidemic.

Retraces His Career.

Called to the stand by his attorney, Harold Trapp, Bowen recounted his career, saying he had been an employé of the state from 1909 to 1921, and again from 1929 to the present, serving since 1933 as state welfare director. He said he was born in Bloomington, Ill., and is 70 years old.

"Relative to your statement before the grand jury," Trapp asked, "did you know at that time about [human] carriers?"

"No, I did not," Bowen replied. "I had been sick. All I knew was gossip I had heard around the institution. That's what I testified to."

Q.—Did you have any knowledge other than hearsay and gossip relative to tests on the wells? A.—No, I did not.

Tells Change of Opinion.

Q.—Is your opinion expressed in that statement your opinion now? A.—No, it is not. I want to say now that I was planning to do something about the water situation. I had already arranged to buy water in Kankakee for Manteno and run it thru a pipe line. I had asked for a survey on that in 1938 and was still waiting for it.

The defense then introduced copies of reports from the Dearborn Chemical company of Chicago, stating that the water at Manteno was not contaminated in 1929 and 1931. The state had previously presented state public health reports that the water was contaminated frequently from 1931 to the outbreak of the epidemic, and charged that Bowen had refused to heed these warnings.

State's Attorney Samuel Shapiro, on cross-examination, asked, "When did you appear before the grand jury?"

"In October, 1939," Bowen replied.

Told of Peril Aug. 19.

The questioning continued:

Q.—And when did you first hear of the Manteno outbreak? A.—Aug. 19, 1939. Klassen [Clarence W. Klassen, chief sanitary engineer for the state health department] told me about the suspicious condition. I went to Peoria to the Legion convention that day, and was taken ill in Peoria. I was ill for two weeks.

Q.—You were sick for two weeks. So that gave you several weeks before you appeared before the grand jury. You still say that your testimony before the grand jury was based on gossip? A.—Yes.

Q.—And do you still stick to your statement then that if you had it to do over again you would do the same thing? A.—Yes.

Q.—Now about Mary Ores. When did you first hear of her? A.—After I got into trouble and was looking for an out.

On redirect examination Bowen said he had always taken a special interest in the Manteno hospital, that he was responsible for the institution being there, that he had watched it grow with interest and had faithfully done his duty in administering its affairs.

"I wanted it to be a kind of monument to me," he said.

Six Employés Testify.

Earlier in the day the defense presented six Manteno employés in support of the contention that the epidemic was brought to the institution by the inmate Mary Ores.

After her points of contact about Manteno had been traced and charts were offered showing that the first typhoid cases were reported among employés who had cared for her, Dr. Arnold, a member of the Chicago board of health and professor of bacteriology at the University of Illinois, was asked whether in his opinion Mrs. Ores had spread the disease. He replied that he believed she had and that in his opinion the epidemic was not water borne.

In rebuttal State's Attorney Shapiro and his assistant, Victor Lauridsen, presented relatives of Mrs. Ores, who testified they had lived with her, and eaten food she cooked, with no ill effects.

Granted Divorce

[TRIBUNE Photo.]

MRS. CATHALENE CRANE.

Mrs. Cathalene Parker Crane was granted a divorce yesterday from Cornelius Crane, son of the late Richard T. Crane Jr., former president of the Crane company who died in 1931. The divorce was granted by Circuit Judge Cornelius J. Harrington on the ground of desertion. Crane, it developed, is now in Tahiti in the South Sea islands, engaged in scientific work.

Under terms of an agreement presented by Attorney J. B. Martineau, representing Mrs. Crane, she is to receive $25,000 a year for life, regardless of possible remarriage, and her daughter, Cathalene, 16 years old, is to receive $5,000 a year for life. The daughter, the child of a former marriage of Mrs. Crane, had been adopted by Crane. Judge Harrington awarded custody to the mother and foster father alternately each half year. The Cranes were married at Newark, N. J., on Oct. 15, 1929.

PUTS KEROSENE IN STOVE; DIES.

Evansville, Ind., Feb. 21 [Special].—Mrs. Mary Ruth Birk, 39 years old, was fatally burned last night at her home in Oakland City, Ind., when her clothing became ignited when she poured kerosene upon a smoldering fire.

TOTES GUN INTO COURT; 30 DAYS ADDED BY JUDGE

John Bradley, colored, special policeman for a movie theater at 454 East 35th street, was sentenced to five days in the Bridewell and fined $100 yesterday by Judge Frank M. Padden in Boys' court on a charge of assault with a deadly weapon. As Bradley was being led out the court bailiff, Frank Faul, gave him a friendly slap on the back.

Faul's hand struck something hard. He looked under Bradley's coat and found a holster with a revolver and a round of ammunition. Judge Padden was informed and tacked an additional 30 days on to Bradley's sentence—for contempt in carrying a gun in court.

Bradley, who lives at 118 East 45th street, was arrested Feb. 11 when he struck a 15 year old boy in the face with his gun while ejecting him from the theater.

ELEPHANT HUNT WAGED IN WAKE OF CIRCUS FIRE

(Picture on back page.)

Rochester, Ind., Feb. 21 (AP).—Rochester citizens and circus attendants, turned elephant hunters, had rounded up today the last of 11 elephants which wandered around the countryside for several hours after fire destroyed the main building of the Cole Brothers circus winter quarters last night.

The elephants lumbered through city streets and onto country roads after escaping from the burning building. They offered no resistance as trainers and amateur big game hunters found them.

More than 100 other valuable circus animals burned to death in the fire and Zack Terrell and Jess Adkins, the owner, estimated their loss at between $150,000 and $200,000.

Business Agent for Hotel Workers' Union Is Stabbed

Lucian Kapp, business agent of the Miscellaneous Hotel and Restaurant Employes' union, was stabbed and slightly wounded yesterday in an elevator at 123 West Madison street, where the union headquarters are located. He told police his assailant was John Pecca of 617 Madison street, an unemployed member of the union who had been demanding a job. Pecca was charged with assult.

FOR BETTER LIVING ENJOY

Mission Bell "America's Finest" WINES

Alc. by Vol. 19 to 21%

Cost So Little Because They're Duty Free!

Produced and Bottled in all Types and Sizes by MADERA WINERIES and DISTILLERIES K. ARAKELIAN, INC. PROP., CHICAGO

Sold Everywhere Under a MONEY-BACK GUARANTEE

[ADVERTISMENT]

Eases Muscular

PAIN—THIS MEDICATED OIL PENETRATES

Promptly Relieves Agonizing Muscular Pain—Aches—Soreness—Backache—Aching Feet and Chest Pains

OMEGA OIL—35 CENTS

"A stitch in time saves nine"—so at the first sign of soreness, congestion, aches or pain get down from the shelf that bottle of powerfully medicated Omega Oil and see how good it works.

Grandmother knew of the supreme goodness of penetrating Omega Oil for the quick relief of aches and pains—so did Grandfather—it was growing strong as a helpful grand rub in their day—it's going strong now.

Rub it in good—it won't burn, blister or stain—thousands swear by it.

HELP NOSE PUT WET BLANKET ON COLDS' ATTACK

And as sure as you breathe you'll give head cold miseries the air.

To handle a head cold you've got to have enough air. Nose must be open to let refreshing, pep-giving, healing air get in. And just 2 drops Penetro Nose Drops will instantly start you on the "open-nose" way out of cold-stuffed misery.

When air can't get in, congestion and blockage are clogging nose passages. So many times colds hang on and hang on. Make sure that this is one cause of long-drawn-out misery of a cold that you're not going to endure. Remember, free and easy breathing takes the kick out of head colds—it helps to cut down the time these colds hang on. So, head off your head colds' misery with genuine Penetro Nose Drops.

THE NEIGHBORS By George Clark

"I'll bet other salesmen aren't so timid about expense accounts. They'd include the cost of their wife's breakfast as a tip to the waiter."

$5,000 IN CASH PRIZES!

UNSCRAMBLE THESE LETTERS! EACH GROUP SPELLS THE NAME OF A 1940 PRESIDENTIAL PROSPECT!

★ ★ ★ ★ ★ ★ ★ ★ ★

A NEW OFFER THAT WILL ACQUAINT YOU WITH THE PRESIDENTIAL POSSIBILITIES!

★ ★ ★ ★ ★ ★ ★ ★ ★

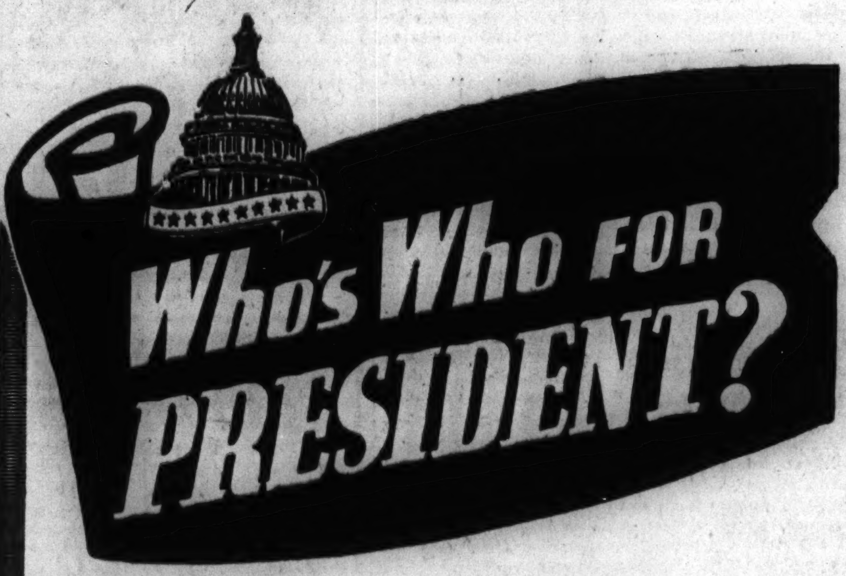

Note: For The Benefit of Those Who Haven't Started, Names 1-2-3 Are Reprinted Here With Name No. 4.

Who will be the 1940 candidates for President of the United States? Could you recognize their names if the letters were mixed up?

Each day the Tribune is printing the name of a prospective Presidential candidate—IN SCRAMBLED LETTERS! Study the four names printed at the right. Can you re-arrange them so that each group will spell the name of a Presidential Prospect? Try it! It's easy! The clue sketches will help you.

The Chicago Tribune will pay $5,000 in cash prizes to the persons who submit the best answers to this series. It costs you nothing. There's nothing to buy or to sell. Simply entertain yourself unscrambling the names.

430 awards MUST BE WON! You may win as much as $1,000. WHY NOT TRY?

★ ★ ★ THE RULES ★ ★ ★

1. This offer is open to everybody—men, women, boys and girls—except employes of the Chicago Tribune and members of their families.

2. Each week day a picture containing the scrambled name of a prospective Presidential candidate will be published until 42 have appeared. Unscramble the name. Use every letter in the picture. Write or print the name on the line provided, or on any piece of paper. Hold all answers until you have the complete set of 42. Do not send them in separately.

3. Mail your entry by First Class Mail to: "Presidents," Chicago Tribune, Post Office Box 1539, Chicago, Illinois. With your entry send a letter giving your name and address and telling in 25 words or less who is your favorite for President of the United States and why. Letters will be considered only in the event of ties in solving the puzzles. In such event, sincerity and originality of the thought expressed will be considered. Entries must be in the office of the Chicago Tribune by midnight one week after Name No. 42 has appeared.

4. Entries will be judged by a committee appointed by the Chicago Tribune. Entrants agree that the judges' decisions will be final. $5,000 in cash awards will be paid to the persons who send in the nearest correctly solved, complete sets of unscrambled names. Neither handwriting nor elaborateness will count. In case of ties, duplicate awards will be paid.

★ ★ ★ ★

430 PRIZES!

1st Prize		$1,000
2nd Prize		500
3rd Prize		250
Next 2 Prizes	$100 each	200
Next 5 Prizes	50 each	250
Next 10 Prizes	25 each	250
Next 100 Prizes	10 each	1,000
Next 310 Prizes	5 each	1,550

430 Prizes Totaling $5,000

GET NAME NO. 5 IN TOMORROW'S

DAILY TRIBUNE

For home delivery, telephone your local newsdealer or notify the Tribune.

Here Are Some Presidential Prospects. Those Indicated Above Are Among These:

Herbert Hoover	Hamilton Fish
Paul V. McNutt	Cordell Hull
Arthur H. Vandenberg	Franklin D. Roosevelt
Alfred M. Landon	James A. Farley
Scott M. Lucas	Carter Glass
Bruce Barton	John Nance Garner
Thomas E. Dewey	Hiram W. Johnson
Robert A. Taft	Charles Lindbergh
Herbert H. Lehman	F. H. La Guardia
Arthur H. James	John G. Townsend, Jr.

Copyright: 1940.

HAROLD TEEN—SO BIG

Ousted Secretary of Bund Sent to Cell for Perjury

New York, Feb. 21 [Special].—James Wheeler-Hill, deposed national secretary of the German-American bund, today received an indeterminate sentence not to exceed three years. He pleaded guilty to two counts of perjury which resulted from bund activities which sent Fuehrer Fritz Kuhn to Dannemora. Contradictory statements before the New York commissioner of jurors were charged in the counts.

Slayer of Edwardsville Nurse Gets Life in Prison

Edwardsville, Ill., Feb. 21 (AP).—Life imprisonment was meted out tonight to William Salinas, 47 years old, on his conviction of murder charges in the slaying of Miss Elizabeth Jones, a nurse, last Nov. 7. Garroted with window sash cord, Miss Jones' body was found near the Madison county home, where both she and Salinas were employed. Salinas testified Miss Jones had broken her engagement to marry him.

California Scientist Finds One More Exploding Star

Pasadena, Cal., Feb. 21 (AP).—A new exploding star 100,000 times as bright as the sun has been dicovered in a distant star system by Dr. Josef J. Johnson, astrophysicist at Palomar observatory. Dr. Johnson photographed the supernova with the 18 inch Schmidt telescope. It is the 13th supernova found since a systematic search was begun at Palomar nearly four years ago under direction of Dr. Fritz Zwicky.

FACTOR HEARING TOYS WITH PAST—AND THE FUTURE

Exchanges Grow Spirited as Days Go By.

For the third consecutive day, the affluent—and not always unruffled—past of John [Jake the Barber] Factor was recreated yesterday before James J. Lewis, hearing officer for the federal alcohol administration.

Lewis is presiding at a hearing in the courthouse of the United States Circuit Court of Appeals on Factor's application for a wholesale liquor license. The FAA has filed a notice of contemplated denial.

Spirited bickering between FAA Attorney John Paulding Brown and Joseph A. Struett, Factor's lawyer, was surpassed by the appearance on the stand during the afternoon session of Miss Marguerite Wolfstein, who said she lived at 5496 Hyde Park boulevard.

Tells of Investing $180.

Tall and dignified, Miss Wolfstein first told in cultured tones of investing $180 in Florida property sold by Factor's realty firm in 1925. The verbal explosion occurred when, under cross-examination by Struett, she was asked details about a visit to Factor's office to regain her investment.

"I was told by Mr. Factor to come back the next day," she said. "When I did, the office was closed up."

Factor fidgeted and whispered to his attorney. Struett arose and said, "Your honor, I don't think this woman ever did talk to Mr. Factor. Has she any........"

"Are you calling me a liar?" Miss Wolfstein interrupted. "Are you calling me a liar? Why don't you ask Mr. Factor about it?"

Quiet is Restored.

Lewis restored quiet by patiently explaining Struett's rights under cross examination.

A few minutes later, however, when Struett asked her other facts about a deed to the property she purchased, Miss Wolfstein exclaimed: "You'll have to ask my lawyer. He's dead. You'll have to go to hell to ask him that."

Struett pouted. Brown smiled and said, "That'll probably be one of the things counsel will be able to attend to personally—"

At this, Warren Canaday, former assistant federal prosecutor, who is associated with Struett, leaped up, yelling: "Mr. Hearing Officer, I demand that Mr. Brown's remark be included as part of the record! It shows the attitude—"

Again Lewis carmed the attorneys and the witness.

Miss Wolfstein was directed to appear at this morning's hearing with receipts of her payments to Factor. As she left, she asked Factor—just as another witness Thursday had done—"Can I get the money back?" Factor blushed and made no reply.

In the morning session, Capt. Dan Gilbert of the state's attorney's force appeared as a character witness for Factor. He told of Factor's bravery in identifying the members of the Rogers Touhy gang who kidnaped him in 1932.

LEGISLATURE'S ERROR MAY FORCE SEWAGE PLANT TO CLOSE MAY 1

A legal slip-up by the state legislature last year may force the sanitary district to close down its new 22 million dollar southwest side sewage treatment plant in Stickney on May 1 because of lack of funds to operate it, Ross A. Woodhull, president of the district, disclosed yesterday. Action by the legislature at a special session before May 1 will be required to correct the error, he said.

Ross A. Woodhull.

The situation was explained at a special budget meeting of the board of trustees. The board approved a 1940 revised operating budget of $6,494,416, a reduction of $1,357,890 from preliminary estimates.

Woodhull said the preliminary 1940 operating budget included a pegged levy of 5½ million dollars. This pegged levy was passed by the legislature last year. Thru an error a subsequent act approved by the assembly in connection with tax preadjudication machinery nullified the pegged levy. This left the legal rate for the operating budget at its former rate of 15 cents per $100 of assessed valuation, which will bring a total revenue of about $3,600,000. The net loss in revenue due to the slip is estimated at $1,710,000, Woodhull said.

Wife Helps Revive Mate Overcome by Auto Fumes

Leo Grin, 25 years old, thought fast night when he realized he was being overcome by motor exhaust fumes while repairing his car. He ran from the garage to the house, where he collapsed at the feet of his wife, Margaret. She knew what to do, too: applied artificial respiration while neighbors summoned Capt. Harry Linden's fire department rescue squad to the Grin home at 10730 Mackinaw avenue. The firemen took over the task and 30 minutes later Grin, a mechanic, was out of danger.

2 Chicago Boys Hunted After St. Charles Escape

Officials of the St. Charles School for Boys reported to Kane county police last night the escape of two colored youths from the institution. They are Harold Smith, 15 years old, and Joseph Williams, 16, both of Chicago. They broke line and ran off as guards were leading a group of youths from the gymnasium to their cottages.

Bind Broker and 2 Women with Wire in $900 Holdup

David Druckerman, a sugar broker, and two women employés were bound with wire yesterday by three bandits in Druckerman's office at 300 Adams street. The robbers fled with $22 and a $900 diamond ring taken from Drueckerman. The women employés are Miss Bernice DeCoste of River Grove and Miss Roberta Glotzbach of 7004 Merrill avenue. Druckerman lives at 3156 Sheridan road.

Sheridan Bruseaux, Crime Investigator, Opens Office

Sheridan A. Bruseaux, widely known private investigator, announced yesterday the opening of offices at 64 West Randolph street. Bruseaux has been employed in many notable cases. He was chief investigator for Frank J. Loesch and the special grand juries of 1928 and 1929.

3 WHISKY SPREE BANDITS QUIZZED IN STORE RAIDS

Three whisky drinking bandits whose thirst led to their capture were questioned yesterday at the state's attorney's office as suspects in a series of holdups at chain food stores.

The three are Paul L. White and Chester Halverson, both of 20 South Des Plaines street, and Tony Winze of 2106 West 21st street. Tuesday night they stepped into the automobile of Raymond Adams at Congress and Wood streets. They forced Adams, who lives at 109 West 103d street, to drive to Harlem avenue and Golf road, where they robbed him of $7 and pushed him out.

The bandits used most of the $7 to buy whisky and drove about on country roads drinking it. They wrecked the car in Niles Center, where White was caught. The others, drunk, were seized later at Elston and Montrose avenues.

A Cop's a Cop and Gary's Going to See He Stays One

Gary's 140 policemen must be policemen and nothing else, the Gary civil service commission warned yesterday. They mustn't keep hamburger stands and institutions like that in their spare time. Commissioner Rossman R. Sawyer said he knows a dozen policemen who are in business. Commissioner Edgar Blake Jr. said the policemen's salary of $180 a month should be enough to keep them.

HIT BY TRUCK, CRIPPLE DIES.

Bloomington, Ill., Feb. 21 [Special].—Robert Hilt, 67 years old, died last night from injuries received when he was struck by a truck driven by Harry Cunningham. Hilt, using crutches, was hit while crossing an intersection.

LOANS on JEWELRY
Diamonds, Furs, Silver, Cameras, Etc.
Immediate cash at low interest rates
Member Chicago Assn. of Commerce
CHICAGO LOAN BANK
37 So. Wabash Ave., 3rd Fl.

GET THE ORIGINAL
and great money saving
DOLLAR DAY
AIR FLUFF DAMP WASH
30 lbs.... *Your Entire Wash Ready to Iron!* $1 Wed. Thurs. Fri.
25 lbs. $1, Sat., Mon., Tues.
SPECIAL!
FLATWORK IRONED!
ANY OR ALL OF YOUR FLAT WORK PIECES INCLUDED WITH DOLLAR DAY BUNDLE WILL BE IRONED FOR
only 5¢ LB. Add'l.
1 CENT CURTAIN SALE
TWO PAIR FOR PRICE OF ONE PLUS ONE CENT! SEND CURTAINS NOW AND SAVE!
NORTH & WEST
Ph. VAN Buren 2100
Suburban: Cicero 2100
SAFETY
WET WASH LAUNDRY
South Phone FAIrfax 7800
TIVOLI
WET WASH LAUNDRY
© 1940 S. W. W. L.

THE EIGHT WONDER OF THE WORLD!

As EVERYONE knows, the world has seven natural wonders. But LaSalle, if you will permit us a play on words, is certainly the "Eight" wonder of the automotive world! Never before was there a chassis like LaSalle's at a price so low. In acceleration, in smoothness, in handling ease, in safety and in economy—this Cadillac-built chassis stands alone in its field. Take a ride—and see for yourself!

● *LaSalle prices begin at* **$1240** *delivered at Detroit, Michigan. Transportation based on rail rates, state and local taxes (if any), optional equipment and accessories—extra. Prices subject to change without notice.*

Help promote Safety—Dim your lights when passing.

1940 LA SALLE V8

SEE YOUR NEAREST CADILLAC-LA SALLE DEALER

Do More Work
TWA

TWA Schedules Add Hours to Business Days

KANSAS CITY
4 NON-STOPS DAILY

Commuter Service both ways that saves you time and money (new reduced fare only $28.60 round trip). Free meals aloft, personal radio . . . every comfort and convenience.

Information - Reservations: Your Travel Agent, or
ANDover 2000
ANDover 2010
37 S. La Salle and Palmer House Lobby

A FEW FLIGHT FACTS:

TO	FARE	SHORTEST TIME
Dallas	$ 46.85	6 hrs. 45 min.
Pittsburgh	23.95	2 hrs. 27 min.
New York	44.95	3 hrs. 59 min.
Los Angeles	105.00	12 hrs. 24 min.

The TRANSCONTINENTAL *Line and Western Air, Inc.*

PROTECT YOUR HEALTH NOW!

You should and can keep yourself in good physical condition if you have no organic trouble. And health once impaired is very difficult to regain.

So we urge you to do everything necessary to keep your health.

First of all, a few dollars spent with your doctor is very valuable insurance. If you need a builder-upper, very likely he will suggest that you drink **MALVAZ**, because he knows, a pure Malt Drink, brewed with High Grade Brewers Yeast, an important basis of Vitamin B and G, is of great value to those who are run-down—nervous—jittery, and are unable to get proper sleep or rest—those who have that 4 o'clock "Sag."

We ask you to call your dealer today or phone CANal 6500 for a carton. The investment is small, the protection is extremely satisfying.

UNITED BREWERS INDUSTRIAL FOUNDATION MEMBER

MALVAZ is Brewed by the Brewers of Monarch Beer.

Monarch Brewing Company
2419-49 W. 21st St. Chicago Phone Canal 6500

"Listen to that boy play!" "It's time we started Junior taking music lessons."

ARE you giving your children the advantages of training in music? Has the cost of a musical instrument delayed the start in music you want your son or daughter to have?

Good used pianos, accordions, violins and other musical instruments are offered at attractive prices in the Musical Instruments column in the Tribune want ad section.

Review these offerings in the Musical Instruments column of today's want ad section of the Tribune.

Because they get better results, want ad users place more total want advertising in the Tribune than they place in all other Chicago newspapers combined.

SERVING CHICAGO FOR 92 YEARS

SMITTY—HIS LOGIC IS NOT WET

CARSON'S FASHION HIGHLIGHTS SPECIAL FOR TODAY

TEENYA'S SPRING SCOOP

JACKET DRESSES FOR TODAY ONLY

special *11.50*

Schiaparelli Bolero: Far left: With lastex back and grosgrain sash-front over a dress with triple-flare pleats. Navy, green or gray with white. Rayon crepe. 9-15.

Lingerie-Froth: Left: Date-going rayon crepe bolero dress with zip-on white embroidered organdy blouse. Contrasting belt and flower. Navy with pink, black with red. 9-15.

Teenya Shop, Fourth Floor, Wabash.

TWILL DRESSMAKER COAT A TRIUMPH FOR YOU AT

special $21

The important fabric and silhouette of the season. Bubble-stitched seams underscore its eloquent simplicity of line. Navy or black Gera Twill. 12-20. One of three styles.

Moderate Price Coats, 4th Floor, Wabash.

THE "SOFT" TWILL SUIT, A "FIND" AT THIS LOW PRICE

special $21

Amazing at this price! Navy or black Juilliard twill, flawlessly tailored, with trapunto chevrons on the jacket to emphasize the fine lines of your figure. 12-40.

Moderate Price Suits, 4th Floor, Wabash.

Youthful Charm

AT A MODEST PRICE

5.95

There's youthful charm molded into this hat, an indefinable "something" that flatters and never betrays unwanted years. Yet, gracious dignity and youthful flare are blended with a smoothness you'll find irresistible.

Headsizes 22 to 23. Others, up to 24.

Millinery, Fifth Floor.

CHENILLE CARDIGAN

SPECIAL FOR ONE DAY AT

3.00

Short-sleeved cardigan in soft cotton chenille, ribbed down from a flattering yoke and brightened with brass buttons. Pink, blue, aqua, maize, and white. 34-40. A value at $3 that rarely comes your way!

Sweaters, Fourth Floor.

WOMEN'S COAT-AND-DRESS ENSEMBLES

FASHION-WISE AND RARE VALUES AT

12.95

Club Luncheon: Right: Navy coat with navy-white or copen-white print dress. Black with black-white Rayon crepe. 16½-24½, 36-44.

Tea Party: Far right: Print-lined coat in navy with navy and white or copen and white print dress. Black with black and white Rayon crepe. 16½-24½, 36-44.

Women's Dresses, Fourth Floor, Wabash

3-WAY COSTUME SUIT TO TRIPLE YOUR CHIC

special $15.85

Rayon crepe coat and dress with two white accessory changes. A button-on eyelet batiste chou as well as a pique collar and lapel-flower. Navy, black, gray. Also in coin dot print. 12-20.

Misses' Dresses, Fourth Floor, Wabash.

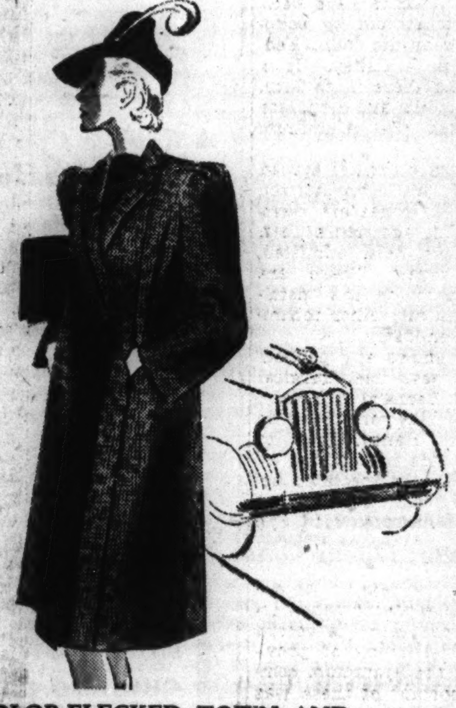

COLOR-FLECKED TOWN AND COUNTRY TWEED COAT

special $35

Straight-hanging tweed coat with details that hint of custom tailoring. One of our distinguished tweed coats for women. Black, blue or brown. 33½ to 41½. $35 *for today only!*

Better Coats, Fourth Floor, North, State.

SEMI-ANNUAL SHOE SALE

BRINGS SPECIAL VALUES

4.85 to *11.85*

The days are "numbered" before our February sale of shoes is over. Seven days—to make your spring shoe selections from this inclusive group. Priced according to style and kind. $4.85 to $11.85 pr.

Shoes, Third Floor.

A "GEORGE WASHINGTON PARTY" today at the Hobby Horse Singing Luncheon. 11 'til 2 P. M., Little Tea Room, 8th Floor.

CARSON PIRIE SCOTT & CO

THE MEN'S STORE, MONROE AT WABASH

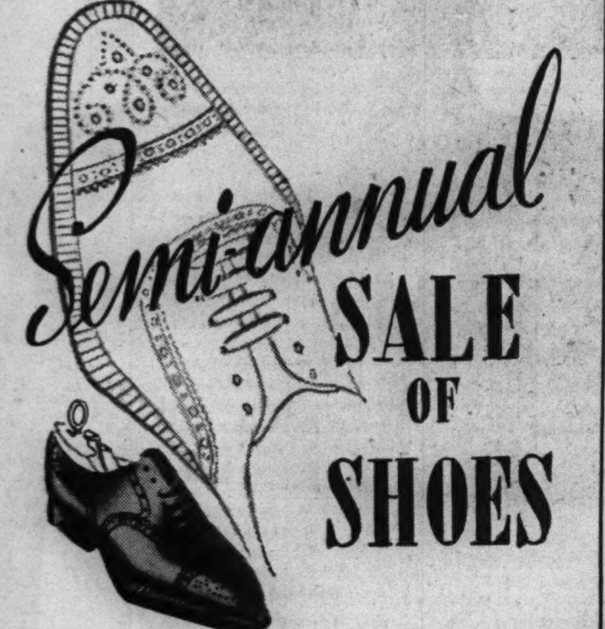

Semi-annual SALE OF SHOES

FEATURING 40 STYLES FROM OUR C.P.S. SPECIAL GROUP AT

$6.65

Several months from now, when the soles on your current shoes are wearing thin, you'll berate yourself for not taking advantage of these shoes at special prices. It'll only be a few days until they resume their regular higher prices. Here, today, is the opportunity to become comfortably reshod at a savings.

Today

All sizes but not in every pattern. No charge for minor alterations.

WE BEGIN THIS DRASTIC 3 DAY

FINAL CLEARANCE OF *SUITS*

At Their Final Reductions from Higher Priced Brackets

$23.50 $33.50

500 Suits . . . Hard finished worsteds, rich flannels, tweeds and shetlands, including suits tailored of fine imported fabrics . . . Some of these were priced as high as $65, all of them are drastically reduced from higher priced brackets. Have about them the distinguished air which comes with finished tailoring, seldom associated with sale prices this low.

IMPORTED FABRIC OVERCOAT SALE

Imported fabric treated to the luxury of British tailoring details, and American tailoring . . . including coats that were as high as $65.

$36.50

All sizes, but not in all patterns

Overcoats, Second Floor.

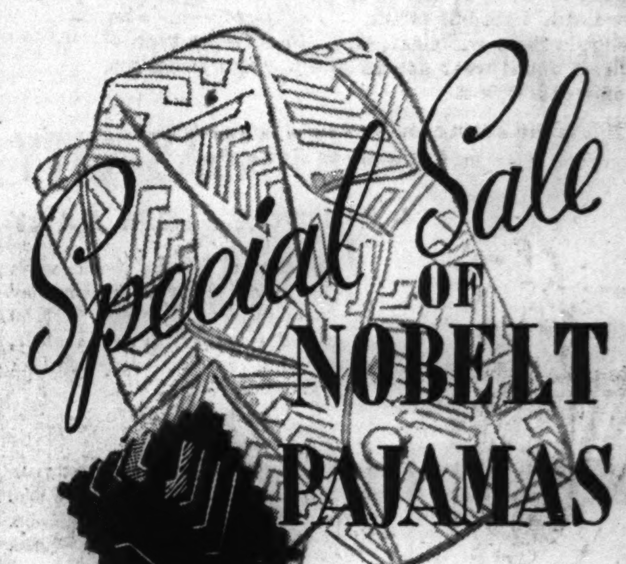

Special Sale OF NOBELT PAJAMAS

THIS SLEEK SATIN REGULARLY WOULD BE FOUND AT $3.50

$2.65

If you go in for luxury, but now find the purse strings drawing tight, this special sale of sateen no-belts offers you elegance and style at the modest price you're looking for. The variety of patterns are all rich, the fabric sleek and comfortable, the no-belt feature the perfect solution to mid-section ease.

SALE OF UNDERWEAR

50c broadcloth elastic or tie side shorts in fast colors —50c combed yarn shorts

3 for $1

CARSON PIRIE SCOTT & Co

DEIFIED CHINESE LAD ASCENDS TO THRONE OF TIBET

British Mission Bids for Dalai's Favor.

LHASA, Tibet, Feb. 22, Thursday (AP).—A great tide of emotion swept Lhasa this morning — dawn of the fateful day of enthronement for the solemn little dalai lama, so called reincarnated civil and religious ruler of this mysterious land.

Selected without the traditional drawing of lots from a golden urn, the Chinese lad, Ling-ergh La-mu-tan-chu, was said to have been born at the exact moment the 13th dalai lama died, Dec. 17, 1933.

The new dalai lama, even before his enthronement, found himself the object of international blandishments designed to make of Tibet a power friendly to China and Great Britain. It was at the behest of the Chinese government at Chungking that no drawing was held among several candidates to determine the new dalai lama. The two Tibetan aspirants for the exalted position were designated living buddhas and advisers to Ling-ergh. Assured of a friend upon the Tibetan throne, the always shadowy suzerainty which China has exercised over the mystic land was expected to be strengthened.

Distributes Tea to Lamas.

To make this even more certain, the Chinese delegate to the enthronement ceremony, Gen. Wu Chung-hsin, distributed tea and yak butter among the 17,000 lamas in and around Lhasa.

Despite the ceremony today, Ling-ergh actually will not become ruler of Tibet until he is 18. Thus for 12 years the regent, Jechen Hutuktu, will perform the administrative duties. He is a friend of the Chinese government.

The British have an interest in Tibet dating back to 1904 when Sir Francis Younghusband headed an expedition which penetrated to this distant land and established relations with it.

Successor, in a sense, to this expedition is the present British mission which arrived in Lhasa on Feb. 5 to compete with the Chinese in honoring Ling-ergh. The mission is headed by B. J. Gould, political officer in Sikkim, British protectorate adjacent to Tibet.

Gives Him Cuckoo Clock.

The mission, when it was received by Ling-ergh, presented him with a toy automobile and a cuckoo clock.

The lad in response laid his hands on the forehead of each person in the mission and blessed silk scarves which his chief ecclesiastical officer placed around the necks of Gould and a companion.

Then tea and rice were served, a court attendant first advancing to taste Ling-ergh's tea as a precaution against poisoning. Thereupon the boy drank solemnly from a wooden bowl held to his lips by an abbot responsible for his food.

A HUSBAND OBJECTS TO WIFE'S RELATIVES, BUT IS ORDERED TO PAY

There were too many of his wife's relatives in their home, Earl Bissett of 2842 Fletcher street complained yesterday to Judge Cornelius J. Harrington in answer to the separate maintenance suit of his wife, Julia.

Mrs. Earl Bissett.

"I had to give her brother a job to keep him out of the house," he told the court. Bissett, who operates the boat concessions in several Chicago parks, said he had paid his wife $1,100 during the three months of their marriage.

Mrs. Bissett, thru her attorney, Norman Becker, said her husband closed their home and changed the locks on the doors when he left her last Jan. 5. Becker said that Mrs. Bissett, acting on the court's instructions, had the locks picked but when her husband returned home last Saturday he again changed them.

Judge Harrington ordered Bissett to pay $100 a month in temporary support pending hearing of the case Feb. 27.

RAKLIOS JAILING IN DEBT CASE IS RULED ILLEGAL

John Raklios, the one-time millionaire restaurant owner who was sent to debtor's row in the County jail for several days last summer for failure to pay a $2,000 default judgment, was jailed illegally, the Illinois Supreme court ruled yesterday.

Raklios was sent to jail last Juy 31 on a malice count in the judgment obtained by Samuel Ingalls, a tavern owner, but was freed several days later when Circuit Judge Michael Feinberg ruled the malice count was void.

The ruling yesterday was on the appeal of John H. Lyle, attorney for Raklios, after counsel for Ingalls had asked the court to reinstate the malice count. Attorney Lyle said he believed the Supreme court ruling also voided the judgment.

ALUMINUM TRIAL DRONES ON; SETS LONGEVITY MARK

Monopoly Suit Now Year and 8 Months Old.

BY WILLIAM FULTON.
[Chicago Tribune Press Service.]

New York, Feb. 21.—Before the eyes of one lone spectator the longest trial in the history of American law is being fought out in one of Uncle Sam's luxurious courtrooms on the 15th floor of the federal courthouse here. This legal tussle is the United States of America versus Aluminum Company of America.

Seeking dissolution of the Aluminum company as a monopoly under the Sherman anti-trust act, the government started trial of the suit a year, 8 months and 21 days ago. Government attorneys finally rested their case last summer and the defense began. The trial is likely to last thru 1940.

Long ago the case set a record for longevity, outstripping such other Marathon trials as the Danbury hatters case, Winford vs. Sears, and others. Court costs are enormous, especially for the Aluminum company. The taxpayers foot the bill for the government.

5,000,000 Words Uttered.

Already 5,000,000 words have been uttered in this courtroom by counsel, witnesses, and by the court, Federal Judge Francis G. Caffey. It is an equity case and there is no jury. There are 62 individual and corporate defendants besides the Aluminum company.

To date the court record has spread and sprawled over 26,000 typewritten pages and the early pages are starting to yellow with age. More than 1,400 exhibits have been admitted, covering 6,300 pages. There are masses of testimony on the metallurgy of aluminum and other technical phases of the industry.

Only one man shows any particular relish for these metallurgical data, and he is Leonard T. Haney, a retired patent lawyer living in New York. Mr. Haney goes to court every day. He is regarded by both sides as the only spectator because he is the only man in the courtroom not connected with the case.

Previous Suits in Record.

One reason for the length of the proceedings was the government's determination to read into the record the voluminous testimony of previous suits against the Aluminum company. Most important of these was the suit for 9 million dollars in triple damages under the Clayton act filed by the Baush Machine Tool company.

Homer S. Cummings, former attorney general, was a member of counsel for the Bausch company before being elevated to Mr. Roosevelt's cabinet. The Baush case was settled out of court after two trials. The current antitrust suit against the Aluminum company was filed while Cummings was still attorney general.

In the current suit Walter L. Rice, special assistant to the attorney general, is attempting to prove that the company built up a monopoly thru acquisition of patents, control of raw materials, merger with potential competitors, making secret agreements with foreign producers, and controling prices.

Chairman Is Chief Witness.

Arthur Vining Davis, chairman of the Aluminum company board, has been the principal defense witness so far. Appearing on the stand for six weeks, Davis traced the history of the company from the time he went with it as a youth, 21 years old, and just out of Amherst college in 1888.

At that time, Davis related, aluminum cost $8 a pound and each day's production was kept in the safe. Today the price is 20 cents a pound.

In the beginning the company was housed in a sheet iron shack with a dirt floor and was known as the Pittsburgh Reduction company, Davis said. He revealed his salary was "$60 a month—when I got it."

Produces 100 Per Cent.

In order to compete with other metals, Davis declared, it was necessary for the Aluminum company to begin fabrication of the raw material into many finished forms. The company created its own market where none existed before.

The defense admits the company produces 100 per cent of all the virgin aluminum in the country, but has pointed out thru Davis and other witnesses that it is a very expensive business requiring a large capital investment for plants and additional expenditures to keep production abreast of the times.

For these reasons, the defense contends, there never has been an attempt to manufacture virgin aluminum in the United States in competition with the Aluminum company except in 1914 when a start was made by French interests. This project was dropped because of the war.

Had Monopoly Until 1909.

In its periodic purchases of bauxite, water power, and other properties, or investment in plants and other facilities, the defense witnesses assert the company is following the normal course of business to increase output, improve quality, and cheapen the cost to the public. They deny these acts were performed for monopolizing or restraining trade.

Thru the patents it owned for processing aluminum from bauxite ore the company had a lawful monopoly on the manufacture of aluminum until 1909, when the patents expired.

William Watson Smith, chief of counsel for the Aluminum company, and Charles Evans Hughes Jr. of the defense counsel, have adopted a policy of not discussing the case nor making copies of the record available to newspapers. It is said the attorneys do not want to be accused of attempting to prejudice the case while it is still on trial.

A Famous Dish AT CHICAGO'S MOST FAMOUS RESTAURANT

BAKED CHICKEN PIE (Individual)—All *white meat!* The plump breast of tender, milk-fed chicken, baked with fresh vegetables . . . in a golden flood of luscious chicken gravy. *What* a dish—crowned with crisp pastry—butter-rich and crunchy!

HENRICI'S
on Randolph . . *between* Clark and Dearborn
7 A. M. TO MIDNIGHT

ADVERTISE IN THE CHICAGO TRIBUNE

MARSHALL FIELD & COMPANY

Sleek, sculptural jersey, crisply checkered, boldly striped—in

KAY DUNHILL CASUALS

$7.95

Like a whiff of Spring, these smart little dresses, with their crisp checks, their vigorous stripes, perk up your spirits and pep up your wardrobe. They're made of one of Fashion's favored fabrics—sleek, figure-flattering rayon jersey—in slim, simple lines and clear, clean colors—the type of dress you'll wear day in and day out from now on—and love it.

House and Town Frocks—Fifth Floor, South, State
Also in Evanston and Oak Park

Above
Diagonal and horizontal stripes in a lively Spring casual with high round neck; black and white, navy and white, brown and white; sizes 12 to 20.

Left
Good looking checkerboard print with crisp white pique braid buttons and belt; navy and white, black and white, brown and white; sizes 12 to 20.

Above
Bold ticking stripes and a bright patent belt make this little dress unusually attractive; gray and white, navy and white, brown and white; 12 to 20.

Be sure to see it! Fashion showing of
KAY DUNHILL'S SPRING DRESSES
Darling dresses in jerseys, sheers, crepes and cottons. Also Kay Dunhill's sprightly Juniors.
Thursday, February 22, at 11:30 and 3:30

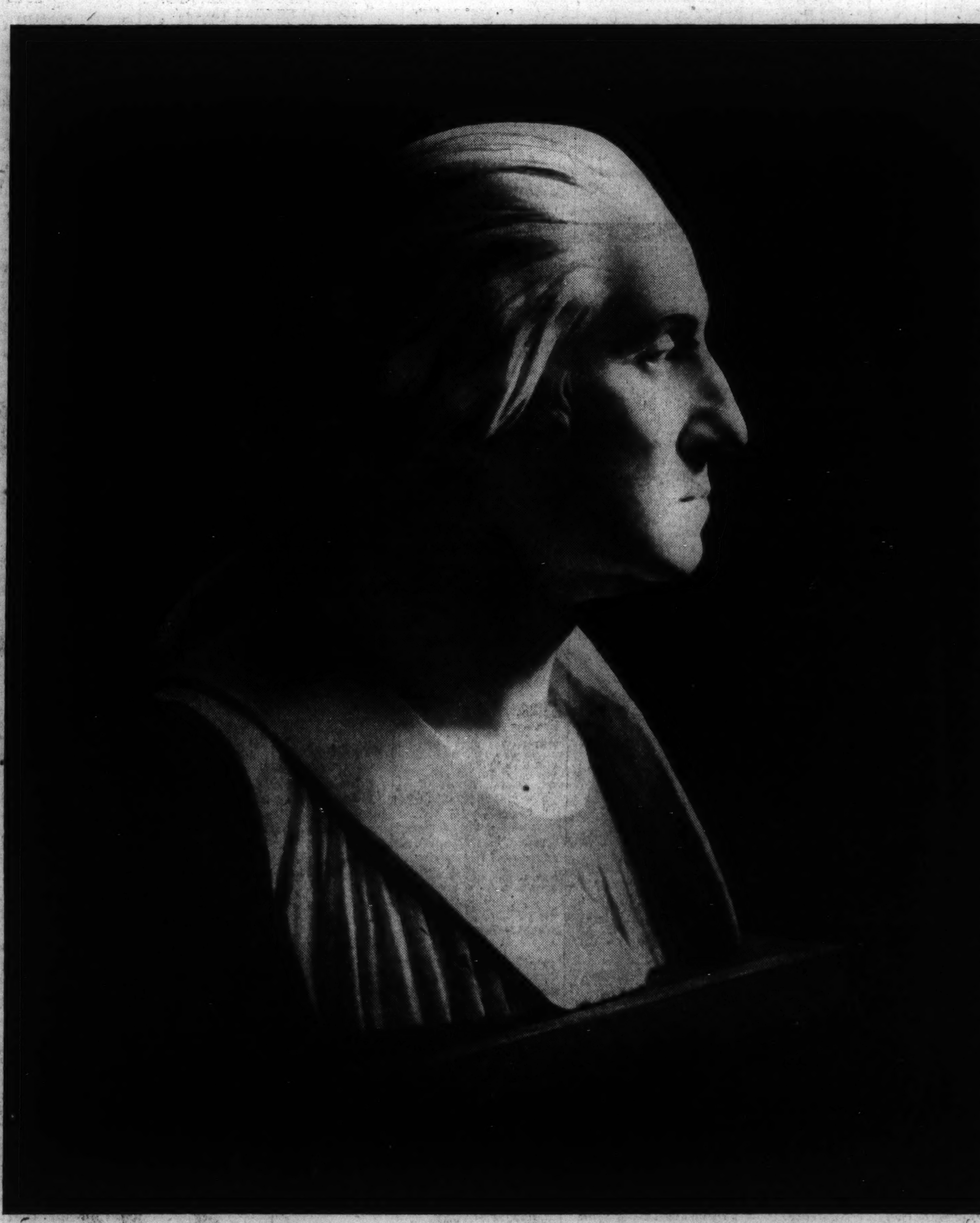

"intrusted to the American people"

With tyranny again ascendant beyond our shores, with the light of human liberty flickering and failing in other lands and with whole civilizations surrendering to despair, the man whose birth we celebrate today summons us anew to our solemn privilege among the nations of the earth.

"The preservation of the sacred fire of liberty," said Washington, "and the destiny of the republican model of government, are justly considered, as deeply, perhaps as finally, staked on the experiment intrusted to the hands of the American people."

MARSHALL FIELD & COMPANY

DR. L. E. SCHMIDT RENAMED TO CITY BOARD OF HEALTH

Dr. Black's Resignation Accepted by Mayor.

Dr. L. E. Schmidt.

Dr. Louis E. Schmidt, noted urologist and former secretary of the board of health, was appointed to the board again yesterday by Mayor Kelly. At the same time the mayor announced acceptance of the resignation from the board of Dr. Robert A. Black, which was submitted several weeks ago.

Dr. Black, a specialist in children's diseases and professor of pediatrics at Loyola university, was made a member of the health board in 1935. On Nov. 21, 1938, he was elected acting president of the board, replacing Dr. Herman N. Bundesen, who was granted an indefinite leave of absence pending the outcome of the government's antitrust action against the milk industry.

Resumes Place on Board.

Dr. Bundesen was indicted along with others on charges of conspiring to fix milk prices and control milk production. He resumed his place as president of the board last May 23.

In July Federal Judge Charles E. Woodward ruled the indictments were invalid. In December the United States Supreme court reversed Judge Woodward and disposition of the case is pending.

Dr. Black said he resigned because of the demands of his private practice. It was reported the resignation was first tendered on Dr. Bundesen's return last spring. At a meeting of the board two months ago Dr. Black expressed disgust with the bickering that lengthened health board meetings. He moved an adjournment and walked out when no adjournment was forthcoming.

Misses Recent Meetings.

He has not attended a meeting in recent weeks, during which it has been increasingly difficult to get a quorum of the board. At the time of Dr. Black's one-man protest one and sometimes two five hour sessions were required to complete the business of one meeting.

Dr. Schmidt resigned from the board in December, 1938. Yesterday he was in St. Luke's hospital for observation following an attack of intestinal influenza. Office associates said his appointment was a surprise to them.

JOHN O'MALLEY, HEROIC POLICE SERGEANT, DIES

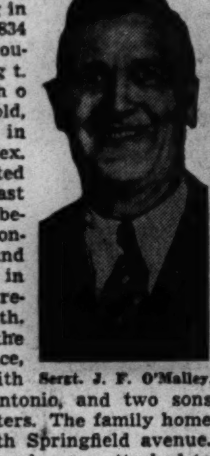
Sergt. J. F. O'Malley.

Funeral services for Sergt. John F. O'Malley, a member of the police force for 28 years, will be held Saturday morning in the chapel at 3834 Irving Park boulevard. Sergt. O'Malley, who was 56 years old, died Monday in San Antonio, Tex. He had been granted a sick leave last November because of bronchial asthma and had gone there in an effort to regain his health. Surviving are the widow, Grace, who was with him in San Antonio, and two sons and two daughters. The family home is at 3807 North Springfield avenue. Sergt. O'Malley, who was attached to the Chicago avenue police station, had been cited a number of times for bravery. In October, 1931, he won a $100 hero award presented by THE TRIBUNE after he and two other policemen killed two members of a gang of five gunmen.

CHICAGO ELOPERS WIN BLESSING OF BRIDE'S PARENTS

Miami, Fla., Feb. 21 (AP).—A pair of 19 year old hitch hiking elopers from Chicago, Mr. and Mrs. Gerald V. Butler, received personal blessings today from the bride's parents. Ira P. Owen, wealthy Chicago engineer, and Mrs. Owen arrived today for a reunion with the young couple.

"We're satisfied that they're happy," said Owen. "I think the kids really are going to town."

Owen asked police departments thruout the country to help him locate his daughter, Jean, and Butler after they disappeared from a New Year's eve party.

The honeymoon couple ended their elopement here, where Butler got a job as a $22.50 per week truck driver, the bride as a $5 per week seamstress.

Emma Goldman Is Better, Altho Still Unconscious

TORONTO, Ont., Feb. 21 (AP).—Emma Goldman, anarchist lecturer and writer who suffered a stroke here last Saturday, was reported at the General hospital today to be slightly improved altho still unconscious. Physicians said, however, that they were hopeful of her recovery. She is 70 years old.

40 Die as Earthquake Razes 4 Turk Villages

LONDON, Feb. 21 (AP).—Forty persons were killed and 20 injured in an earthquake in the village of Soysalli, near Kayseri, said a Reuter's dispatch tonight from Ankara, Turkey. Soysalli and three other villages were destroyed.

LITTLE ORPHAN ANNIE: "Don't Worry About Me"

Reg. U. S. Pat. Off.: Copyright, 1940, by News Syndicate Co., Inc.

TODAY'S RADIO BROADCASTS

ON SHORT WAVES.
[CENTRAL STANDARD TIME.]

ROME—6:30 p. m. — News, English: Opera selections; Rosita Jemma Wade. 2RO: 11.81 meg., 25.4 m.; IRF, 9.83 meg., 30.5 m.
LONDON — 7:00 p. m.— "Background to the News." GSD, 11.75 meg., 25.5 m.; GSC, 9.58 meg., 31.3 m.
PARIS—8:15 p. m. — Light Music, TPB11, 11.88 meg., 25.2 m.; TPA4, 11.71 meg., 25.6 m.
PARIS—9:30 p. m.—News, TPB11, 11.88 meg., 25.2 m.; TPA4, 11.71 meg., 25.6 m.
BERLIN—9:50 p. m.—News, English, DXB, 9.61 meg., 31.2 m.; DJC, 6.02 meg., 49.8 m.

CHICAGO WAVE LENGTHS

W-G-N—720	WMBI—1080
WIND—560	WJJD—1130
WMAQ—670	WWAE—1200
WBBM—770	WSBC—1210
WCFL—790	WGES—1360
WAAF—920	WHFC—1420
WCBD—1080	WHIP—1480

[*Indicates MBS program.]

7:00 A. M.
W-G-N—Good Morning prog.
WMAQ—Suburban hour.
WAAF—Breakfast Express.
WBBM—Europe Today.
WJJD—Dick Baker.
7:15 A. M.
WBBM—Morning Reporter.
WLS—Rangers.
7:30 A. M.
WLS—Mac and Bob.
WBBM—Musical Clock.
WCFL—Double in Stars.
WJJD—Santaella's orch.
7:35 A. M.
W-G-N—Sniff, Wiff, Biff.
7:40 A. M.
W-G-N—Everyday Words.
7:45 A. M.
W-G-N—Listen to the Band.
WLS—Jolly Joe.
8:00 A. M.
W-G-N—Your Morning News.
WMAQ—Your Neighbors.
WCFL—Breakfast Club.
WLS—Magic Carpet.
WJJD—Modernists.
8:15 A. M.
*W-G-N—Red River Dave.
WJJD—Eddie Says.
8:30 A. M.
W-G-N—Melody Time.
WBBM—Hollywood 10,000.
WLS—Westerners.
WJJD—Illinois Medical Soc.
WMAQ—Coffeet Time.
WIND—Edith Hendricks.
8:35 A. M.
W-G-N—Smile with Norman.
8:40 A. M.
W-G-N—Good Morning prog.
8:45 A. M.
W-G-N—What's News in the Stores Today.
WBBM—Missus to Market.
WLS—Alice Blair.
WMAQ—A Step Ahead.
WJJD—Gems of Melody.
9:00 A. M.
W-G-N—Morning Musical.
WMAQ—Man I Married.
WBBM—Pretty Kitty Kelly.
WJJD—Bosworth Broadcast.
WCFL—Fr. John J. Dussman.
WLS—Meet Miss Julia.
WIND—Start Right.
9:10 A. M.
WAAF—Canary Serenade.
9:15 A. M.
WBBM—Myrt and Marge.
WMAQ—John's Other Wife.
WCFL—Work Music.
WLS—This Day Is Ours.
WIND—Lest We Forget.
9:20 A. M.
W-G-N—Myrna Dee Sergent.
9:30 A. M.
*W-G-N—Keep Fit to Music.
WCFL—Better Homes.
WBBM—Hilltop House.
WLS—Mary Marlin.
WMAQ—Just Plain Bill.
WIND—Priscilla and Piano.
9:45 A. M.
W-G-N—June Baker, Home Management.
WIND—Rhythmic age.
WMAQ—Women in White.
WCFL—Novelettes.
WBBM—Stepmother.
WLS—Midstream.
10:00 A. M.
WIND—Weather Bureau.
WMAQ—David Harum.
WLS—Pepper Young.
WCFL—Viennese Ensemble.
WBBM—Mary Lee Taylor.
10:05 A. M.
W-G-N—Morning Mailbox.
WIND—Traffic court.
10:15 A. M.
W-G-N—Bachelor's Children.
WBBM—Life Begins.
WLS—Young Dr. Malone.
WMAQ—Road to Life.
WJJD—Dick Baker.
WCFL—Magic Moments.
10:30 A. M.
W-G-N—Don Pedro, violinist.
WCFL—Progressive Education Assn.
WBBM—Big Sister.
WMAQ—Against the Storm.
WJJD—Novelties.
WAAF—Novelettes.
WLS—Jane Alden.
10:45 A. M.
W-G-N—Harold Turner.
WMAQ—Guiding Light.
WBBM—Aunt Jenny.
WJJD—Missing Persons.
WLS—Live Stock markets.
WCFL—General Speaks.
11:00 A. M.
W-G-N—Mary Sothern.
WMAQ—Three to Get Ready.
WBBM—Kate Smith.
WLS—Martha Crane.
11:15 A. M.
W-G-N—Quin Ryan.
WBBM—When a Girl Marries.
WAAF—Hawaiian Echoes.
WMAQ—The O'Neills.
WIND—Priscilla Holbrook.
WJJD—Tate, Movie Tattler.
11:30 A. M.
W-G-N—Painted Dreams.
WIND—Joe Alexander, organ.
WBBM—Helen Trent.
WMAQ—Farm and Home.
WJJD—Joe Alexander.
WLS—Variety program.
WAAF—Willie Winn.
11:45 A. M.
*W-G-N—The Carters.
WBBM—Our Gal Sunday.
WCFL—Walkathon.
WAAF—Myrna Dee Sergent.
NOON.
W-G-N—Radio's Voice.
WLS—Dinnerbell program.
WBBM—Goldbergs.
12:15 P. M.
*W-G-N—Happy Gang.
WIND—Lenten Services.
WBBM—Beautiful Life.
WJJD—Taylor orchestra.
WMAQ—Ellen Randolph.
WCFL—General Speaks.
12:30 P. M.
W-G-N—Midday Service: Dean Wm. F. Clarke, De Paul University School of Law.
WBBM—Right to Happiness.
WJJD—Noonday service.
WCFL—Meet the Folks.
WMAQ—Tony Wons.
WLS—Christine.
12:45 P. M.
WLS—Live Stock market.
WBBM—Road to Life.
12:50 P. M.
WMAQ—Rex Maupin's orch.
1:00 P. M.
*W-G-N—Ray Kelly.
WBBM—Lanny Ross.
WJJD—Live Stock market.
WMAQ—Betty and Bob.
WIND—Italian hour.
WCFL—Don Norman.
WLS—School Time.
WAAF—Hoosier Philosopher.
1:15 P. M.
WBBM—Joyce Jordan.
WMAQ—Arnold Grimm
WCFL—The Cavanaughs.
WAAF—Seven Uppers.
WLS—Grain markets.
WJJD—Midday Roundup.
1:30 P. M.
W-G-N—Yar Concert orch.
WCFL—What's in a Name?
WBBM—Your Family.
WAAF—Just Ask Us.
WMAQ—Valiant Lady.
WIND—Board of Education.
WLS—Prairie Ramblers.
1:45 P. M.
W-G-N—John Duffy.
WBBM—My Son and I.
WJJD—Santaella's orch.
WIND—Race Results.
WAAF—Master Melodies.
WMAQ—Church hymns.
WLS—Prairie Ramblers.
2:00 P. M.
*W-G-N—Ginsburgh's orch.
WBBM—Society Girl.
WHIP—Musical Echoes.
WMAQ—Mary Marlin.
WAAF—Manhattan Stars.
WLS—Orphans of Divorce.
WJJD—Two of a Kind.
2:15 P. M.
W-G-N—Bill Anson.
WMAQ—Ma Perkins.
WCFL—World of Vision.
WIND—Race Results.
WLS—Amanda.
WBBM—Man on the Street.
2:30 P. M.
W-G-N—Mark Love and Len Salvo.
WCFL—Better Homes.
WBBM—Rococo Interlude.
WMAQ—Pepper Young.
WJJD—Board of Education.
WLS—Homemakers' prog.
2:45 P. M.
W-G-N—Good Health.
WMAQ—Vic and Sade.
WJJD—Ben Kanter.
WCFL—Book Ends.
WBBM—Washington Drama.
WAAF—Waltztime.
3:00 P. M.
W-G-N—U. P. News.
WMAQ—Backstage Wife.
WENR—Rainbow Division program.
WAAF—Mythical Ballroom.
WIND—Sports Results.
WCFL—Danceland.
WBBM—Editor's Daughter.
WJJD—Serenaders.
3:15 P. M.
*W-G-N—Hialeah Park.
WMAQ—Stella Dallas.
WBBM—Meet the Missus.
3:30 P. M.
WENR—Medicine in News.
WMAQ—Lorenzo Jones.
WBBM—Manhattan Mother.
WJJD—Lest We Forget.
3:45 P. M.
W-G-N—Book-a-Week.
WMAQ—Widder Brown.
WBBM—Linda's Love.
WJJD—Tea Rhythm.
4:00 P. M.
*W-G-N—Premier Daladier.
WMAQ—Girl Alone.
WBBM—By Kathleen Norris.
WIND—Sports Returns.
WENR—Radio Neighbors.
WJJD—Hillside church.
WCFL—Camille Chautemps.
4:15 P. M.
*W-G-N—Dick Kuhn's orch.
WIND—Race Results.
WMAQ—Midstream.
WBBM—Golden Store.
WAAF—Piano Novelties.
4:30 P. M.
W-G-N—Gen. Edward White.
WBBM—In Hollywood.
WENR—Affairs of Anthony.
WMAQ—Kitty Keene.
WJJD—Suppertime Frolic.
WAAF—Sport Shorts.
4:45 P. M.
W-G-N—Hits of Today.
WBBM—Scattergood Baines.
WMAQ—The O'Neills.
WENR—Frolic Before Five.
WAAF—Tea Dance.
5:00 P. M.
*W-G-N—J. Livingston's orchestra.
WENR—Musical Bits.
WBBM—Billy and Betty.
WMAQ—Guest Book.
WIND—Melody Special.
WAAF—Tower Tunes.
5:15 P. M.
WMAQ—Evening Prelude.
WENR—Malcolm Claire.
WBBM—Pappy Cheshire.
WCFL—Uncle Harry.
WIND—Genevieve Rowe.
5:25 P. M.
WMAQ—Whizzer program.
5:30 P. M.
*W-G-N—Lawrence Salerno.
WENR—Bud Barton.
WMAQ—Jack Armstrong.
5:45 P. M.
*W-G-N—Orphan Annie.
WMAQ—Lil' Abner.
WENR—Tom Mix.
WBBM—Europe Today.
WIND—Modern Melodies.
6:00 P. M.
W-G-N—Ginsburgh's Concert orchestra.
WMAQ—Organ Moods.
WIND—German hour.
WENR—Easy Aces.
6:15 P. M.
W-G-N—Bob Elson's sports review.
WENR—Mr. Keen.
WMAQ—Love a Mystery.
WCFL—Dad's Family.
WBBM—Julia Blake.
6:30 P. M.
W-G-N—Capt. Herne.
WBBM—Vox Pop.
WLS—One of the Finest.
WIND—Church Council.
WCFL—Dinner Concert.
6:35 P. M.
WMAQ—Musical Entrée.
6:45 P. M.
*W-G-N—Inside of Sports.
WCFL—Music Time.
WIND—Semi-Classic.
7:00 P. M.
W-G-N—Leonard Keller.
WMAQ—George Jessel.
WIND—Melody Motorcade.
WBBM—Ask It Basket.
WLS—Musical Americana.
WEDC—Symphonic hour.
7:15 P. M.
WCFL—Evening Concert.
WIND—Walkathon.
7:30 P. M.
*W-G-N—Orrin Tucker.
WBBM—Strange as It Seems.
WLS—Joe Penner.
WIND—Four Californians.
WMAQ—Those We Love.
WCFL—Dr. Carruthers.
7:55 P. M.
WBBM—War news.
8:00 P. M.
W-G-N—Billy Repaid.
WMAQ—Good News.
WBBM—Maj. Bowes.
WENR—Concert Miniature.
WIND—Scattergood Baines.
8:15 P. M.
W-G-N—Heidelberg orchestra.
WCFL—Jack Kelly's orch.
WIND—Xavier Cugat's orch.
WENR—Ted Weems' orch.
8:30 P. M.
W-G-N—Tomorrow's Tribune.
WENR—Town Meeting.
8:37 P. M.
W-G-N—Quin Ryan.
8:45 P. M.
W-G-N—Jack McLean's orch.
WCFL—Tomorrow's Stars.
9:00 P. M.
W-G-N—Ozzie Nelson's orch.
WMAQ—Music Hall.
WBBM—Glen Miller's orch.
WCFL—Sports Shots.
9:15 P. M.
*W-G-N—Foreign News.
WBBM—Xavier Cugat's orch.
WIND—Workshop.
9:30 P. M.
*W-G-N—Concert Revue.
WENR—Harry H. Woodring.
WBBM—Spring Training.
10:00 P. M.
W-G-N—Canadiens vs. Blackhawks.
WBBM—Amos 'n' Andy.
WENR—10 o'Clock Final.
WMAQ—Pleasure Time.
WCFL—Music Lovers' prog.
10:15 P. M.
WBBM—Mitchell Ayer's orch.
WMAQ—Preston Bradley.
10:30 P. M.
W-G-N—Jack McLean's orch.
WMAQ—Lou Breese.
WBBM—Hour of Romance.
10:45 P. M.
WBBM—Bob Crosby's orch.
11:00 P. M.
W-G-N—Late news.
WENR—Teddy Powell's orch.
11:15 P. M.
*W-G-N—Frankie Masters' orchestra.
11:30 P. M.
*W-G-N—Howard McCreery's orchestra.
WBBM—John Long's orch.
WMAQ—Ace Brigode's orch.
WENR—Chuck Foster's orch.
MIDNIGHT.
*W-G-N—Mickey Alpert's orchestra.
WENR—Music You Want.
WEDC—Midnight Players.
WIND—Night Watch.
12:30 A. M.
*W-G-N—Tommy Dorsey.
WMAQ—Ace Brigode's orch.
1:00 A. M.
*W-G-N—Ozzie Nelson's orch.

Today's Features

ON W-G-N.
[Central Standard Time.]

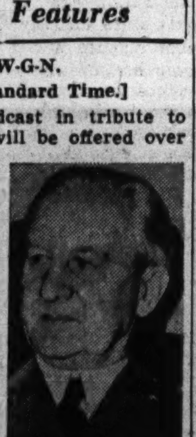
Lieut. Gen. Ford.

A special broadcast in tribute to the R. O. T. C. will be offered over W-G-N and the coast to coast Mutual Broadcasting system from 9:30 to 10 p. m. The program will be presented from the station's main studio before an audience of 600, including medal winning cadets from Chicagoland schools and academies and members of patriotic and civic organizations.

Featured on the program will be Marion Claire of motion picture, opera, radio, and concert fame; Lieut. Gen. Stanley H. Ford, commander of the 6th corps army area; Col. Robert R. McCormick, editor and publisher of THE CHICAGO TRIBUNE, and the W-G-N concert orchestra, directed by Henry Weber. Gen. Ford will speak on the R. O. T. C., and Col. McCormick will talk on the history of the "Star Spangled Banner."

Raymond Kelly, national commander of the American Legion, speaking before a joint meeting of 22 civic clubs in the Municipal stadium, Kansas City, is scheduled on W-G-N and Mutual at 1 p. m. His subject will be "George Washington." At 4:30 p. m. Gen. Edward White of the National Security league will deliver a short address on "Preparedness vs. Isolationism."

Bob Elson will be heard at 10 p. m. with a play-by-play report of the final period of the hockey game between the Chicago Black Hawks and the Montreal Canadiens.

Other programs:

8:15—a. m.—Red River Dave [MBS].

9:45—June Baker, Home Management.

3:15 p. m.—Description of the Washington Birthday handicap from Hialeah Park [MBS].

6:45—The Inside of Sports [MBS].

9:15—Foreign News, with Guy Savage [MBS].

ON OTHER STATIONS.

2:45 p. m.—WBBM—Chicago Historical society presents a dramatization, "George Washington—the Man Unknown."

3—WENR — Rainbow Division veterans' program with Lieut. Col. Davis G. Arnold, Wilbur M. Brucker, Brig. Gen. Henry J. Reilly, Senator William H. Bankhead, and Elmer F. Neagle.

6:30—WBBM—Vox Pop.

7—WBBM—Ask It Basket.

7—WMAQ—George Jessel, with Benay Venuta, Margaret Lindsay, and Dave Irwin.

7—WLS—Musical Americana, with Raymond Paige, Deems Taylor, and Sidney Mear.

7:30—WLS — Tip Top Show, Joe Penner.

8—WBBM—Major Bowes.

8—WMAQ—Good News, with Fanny Brice, Roland Young, Connie Boswell, Edward Arnold, William Gargan, Benny Rubin, Warren William, and Eric Blore.

8:30—WENR—Town Meeting of the Air from Chicago Civic Opera house. Celebration of Rotary clubs' 35th anniversary. "Employers, Employés, and the Public," with George V. Denny, Henry L. Nunn, Edward Keating, and Almon E. Roth.

9—WMAQ—Bing Crosby, with Bob Burns, Music Maids, John Scott Trotter, Joan Bennett, Sabu the Elephant Boy, and Robert Virovai, violinist.

9:30 — WENR — Secretary of War Woodring, "The March of Liberal Democracy."

SETTLE $100,000 TAX CLAIM ON VOLIVA FOR $10,000

Federal Judge John P. Barnes yesterday approved the payment of $10,000 by Wilbur Glenn Voliva as a compromise settlement for an original claim by the government of $100,000 in income taxes. The court's action now makes it possible to sell 2,100 parcels of property in Zion controled by Voliva by removing government liens from them. Involuntary bankruptcy proceedings are pending against Voliva with claims of more than a million dollars. Attorney Frank T. O'Brien, counsel for Voliva, said the land will be sold to satisfy the claims.

WESTMINSTER CHOIR SINGS ON W-G-N TOMORROW

The Westminster choir, known as one of the world's most famous choral groups, will broadcast from W-G-N from 5:15 to 5:30 p. m. tomorrow. John Finley Williamson will conduct. The Westminster choir is probably the only organization ever to make three appearances with three different major symphony orchestras in a single year. The orchestras are the Philadelphia, the New York Philharmonic-Symphony, and the NBC. The Westminster choir's home is Princeton, N. J.

INLAND DAILY PRESS GROUP PICKS OFFICERS

Clinton F. Karstaedt, secretary and treasurer of the Beloit, Wis., News, was elected president of the Inland Daily Press association yesterday at the association's convention in the Hotel Sherman.

F. W. Schaub, business manager of the Decatur, Ill., Herald-Review, was chosen vice president. Other officers were reëlected. Tom H. Keene, editor of the Elkhart, Ind., Truth, retired as president of the association to become chairman of the board of directors.

First prize awards for typographic excellence were given the Bloomington, Ill., Pantagraph for papers of over 25,000 circulation; the Richmond, Ind., Palladium-Item, for papers of 10,000 to 25,000 circulation; the Hastings, Neb., Tribune, for papers of 5,000 to 10,000 circulation, and the Sedalia, Mo., Capital, for papers of less than 5,000 circulation. The prizes were provided by the Medill School of Journalism chapter of Sigma Delta Chi, honorary journalistic fraternity.

Mail 100,000 Pieces with New Riley Stamp Saturday

Greenfield, Ind., Feb. 21 [Special].—More than 100,000 pieces of mail bearing the James Whitcomb Riley commemorative 10 cent stamp will be mailed from the Greenfield postoffice Saturday.

MARKS 35TH YEAR AS NEWSIE ON SAME CORNER

When Frank Conte picks up his bundle of TRIBUNES early this morning it will mark his 35th year as a newspaper vendor at Racine avenue and Van Buren street. For Frank began his first and only business venture on the corner as a boy of 10. He still has the city permit issued him when the first law requiring them went into effect in 1912. The permit bears the signature of Carter H. Harrison, then mayor of Chicago. Frank lives with his wife and children at 1343 Flournoy street.

Illinois Inheritance Taxes Drop $3,397,929 in Year

Springfield, Ill., Feb. 21 (AP).—Illinois state inheritance tax collections last year dropped approximately 45 per cent under the total paid on estates in 1938. The shrinkage was revealed today by State Auditor Edward J. Barrett, who said he believed it was due largely to a growing tendency toward the distribution of estates before death to avoid large inheritance taxes. Barrett reported inheritance collections for last year were $4,164,678 as against $7,562,607—a decrease of $3,397,929.

OBITUARIES

Samuel M. Frankland.

Funeral services for Samuel M. Frankland, president of the Argo State bank, will be held at 12:30 p. m. today in the chapel at 936 East 47th street. Burial will be in Mount Maariv cemetery. Mr. Frankland, who was 64 years old, died Tuesday in the Illinois Central hospital after a two months' illness. He was a past president of the Cook County Bankers' association and had been chairman of the crime prevention committee of the Illinois Bankers' association. Last year he was named by Gov. Horner as a member of the Illinois commission for the Golden Gate International exposition at San Francisco. His home was in the Piccadilly hotel, 5107 Blackstone avenue. Surviving are the widow, Lorena, and a son, Stillman M. Frankland.

Mrs. Rosemond Kettlestrings.

Funeral services for Mrs. Rosemond Kettlestrings, 88 years old, a pioneer resident of Oak Park, will be held at 3 p. m. Saturday in the chapel at 203 South Marion street in the suburb. Burial will be in Forest Home cemetery. Mrs. Kettlestrings died Tuesday in Oklahoma City, Okla. Her husband, Walter Newton Kettlestrings, who was the son of Joseph Kettlestrings, first white settler in Oak Park, died March 12, 1939. The family home is at 1111 Superior street, Oak Park. Surviving are two daughters, Mrs. Nellie Taylor of Oklahoma City and Mrs. Myrtle du Puy of Oak Park.

Mrs. Anna Sider.

Mrs. Anna Sider, 64 years old, who was prominent in charitable work on the south side, died last night in her home at 5555 Everett avenue after a year's illness. Surviving are her husband, Julius M. Sider, retired jeweler and real estate operator, and four daughters and three sons, one of whom is Attorney Morris Sider. Funeral services will be held from the home at 1 p. m. today. Burial will be in Waldheim cemetery.

Edwin Robert Fowler.

Services for Edwin Robert Fowler, 7526 Jeffery avenue, will be held at 2 p. m. today in the chapel at 2024 East 75th street. Burial will be in Mount Hope cemetery. Mr. Fowler died Monday of pneumonia in the South Shore hospital. He had been employed for many years in the delivery, garage, and warehouse departments of Carson, Pirie, Scott & Co. He leaves his widow and a daughter.

Rev. William Voeltz.

The Rev. William Voeltz, pastor of the Second Avenue Lutheran church of Sterling, Whiteside county, died yesterday in the Walther Memorial hospital. He was 54 years old and had been pastor of the Lutheran church at Sterling for 28 years. His widow, Frieda, and two daughters survive. Funeral services will be held at 2:30 p. m. Saturday in the church at Sterling.

Robert Rautenburg.

Wilmington, Del., Feb. 21 (AP).—Robert Rautenburg, 82 years old, internationally known sculptor, died in Arden, near here, today. His work is in the congressional library at Washington. He was born in Silesia, Germany, and studied stone carving in Berlin, Paris, Vienna, and Rome as a youth.

Adolph Brunhild.

Adolph Brunhild, retired dry goods merchant, died yesterday in his home, 5009 Sheridan road. He was 91 years old. Surviving are two sons, Leo L. and Harry A. Brunhild, and a daughter, Mrs. Sally Cohen. Funeral services will be held at 2 p. m. tomorrow in the chapel at 5206 Broadway.

Dr. Frank Albert Domer.

Lakeland, Fla., Feb. 21 (AP).—Dr. Frank Albert Domer, 73 years old, Methodist minister and Chautauqua lecturer who came here 15 years ago from Canton, O., died last night. He had held pastorates in Cleveland, Youngstown and Canton.

Giovanni Battista Troccoli.

Santa Barbara, Cal., Feb. 21 (AP).—Giovanni Battista Troccoli, 57 years old, internationally known artist, died today. He had lived here two years.

Tune in
JOE PENNER
in the
"TIP-TOP" SHOW
TONIGHT!
7:30 P. M.
WLS

1939 PNEUMONIA DEATH RATE IS CUT IN ILLINOIS

Springfield, Ill., Feb. 21 [Special].—Pneumonia caused fewer deaths in Illinois during 1939 than in any previous year since reliable records have been kept, in spite of the fact that the prevalence of the disease was substantially higher than in 1938, according to a report issued here today by Dr. A. C. Baxter, state director of public health. He attributed the improvement largely to the treatment of patients with serum and sulfapyridine.

"The free distribution of serum and the new drug, sulfapyridine, undoubtedly was an important factor in cutting down the fatality rate from pneumonia in Illinois last year," Dr. Baxter declared, "and the outlook is for still greater improvement in the future.

"Last year there were 13,471 cases of pneumonia and 4,114 deaths from that disease, against 12,834 cases and 4,596 deaths in 1938. This gave a rate of about 30 deaths per 100 cases in 1939, against about 36 per 100 in 1938. The case-death ratio was considerably lower in 1939 than ever before, so far as records reveal."

ROOSEVELT SON TO MAKE FILMS FOR COIN DEVICES

Hollywood, Cal., Feb. 21 (AP).—James Roosevelt, the President's movie making son, and Fred L. Mills, the Chicago slot machine man, are combining their businesses in a new enterprise.

Roosevelt's office said today that a contract has been signed for Roosevelt's Globe Movie company to produce each week a short film to be run in a nickle [or maybe it'll be a dime] slot machine.

The Mills-Globe company will lease automatic movie projectors to bars, cafés, drug stores, and other places where there is a heavy turnover of transients. The films, which will be musical subjects mainly, will run about three minutes.

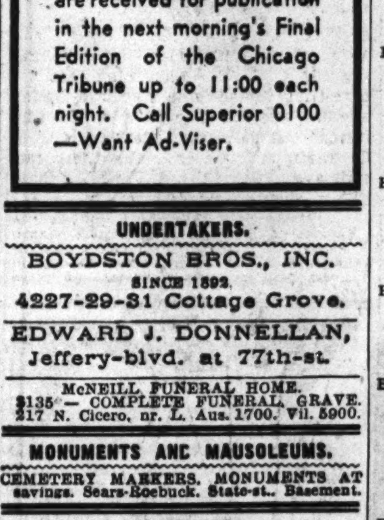

DEATH NOTICES are received for publication in the next morning's Final Edition of the Chicago Tribune up to 11:00 each night. Call Superior 0100 —Want Ad-Viser.

UNDERTAKERS.

BOYDSTON BROS., INC. SINCE 1893. 4227-29-31 Cottage Grove.

EDWARD J. DONNELLAN, Jeffery-blvd. at 77th-st.

McNEILL FUNERAL HOME. $135 — COMPLETE FUNERAL, GRAVE. 217 N. Cicero, nr. L. Aus. 1700. Vil. 5900.

MONUMENTS AND MAUSOLEUMS.

CEMETERY MARKERS, MONUMENTS AT savings. Sears-Roebuck, State-st., Basement.

CEMETERIES.

12 GRAVE lot — Will separate. Elmwood Memorial Cem., River Grove, Ill. Bri. 6757.

OWNER needs cash—Nicely located 8 gr. lot, $150; beautiful Oakridge. Dear. 5276.

2 LOTS—8 graves. Memorial Pk. Exc. loc.; $425, best offer. Address Y 466. Tribune.

DEATH NOTICES

ADAMSON—Norma T. Adamson, nee Brovall, late of 8106 Champlain avenue, beloved wife of Frank J., loving mother of Eugene E. and Norma, fond sister of Fred Sanders. Resting at funeral home, 7918 South Park avenue. Funeral services Friday, Feb. 23, at 2 p. m. Interment Mount Greenwood. Information, Triangle 3055.

ARNDT—Anton Arndt of 7127 Wabash avenue, beloved husband of Bertha, brother of Charles, Oscar, Anna Willard, and Lee Shashoin. Funeral Friday at 2 p. m. at chapel, 5203 Lake Park avenue. Services under auspices of Mizpah lodge, No. 768, A. F. & A. M. Member of Delta chapter, No. 191, R. A. M.; Mizpah commandery, No. 73, K. T., and Delta chapter, No. 602, O. E. S. Interment Mount Greenwood.

ASHER—Fannie Asher of 824 S. Independence boulevard, beloved wife of Jacob, dear mother of Jennie Halpern, Belle, Herman, Norman, and Lester, fond sister of Adolph, Samuel B., Edward, Sara Jameson, and the late Mitchell C. Robin, three grandsons. At rest in chapel, 4225 Roosevelt, corner Tripp. Funeral Thursday, 11 a. m. Please omit flowers.

BEAUDETTE—Mary Elizabeth Beaudette, beloved wife of Wayne, daughter of Dr. and Mrs. Paul G. Dick of La Grange, sister of Mrs. Jane D. Scott and James K. Dick. Resting at funeral home, 85 N. La Grange road, La Grange. Services Friday, at 2 p. m., at La Grange Presbyterian church. Interment Bronswood.

BRIN-BREMLER—Rosa Brin-Bremler, mother of Geraldine Bamberger of New Rochelle, N. Y., devoted grandmother of Lois and Helene. Services Thursday, Feb. 22, at 2 p. m., at chapel, 936 E. 47th street, to Mount Isaiah cemetery. Member of Peerless chapter No. 620, O. E. S.

BRUNHILD—Adolph Brunhild, husband of the late Sarah, beloved father of Attorney Leo L. Brunhild, Mrs. Sally Cohen, and Harry A. Brunhild. Funeral Friday at 2 p. m. at chapel, 5206 Broadway.

CANNEMEYER—Sophie Cannemeyer, 6733 S. Green street, Feb. 20, 1940, sister of Lina and Ernest Cannemeyer. At chapel, 63d and Harvard, where services will be held Friday, Feb. 23, at 2 p. m. Interment Evergreen.

CARRICK—George W. Carrick, 6335 Ingleside avenue, father of Charles W., George L., and Herbert W. Carrick. At chapel, 63d and Harvard, where services will be held Thursday, Feb. 22 at 8 p. m., under auspices of Miriam chapter, No. 1, O. E. S. Interment private.

CASSIDY—John H. Cassidy, beloved husband of Emma [nee Hoffman]; brother of Mrs. Edith Connelly, Mrs. Bertha Hall, Mrs. Marjorie Soderberg, Minnie, Rose, Sophie, and Thomas Cassidy. Funeral Friday, 2:45 p. m., at chapel, 2346 W. Madison street. Interment Oakridge.

CASTOR—Walter Castor, beloved husband of Sophie [nee Knade]. Member of Indianapolis lodge, No. 669, F. & A. M.; Delta chapter, No. 191, R. A. M., and Temple council, No. 65. Funeral Friday, 3 p. m., at chapel, 79th and Emerald, under auspices of Kosmos lodge, No. 896, A. F. & A. M. Interment Cedar Park. Indianapolis papers please copy.

CREDEDIO—Teresa Crededio, nee Melicia, late of 2841 Fulton street, beloved wife of John, fond mother of Frank, Emil, Mrs. Catherine Broccolo, Mrs. Dollie Pucci, and Daniel, grandmother of Vernon Crededio. Funeral Friday, 9 a. m., from chapel, 3500 W. Harrison street, to Holy Rosary church. Interment Mount Carmel. Nevada 0645.

DARE—James T. Dare of 1820 Monterey avenue, beloved husband of Laura V. and father of Harry and the late Elsworth Dare, grandfather of Laurabelle Christensen of North Tonawanda, N. Y., Elsworth Jr. of New York City, Robbyn of Ann Arbor, Mich., James E. Dare of Streator, Ill., and Mrs. Ruth Mary Boyd of Newark, O. Funeral services Friday, Feb. 23, at 2 p. m., at chapel, 1971 W. 111th street. Please omit flowers.

DAVIES—William J. Davies, beloved husband of Blanche, nee Feldt; father of Marion, Robert, and Donald, son of Stephen and Delphia Davies, brother of Martha Ishoy, Linnet Clousing, Elizabeth, Lucinda, Stephen, Torrence, and Richard. Funeral services at chapel, E. 63d street and Evans avenue, Friday, Feb. 23, at 10:30 a. m. Interment Sleepy Hollow.

DEEGAN—George W. Deegan, beloved husband of Ann Rohen Deegan, loving father of Mrs. Thomas Leonard, fond brother of James P. and Mrs. James Lawler. Funeral Friday, 9:15 a. m., from residence, 5048 Marine drive, to St. Thomas of Canterbury church. Burial All Saints'. Austin 1137.

FERRENTINO—Tony Ferrentino, beloved son of Joseph and Mary Ferrentino, fond brother of Sylvester, Peter, Frank, Pat, and John. Funeral notice later. Nevada 0645.

FOSTER—William Foster, beloved husband of Katherine, nee Klattenhoff; brother of Mrs. Cora Prough, Mrs. Sue Duncan, Mrs. Nellie Schmidtke, and Samuel Foster. At chapel, 2346 W. Madison street, Chicago, until Thursday, 7:20 p. m. Interment Kokomo, Ind.

FRANKLAND—Samuel M. Frankland of the Piccadilly hotel, 5107 S. Blackstone avenue, beloved husband of Lorena Stillman Frankland, fond father of Stillman Mitchell Frankland, dear brother of Morris, Edgar, and Victor, beloved brother-in-law of Hazel Leigh Stillman. Past master and secretary of Chicago lodge, No. 437, A. F. & A. M.; member of Oriental consistory and Medinah shrine. Funeral service at chapel, 936 E. 47th street, at 12:30 p. m., Thursday, Feb. 22. Interment Mount Mayriv.

FREELY—See McNally notice.

GENUS—Virginia Genus. Departed this life Feb. 20, wife of William T. Genus. Funeral service at chapel, 1258 W. 111th street, Friday, Feb. 23, at 11 a. m. Interment Mount Glenwood.

HARTSTEIN—George Hartstein, beloved husband of Teckla Loeb, dear father of Helen Sokol, Marge, and Anne, dearest grandfather of Bernard. Funeral services Thursday, 2 p. m., at chapel, 5206 Broadway. Family at F. Sokol, 451 Melrose street. Late member of Radiant lodge, No. 1050, A. F. & A. M. Please omit flowers.

HASTINGS—William K. Hastings, beloved husband of Celia, fond father of William K. Jr., Betty Jean, and Eileen, loving son of Janet and the late Thomas, brother of John, Thomas, Robert, and Mrs. Mary Evans. Funeral at chapel, 2906 Madison street, Friday, 2 p. m. Burial Forest Home.

HAWKINS—William C. Hawkins, Feb. 21, 1940, of 350 E. 26th street, beloved husband of Clara Belle. Funeral Friday, 3 p. m., at chapel, 1820 S. Michigan avenue, under the auspices of America lodge, No. 889, A. F. & A. M. Interment Oak Woods.

HEALY—Mary Hanlon Healy, late of 6433 Drexel avenue, beloved wife of Jerry Healy, fond mother of Mrs. Fred A. English, Mrs. Frank H. Walker, Jerome, John, Raymond, Homer, Vincent, and the late Mrs. Cecille Byrne. Funeral Thursday, Feb. 22, at 9 a. m., from chapel, 7705 Cottage Grove avenue, to Holy Cross church. Interment Holy Sepulchre.

HOLMES—Lucy Best Holmes, late of 650 Grove, Glencoe, wife of Fred Lyman Holmes, mother of Roy Alden and Willard Edwin Holmes, sister of Mrs. Alta Poinier, Paul B. Best, sister-in-law of Ida N. Holmes. At rest at funeral home, Linden avenue and Tower road, Hubbard Woods. Funeral services Friday, Feb. 23, 2 p. m., at Glencoe Union church. Burial Rosehill.

HOLYS—Joseph Holys, Feb. 20, loving father of Marie, Stanley, and Angeline, brother of Marie, Stephanie, Sister Cecilia, John, Carl, and Frank. Funeral Saturday, Feb. 24, 9:30 a. m., from late residence, 2543 Carmen avenue, to Transfiguration church. Interment St. Adalbert's.

HYNES—Margaret Walsh Hynes, at Los Angeles, Cal., beloved wife of Michael J., fond sister of Mrs. Delia Ginley, Mrs. Catherine Smith and John Walsh of Elroy, Wis. Funeral Friday, Feb. 23, at 9:30 a. m., from the home of her sister, Mrs. Delia Ginley, 2534 Farwell avenue, to St. Margaret Mary church and Mount Carmel cemetery. Rogers Park 1619.

INGRAHAM—Warren Llewellyn Ingraham of 2739 E. 80th street, Feb. 20, 1940, beloved husband of Kathryn Earla Ingraham, father of Phyllis June and Warren L. Ingraham Jr. Services at chapel, 2700 E. 75th street, Friday, Feb. 23, at 1:30 p. m. Interment Evergreen.

JACOBS—Otto Jacobs, Feb. 21, 1940, of 6306 Drexel avenue. Resting in chapel, 7206 Stony Island avenue.

JAGER—John Jager, Feb. 19, 1940, age 83, late residence 9822 Avenue H, husband of the late Edla, father of Gunnell J., J. Arthur Jager, and Mrs. Ella M. Swanson, three grandchildren. Funeral Thursday, 2 p. m., at mortuary, 10240 Ewing avenue. Interment Oak Hill, Hammond. South Chicago 0632.

KADLETC—Myrtle Kadletc, nee Lawson, beloved wife of Charles, fond mother of Marlene, daughter of Gustave W. and the late Frances Lawson. Funeral services Saturday, Feb. 24, at 2:00 p. m., at funeral home, 5708 Madison street. Interment Elmwood.

KETTLESTRINGS—Rosemond Kettlestrings, nee Herrick, beloved wife of the late Walter N., mother of Mrs. Nellie Taylor and Myrtle Du Puy. Resting at funeral home, 203 S. Marion street, Oak Park, after 11 a. m. Friday. Services, Saturday Feb. 24, at 3 p. m., at funeral home. Interment Forest Home.

KRESTAN—Bessie Eva Krestan, late of 3320 S. Emerald avenue, devoted daughter of the late Kayton and Marie Krestan, fond sister of Fred, Charles, Frank, James, Mrs. Emma Blake, and Mrs. Mae Lamb. Services at funeral home, 1018-20 W. 79th street, Saturday, Feb. 24, at 1:30 p. m. Interment Bohemian National.

DEATH NOTICES

LEEDY—Harold Leedy, late of 5407 Dakin street, beloved husband of Iva, nee Whiteside; dear father of June and Charlotte. Funeral Friday, Feb. 23, at 9:30 a. m., from chapel, 4920-24 Irving Park road, to St. Bartholomew's church.

LEWIS—William Frederick Lewis, 3820 W. 58th place, beloved father of Mrs. Alice Gibson, Fred and Dave Lewis. Funeral Saturday, Feb. 24, at 1:30 p. m., at funeral home, corner 79th and Aberdeen. Interment at Arlington. Member of John B. Sherman lodge, No. 880, A. F. & A. M.; Englewood chapter, No. 176, R. A. M., and U. C. C. of E.

LISKA—John Liska, 2458 Hutchinson street, Feb. 18, 1940, beloved husband of Anna, nee Zenne; loving father of Elizabeth, Bernice and the late Anna. Services Thursday, Feb. 22, at 2 p. m., at chapel, 2114 Irving Park road. Interment Acacia Park cemetery. Member of North Center lodge, No. 1150, A. F. & A. M.

MASTERSON—John J. Masterson, late of 3137 Clybourn avenue, beloved husband of the late Anna, fond father of Mrs. Elva Tiffany. Funeral Friday, 9:30 a. m., from chapel, 929 Belmont avenue, to St. Bonaventure's church. Interment St. Joseph's.

MAYER—Paul Mayer, 6115 S. Artesian, beloved husband of Mary, fond father of Joseph, Rose, Dorothy, and Paul Jr., brother of Anna Wollschlager and the late Rose Dostalek. Funeral Friday, 1:30 p. m., at chapel, 5218 S. Kedzie avenue. Interment Bohemian National. Prospect 3810.

McCONNELL—George L. McConnell, Feb. 21, 1940, of 5834 W. Washington boulevard, husband of the late Martha, father of George B., and James V. McConnell, brother of Mary McConnell. Resting at funeral home, 318-320 N. Central avenue, Austin. Funeral notice later.

McNALLY—John J. McNally, beloved son of the late James and Mary McNally, devoted brother of Mrs. Edward Donegan, Mrs. J. P. Canavan, Mrs. L. H. Freely, and Mrs. J. C. O'Brien. Funeral Friday, 9:30 a. m., from his late residence, 7812 South Shore drive, to St. Bride's church. Burial Mount Olivet. Stewart 7700.

McNULTY—Joseph E. McNulty of 4031 Lexington street, beloved husband of the late Margaret, fond father of Lorine, and Mrs. Marguerite Creighton, brother of Elizabeth and the late Michael, John, Mrs. Fanny Joyce, and Mrs. Nellie McMahon. Funeral Friday, Feb. 23, at 9:30 a. m., from funeral home, 4138 Madison street, to Presentation church. Burial Mount Carmel. Member of Retired Firemen's Association of Chicago.

MILLER—Johnny Miller. See Teresa Crededio notice.

MITCHEL—Otto W. Mitchel, Feb. 20, of 4353 Lake Park avenue, husband of Edith G., father of Mrs. Perry Kenly and Edith Mitchel. Funeral services in the chapel, 4227 Cottage Grove avenue, Friday, 3 p. m. Interment Oak Woods.

MOONEY—James P. Mooney, Feb. 19, 1940, suddenly, dearly beloved husband of Ella Christianson Mooney, fond father of James S., son of James and the late Mary, fond brother of Catherine, Thomas, Margaret Carson, Charles, Walter, and Mae Fitzgerald and the late John and Joseph, father-in-law of Doris, grandfather of James and Michael. Funeral Friday, 9 a. m., from late home, 1736 W. 33d street, to St. Maurice's church. Burial Holy Sepulchre. Member of the National Union, Col. Mulligan council, No. 478, and Chicago Surface Lines, No. 241. Lafayette 1664.

MULQUEEN—Patrick J. Mulqueen, beloved husband of the late Margaret Curtin Mulqueen, dear father of James Mulqueen and Eleanor Manges, dear grandfather of Marguerite Manges. Funeral Saturday, 9 a. m., from residence, 8117 S. Vernon avenue, to St. Dorothy's church. Interment Mount Olivet. Member of Policemen's Benevolent Association. Information, Victory 1158.

MURPHY—Agnes E. Murphy, nee Moran, beloved wife of the late Patrick F., devoted mother of June and David, fond sister of Eliza Myers, Lucretia Condon, and Della Maron. At residence, 3522 Monroe-st. Funeral Saturday morning to Our Lady of Sorrows church. Burial Calvary. Nevada 2818.

MURPHY—Joseph P. Murphy, late of 6635 Drexel avenue, husband of the late Nettie Schneider Murphy, father of Margaret, brother of Ella, Loretta, Babe, Jane, Thomas, William, James, and the late John and Mayme of St. Louis, Mo. Funeral Saturday, Feb. 24, at 9 a. m., from funeral home, 7931 South Park avenue, to Holy Cross church. Interment St. Mary's. St. Louis, Mo., papers please copy. Rad. 2230.

NEVINS—Anita Nevins, Feb. 20, late of 3715 Byron street, daughter of Michael and the late Mata Crusnow, beloved mother of Merton, dear sister of A. J. Crusnow. Resting at funeral home, 2410 W. North avenue, where services will be held Friday, 2 p. m. Interment Acacia Park.

NEWMAN—John H. Newman of 4547 N. St. Louis avenue, beloved husband of Frances, nee Posthuma; fond father of John Jr., Ethel, and William, dear brother of Warren. Services Saturday at 3 p. m. at chapel, 3905-07 Lincoln avenue. Interment Graceland. Member of Constellation lodge, No. 892, A. F. & A. M.; Frithiof lodge, No. 6, I. O. V., and Carpenters' union, No. 58.

NEWMAN—William H. Newman, retired police sergeant, beloved husband of Julia [nee Kuratowica], fond father of William Jr., Joseph, Julia, John, and Raymond Newman, brother of Thomas and Albert Newman. Funeral Friday, 9:30 a. m., from late residence, 1025 N. Keeler avenue, to Our Lady of the Angels church. Interment All Saints'. Member of Police Benevolent association. Belmont 0410.

PHELON—Fenton Phelon Jr., son of Fenton and the late Catherine, nee Kennedy; brother of Mrs. Alice Roskelley, William, and the late Adeline. Funeral Friday, 9 a. m. from chapel, 2346 W. Madison, to St. Matthew's church. Interment Mount Carmel. Member, local 705, I. B. T.

RAPP—Maria Hatz Rapp, nee Wehofer, beloved wife of Martin, fond mother of John Hatz. Funeral Saturday, Feb. 24, 1:30 p. m., from chapel, 7032 Wentworth avenue, to St. Peter's Lutheran church, 74th and Michigan avenue. Interment Evergreen.

REID—Robert E. Reid, Feb. 20, beloved brother of Mary A. Menagh and Thomas E. Reid. Resting at funeral chapel, 5522 S. Halsted street, where services will be held Friday, 3 p. m. Interment Oak Woods.

SIDER—Anna Sider, beloved wife of Julius M., fond mother of Morris, Al, Esther Shlensky, Sarah, Rose Seltzer, Helen Crystal and Norman L., fond sister of Kalman, Jack, and Nathan Wolens of Corsicana, Tex., Mrs. Kate Maremont, Mrs. Mollie Sider, Al Wolens, and the late Max Wolens. Funeral at late residence, 5555 Everett avenue, Thursday, 1 p. m. Interment B. H. H., Waldheim. Please omit flowers.

SIMON—Morris Simon, beloved son of the late Esther and John, fond brother of Joseph, Mollie Oppenheim, Nettie Cohn, Sam, Dorothy Lambie, Rose Taylor, and Julius. Funeral Friday, 10:30 a. m., at funeral chapel, 5145 Broadway. Interment Waldheim.

SOLOMON—Rachel Solomon of 6206 N. Fairfield avenue, beloved wife of Jacob, dear mother of Bertha Kohn, Samuel, Kala Koral, Lillian Fuchsmann, Ruth Leviton, Louis, and the late Meyer and Laurine, dearest grandmother of 12 grandchildren and 6 great-grandchildren, fond sister of Celia Schiff and Jacob Falk. Funeral services Wednesday, 1 p. m., at chapel, 5206 Broadway. Interment Westlawn.

SPORKA—Frank J. Sporka, beloved husband of the late Julia [nee Hruby], fond father of William P., Arthur F., Helen Babros, and the late Edward, brother of James C. Sporka. Funeral Friday, Feb. 23, at 9 a. m. from late residence, 1317 S. Kostner avenue, to St. Finbarr's church. Interment St. Adalbert's. Lawndale 3240 or Berwyn 1092.

TILGES—Louise M. Tilges, nee Meyer, 8508 Gross Point road, Niles Center, beloved wife of Henry, fond mother of Louise and Helen. Funeral Saturday, 9:45 a. m., from funeral home, 8057 Niles Center road, Niles Center, to St. Peter's church.

TOUSEK—Frank Tousek of 1418 W. Fullerton avenue, beloved husband of the late Mary, loving father of Mrs. Emily Gogolinski, grandfather of Dr. Alfons Gogolinski, Mrs. Marie Rozumski, Mrs. Helen Mersch. Funeral Thursday, Feb. 22, 1940, at 9:30 a. m., from funeral home, 1850 N. Wood street, to Our Lady of Good Counsel church. Interment St. Adalbert's.

TRENNER—Marie W. Trenner, nee Peck, of 8347 N. Narragansett avenue, Feb. 20, 1940, beloved wife of Emil Trenner, mother of Mrs Olga Kaar and Mrs. Charlotte Cates. At chapel, 5501 N. Ashland avenue, where services will be held Friday, Feb. 23, at 3 p. m. Interment Woodlawn.

WARING—Thomas H. Waring, age 91, of 1513 E. 68th street, father of Ann Elizabeth Kidd. Funeral services at chapel, 4227 Cottage Grove avenue, Thursday, 3 p. m. Please omit flowers.

WHEELER—Leonard Hemingway Wheeler, 59 years, late of 2110 Montrose avenue, brother of Lotta Wheeler Poritz. Services Thursday, Feb. 22, 2 p. m., at chapel, 4717 N. Broadway. Burial at Elmwood Memorial Park cemetery, River Grove, Ill.

WISHARD—Melville B. Wishard, Feb. 20, 1940, at his home, 2719 Thayer street, Evanston, Ill., husband of Morna G. Wishard, father of Ruth E. and R. Bruce Wishard, brother of William W. and Glenn P. Wishard. Remains at chapel, 1610 Maple avenue, Evanston. Funeral service 3 p. m. Thursday at Covenant Methodist church Evanston. Interment at Memorial Park.

ZALOUDEK—James Zaloudek, Feb. 20, late of 4345 S. Wolcott avenue, dearly beloved husband of Stephanie, fond father of Barbara Ann, loving son of Marie Zaloudek, brother of Joseph, Josephine, Mary Ruzek, and Rose Ondrick. Funeral Friday, Feb. 23, at 1:30 p. m., at chapel, 1745 W. 47th street. Interment Bohemian National cemetery. Yards 1052.

DEATH NOTICES

In Memoriam.

ANDERSON—Benjamin Anderson. In memory of my dear husband, who passed away two years ago, Feb. 23, 1938. High mass, 8 o'clock, Friday, St. Thomas Aquinas. May he rest in peace.
LOVING WIFE, LILLIAN.

BENES—Emil Benes. In sacred memory of our dear husband and father, Feb. 22, 1939.
LOVING WIFE AND DAUGHTER.

KLINKE—Officer Bernard Klinke. In loving memory of our beloved brother, brother-in-law, and uncle, who suddenly left us three years ago today, Feb. 22, 1937.
The 22d of February again is here.
For us the saddest in the year.
It was a bitter parting, a shock severe,
To part with you who was so dear.
Lovingly, MARIE, JOHN, VIOLET ELMER.

PFISTER—Louise Pfister, 1934. In fond memory of our mother and grandmother.
BERTHA, MAURICE, AND STUART.

SANSONE—Vincent Sansone. In sad and loving remembrance of my dear husband, who passed away one year ago today.
Today recalls sad memories
Of a loved one gone to rest.
And those who think of him today
Are those who loved him best.
LOVING WIFE AND FAMILY.

SKOURUP—Hansine Skourup, Feb. 22, and Jorgen N. Skourup, April 18. A memorial tribute to our beloved parents.
CHILDREN AND GRANDCHILDREN.

STORZ—Frankie Storz, who passed on two years ago. In loving memory, darling. A.

Fraternal Notices.

CHICAGO LODGE, No. 437, A. F. & A. M.—Members assemble at chapel, 936 E. 47th street, Thursday, Feb. 22, 12:30 p. m., to accord Masonic funeral to late Brother Samuel Mitchell Frankland.
ARNOLD M. ROSE, W. M.
ELY H. PHILLIPS, Acting Secretary.

MIRIAM CHAPTER, No. 1, O. E. S.—Funeral services for Brother George W. Carrick at chapel, 63d and Harvard, Thursday, 8 p. m.
DOROTHY BERBACH, W. M.

TRADE TREATIES ARE BLASTED IN HOUSE DEBATES

Battle Rages Over Plan for Extension of Act.

BY WILLARD EDWARDS.
[Chicago Tribune Press Service.]

Washington, D. C., Feb. 21.—A series of critical blasts against the Roosevelt administration's trade treaties wound up general debate in the house today on the proposed extension of the program for another three years. Amendments to the trade agreement act will be considered Friday with a rousing battle in prospect over the Coffee amendment requiring senate ratification of any trade agreement with a foreign nation.

Representative Woodruff [upper] and Representative Reed.

For six hours opponents of the program belabored the act, asserting that its workings had grievously injured both agriculture and labor in the United States.

The state department theory that the agreements tend to promote world peace was ridiculed by Representative Roy O. Woodruff [R., Mich.]. In 1937, when Secretary of State Cordell Hull was seeking the first three year extension of the act, he said that one of the prime purposes of the legislation was to "soften the mind of the world toward peace."

Points to Three Wars.

"Since then," Woodruff noted, "Japan invaded China. Germany took over Austria, the Sudetenland and Czecho-Slovakia. It split Poland with Russia. Great Britain and France declared war. Russia invaded Finland.

"The longer the trade agreement policy has gone on, the greater the number and the more ruthless the character of the armed depredations of big nations against little ones. It is a grotesque absurdity to say that these agreements have had the slightest effect in softening the mind of the world toward peace. Yet, with amazing effrontery, some administration spokesmen continue to claim that they will aid in bringing about peace."

A number of speakers declared that the American farmer has suffered seriously as a result of the agreements which permit farm products to be imported from abroad to be sold here at competitive prices.

Decrees Farm Imports.

"You are constantly told by the New Dealers," commented Representative Daniel A. Reed [R., N. Y.], "that farm imports do not injure the American farmer. If this is true, why is the department of agriculture buying surplus farm commodities—and at prices far below their real value—while the department of state is lowering the tariffs on these same imports?

"Preposterous and ridiculous as it may seem, the deadly parallel reveals that while the Surplus Commodities corporation was spending over $30,000,000 of public money in buying up surplus commodities there was an influx of more than $92,000,000 of the same commodities from abroad.

"The farmers are aware of the damage they have suffered even if you who voted to lower the duties on imported farm products do not realize it. The total cash income of the United States farmers in 1938 was 942 million dollars less than it was in 1937, notwithstanding the fact that of the amount received by the farmers in 1938 the taxpayers contributed 116 million dollars more than in 1937.

Other Big Losses Cited.

"Between 1937 and 1938, American dairy farmers suffered an income loss of 130 million dollars. Grain producers lost 166 million. Fruit and vegetable producers lost 265 million. Chicken and egg producers lost 54 million. Live stock and live stock products lost 391 million dollars."

The working man has also suffered as a result of the trade pacts, Representative Earl R. Lewis [R., O.] told the house.

"I protest against the continuance of a policy which trades off the jobs of American working people in certain industries and of the farmers on our farms, for speculative benefits to certain favored industries," he declared. "That is exactly what the trade agreements act of 1934 has done and will continue to do if its life is extended."

For each ton of coal mined in the United States, Lewis said, the coal miner gets $1.27 in wages on an average. Last year approximately 200,000 tons of coal came into this country from Russia, mined by labor that was paid but a few cents a day, if it was paid at all, he remarked.

TWO ADDING MACHINES STOLEN.

Lawrence J. Lavine, 5005 Drexel boulevard, a salesman for the Victor Adding Machine company, tabulated his loss at $150.50 yesterday after thieves broke into his car in front of his home and took two adding machines.

TOMORROW CAN BE SO DIFFERENT FOR SO MANY WOMEN

Life can seem to be at its lowest ebb today for many women and yet tomorrow will find them bubbling with life. This is because they may have been suffering from temporary constipation—a common enough trouble which women everywhere find is quickly relieved by Beechams Pills. This purely vegetable compound promotes a thorough bowel movement, smoothly and without unpleasant after effects. Buy Beechams Pills today at your druggist's—10¢, 25¢, 50¢.

WINNIE WINKLE THE BREADWINNER: Pinch Hitter

TEST YOUR HORSE SENSE

BY DR. GEORGE W. CRANE.

Underline in each sentence below the word or figure in bold face type which makes a true statement. Then look at the answers on page 37.

1. George Washington was a major in the Virginia militia at age **19 23 28 31.**
2. The president who took the oath of office in Wall street, New York City, was **Jefferson Harrison Monroe Washington.**
3. The author whose image adorns our new 1-cent postage stamps is **Hugo Poe Sandburg Irving.**
4. The legal dimensions of a cord of wood in feet are **8x2x2 8x4x6 8x4x4 8x6x2.**
5. With a cradle scythe the old time farmer used to harvest on an average daily **2 acres 5 acres 9 acres 12 acres.**
6. The discoverer of radium was named **Pasteur Cabot Harvey Curie.**
7. Until the discovery of America, Europe was unfamiliar with **corn rye wheat barley.**
8. Which of the following has no tail **monkey elephant gorilla gnu.**
9. The important invention which occurred during Washington's presidency was the **steamboat telegraph cotton gin typewriter.**

Score yourself as follows: 0-2, poor; 3-6, average; 7-8, superior; 9, very superior.

JOBLESS PAY DUE CHRYSLER LABOR, REFEREE ASSERTS

Workers in Struck Plants Excepted.

Detroit, Mich., Feb. 21 (AP).—A state referee ruled today that nearly $3,000,000 in unemployment compensation benefits should be paid to 27,000 of the more than 50,000 Chrysler corporation workers thrown out of their jobs by a prolonged labor dispute last October.

The ruling, announced by Referee Charles Rubinoff of the Michigan unemployment compensation commission, excludes from benefits approximately 23,000 workers. They are the ones employed in the three Chrysler plants in which he found strikes had taken place.

Membership Not Proof.

Today's decision upsets another made by the commission last Nov. 10. That ruling was that all Chrysler employés were directly interested in the labor dispute, and thus ineligible for compensation under Michigan law.

Mere membership in a union which is the bargaining agency for all the workers is not proof of participation in a dispute involving other members of the union, Rubinoff held.

The referee's decision covered the employés of 10 Chrysler plants in the Detroit area. He ruled that workers in seven of these units "shall be paid benefits, if otherwise eligible, without disqualification." The seven plants are: Plymouth, Chrysler-Kercheval, Chrysler-Jefferson, De Soto, Highland Park, Amplex, and Transportation department.

Dodge Workers Disqualified.

The three units whose workers were disqualified are: Dodge main, Dodge truck, and Dodge forge plants. Dodge main plant is the key unit in which dispute over what the management charged were production slowdowns led to suspension of virtually all the corporation's automobile production operations.

The Michigan unemployment compensation act provides that, after a statutory waiting period, benefits amounting to as much as $16 weekly may be paid idle workers.

After the commission denied benefits to them, the idle Chrysler employés appealed to Referee Rubinoff. Appeals from today's decision may be taken to the commission's appeals board, appointed by the governor, and from there to a Circuit court and to the Michigan Supreme court.

The Chrysler labor dispute was the automobile industry's longest. Discharge of 124 workers in the Dodge main plant touched off the trouble on Oct. 6 last, as the United Automobile Workers, a Congress of Industrial Organizations affiliate, sought a new contract.

Thirty Flee Apartments; Fire Damages 3 Buildings

Thirty persons were forced to leave their apartments early today when fire started in a building at 1317 Orleans street and spread to buildings on either side. The flames did $3,000 damage before they were extinguished, according to Chief John Cody of the 3d fire battalion.

HARVESTER FIRM AND C.I.O. TO HOLD NEW PAY PARLEY

A new conference of officials of the International Harvester company and the Farm Equipment Workers' Organizing committee of the Congress of Industrial Organizations on the latter's wage demands was tentatively set yesterday for next Wednesday. Grant Oakes, union chairman, served official notice on the company that union members voted 3,117 to 348 last week to empower executive board members to call a strike if negotiations do not result satisfactorily. The dispute centers in the tractor works of the Harvester company.

Blast in Explosives Plant Kills 2; 12 Persons Hurt

Elkton, Md., Feb. 21 (AP).—Two men were killed, a dozen persons injured and four buildings wrecked by a powder explosion today at the plant of the Triumph Explosives, Inc. The victims were identified as Edward Kneese, 35, of Glasgow, Del., and Charles W. Gatchell, 32.

COLDS Cause Discomfort
For quick relief from the misery of colds, take 666
666

What a Buy!

This big, beautiful Buick Special Business Coupe with hundred-plus horsepower engine for only.......... $895*
4-Door Sedan....$996*
2-Door Sedan....$955*

*delivered at Flint, Mich. Transportation based on rail rates, state and local taxes (if any), optional equipment and accessories — extra. Prices subject to change without notice.

SEE YOUR NEAREST BUICK DEALER

"Best buy's Buick!"

RAPS USE OF CITY LAWYERS IN CHA TENANT OUSTERS

Ald. Edwin F. Meyer [45th] protested to the city council yesterday that the city law department is used by the Chicago Housing Authority to serve eviction notices on delinquent tenants. "The housing authority and not the city," he said, "is in the real estate business. Let them hire their own lawyers." His protest was referred to the council housing committee.

At the same time 150 families living in the Jane Addams houses on the west side and the Julia C. Lathrop homes on the north side asked government lending agencies for aid in planning a low cost housing project of their own. They have been ordered to move by April 1 because the new low housing rentals make them ineligible to remain in the projects. A tenant must move when his monthly income is five times the rental.

"We will not move until our new homes are completed," the Jane Addams group told housing authority officials. Federal lending agencies and the CHA offered coöperation in planning a possible project for the families.

24 CONGRESSMEN PLAN ATTACK ON UNEMPLOYMENT

Washington, D. C., Feb. 21 (AP).—A group of 24 house Democrats and Republicans petitioned their colleagues today to meet informally for "an attack on unemployment on the broad plane of simple devotion to our nation, its institutions and its people."

The meeting was called for next Monday night.

"This is not a move to form a bloc or to gain political advantage for any person or any party or any particular program," the notice to members said. "It is precisely what it purports to be—a coming together of members of the house to seek to work out and then act upon the answer to the greatest problem of our age."

Note to Robin Optimists: A Light Snow's Predicted

Light snows are predicted for Chicago today by H. A. Downs, government forecaster. The temperature hovered around the 30 degree mark yesterday, the maximum of 32 degrees being recorded at 1 and 2 p. m. A robin made his appearance in a Riverside park. Evanston also reported a robin.

Boy Scout Membership Is 1,391,381, Dr. West Reports

New York, Feb. 21 (AP).—Membership in the Boy Scouts of America increased to 1,391,831 during the last year, Dr. James E. West, chief Scout executive, tonight reported to the national executive board.

SOMETHING NEW IN UNIONS—ONE ABLE TO BE SUED

Philadelphia, Pa., Feb. 21 (AP).—A group of Philadelphians disclosed today they have incorporated a new labor union, placing itself in position to sue or be sued. Its certificate of incorporation, granted Feb. 17 under the laws of the state of Delaware, declares its members never shall strike.

The officers named the new organization the Craftsman's union and said its membership will be restricted to federal, state, municipal, county and school employés.

Purposes of the union were listed as furthering the interests of members by aiding in extension of the civil service system, and helping prosecute violations of civil service regulations. The union has not made any moves toward affiliation with the American Federation of Labor or Congress of Industrial Organizations.

IMPOUNDS FUNDS HELD BY C. I. O. UNION IN DISPUTE

Superior Judge John C. Lewe yesterday impounded a bank account of $280 pending the outcome of a dispute over ownership of the money between the Furniture, Woodworkers and Finishers union, an affiliate of the American Federation of Labor, and the United Furniture Workers of America, an affiliate of the Congress of Industrial Organizations which was formed by suspended members of the A. F. of L. union. On Tuesday the A. F. of L. union filed suit demanding the C. I. O. union members vacate their headquarters at 1575 Ogden avenue and turn over records and funds. Judge Lewe ordered the C. I. O. union officials to make their records available to the A. F. of L. group.

RETIRED LOCKSMITH DIES.

Kankakee, Ill., Feb. 21 [Special].—Jacob B. Sauer, 75 years old, life resident of Kankakee, died today. A locksmith, he was in business here until his retirement 15 years ago.

"Toxicity Makes My Joints Ache"

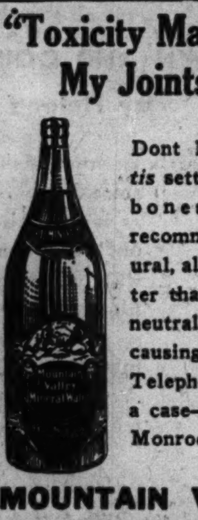

Dont let *arthritis* settle in your bones. Doctors recommend a natural, alkaline water that tends to neutralize pain-causing toxins. Telephone us for a case—today! Monroe 5460.

MOUNTAIN VALLEY
From HOT SPRINGS, ARK.
MINERAL WATER
739 W. Jackson Blvd.
Established in Chicago Over 30 Years

For WINE AT ITS GLORIOUS BEST

Barloma

BLENDED Wines

IT'S the b-l-e-n-d-i-n-g that gives you the real taste thrill! This fine wine is the creation of wines selected by experts to produce the apex in taste, flavor, body, clarity, and aroma. Reasonably priced. Five types.

★

FREE
Barloma Recipe Booklet
Have More Fun in Cooking—More Pleasure in Eating.
Just Write WINE CORP. of America Chicago, Ill.

★

Alc. 20% per volume

FOR TASTE and AROMA SERVE BARLOMA

"Got more pep than I've had in years... and I credit the Vitality Boost!"

O. T. MITCHELL,
220 Asbury St., Evanston

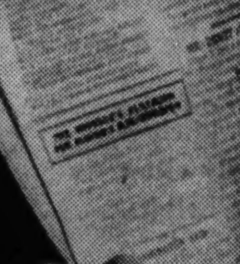

THE VITALITY BOOST:
At bedtime every night a glass of Bowman's!

●If you need a general pick-up in pep . . . if you aren't sleeping as well as you think you should . . . if you wake up in the morning still tired . . . maybe all you need is the VITALITY BOOST! A glass of Bowman Milk, hot or cold, each night at bedtime.

This simple suggestion is working for hundreds of Chicagoans and it should do the same for you. Because the VITALITY BOOST is based on sound, scientific facts.

1) You take it when your stomach is empty. Preventing hunger pangs, it helps you get more *restful* sleep.

2) It reduces the tax on your energy store that even sleeping takes. (Your body's need of fuel each sleeping hour is *actually 40% of the average for all your waking, working hours!* That's because your heart keeps pumping, breathing continues, "relaxed" muscles are always under tension.)

3) It gives your body, in easily digestible form, *a greater variety of nutritional essentials than any other food can provide!*

Try the Vitality Boost for *at least thirty days.* Drink a full glass of fresh, pure milk at bedtime. You'll enjoy it particularly if the milk is Bowman's. More people in Chicago and vicinity drink Bowman Milk than any other kind. Produced with extra care, it has a specially delicious flavor.

"MY JOB GETS ME AROUND an awful lot, and I used to tire very easily. Since I've been getting the VITALITY BOOST I'm making *more* calls and making them faster and easier than before."

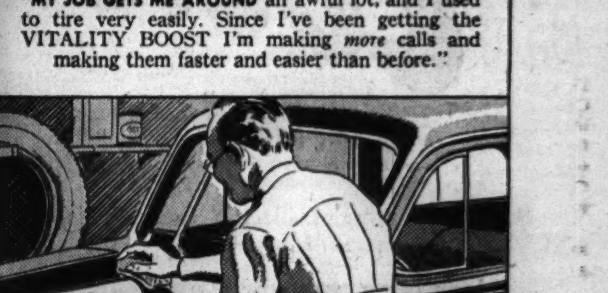

"THAT NIGHTLY GLASS of milk's made a difference in other ways, too. Never used to feel much like working around the house evenings and Saturdays. Too tired. Now it doesn't bother me at all."

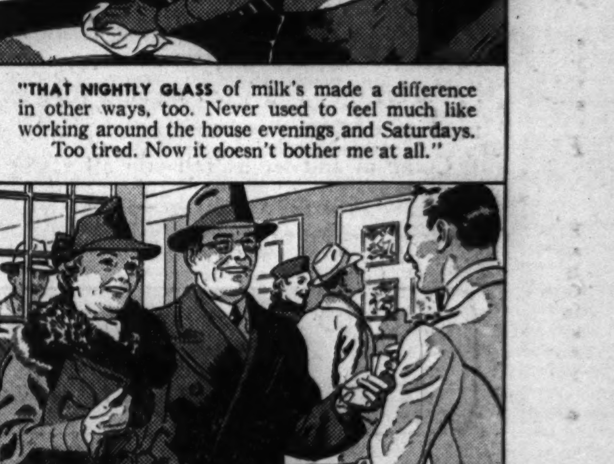

"I SLEEP BETTER, wake up with more pep, have more energy during the day, and just feel better generally. Even enjoy going out in the evenings more. Sure, I give *plenty* of credit to the VITALITY BOOST. It's a great idea!"

BOWMAN Grade "A" MILK
THE MILK OF SUPERIOR FLAVOR. Preferred by more people in Chicago and vicinity than any other brand

Looking at Hollywood by Ed Sullivan

Awards.

Hollywood, Cal., Feb. 21.—When the movie academicians sit down to the corned beef and cabbage next Thursday, there are some awards that should be added as post entries. . . . An award to Jock Whitney, who never lost faith in "Gone With the Wind" when every one else was half persuaded to abandon a costly white elephant.

To "Rochester," whose success has given at least 100 Negro performers steady employment. . . . To Alec Templeton, blind pianist, who renewed our faith in Horatio Alger. . . . To the chemists who discovered sulphamylimide rather than a new poison gas. . . . To Lewis Milestone, for his direction of "Of Mice and Men." . . . To Edgar Bergen, Jack Benny, Fred Allen, and Bob Hope, for injecting laughs into a poor old earth that has need of its mirth.

"Life Begins at 40" awards: To veteran Harry Carey, for his magnificent comeback in "Mr. Smith Goes to Washington." . . . To veteran Fannie Brice for brattish "Baby Snooks." . . . To white haired Maria Ouspenskaya for a series of rôles, all magical. . . . To silvery thatched Frank Morgan, who yet has to give less than a fine performance.

To Thomas Mitchell, for his doctor in "Stagecoach." . . . To elderly Lewis Stone, whose technique continues to pump warm life thru the veins of Judge Hardy. . . . To C. Aubrey Smith, Ramrod veteran of the cricket fields of London, who has added a civilizing touch to many a trifle. . . . To big Rumann, of the legit stage, for the projection of the tragic, crippled handyman in "Of Mice and Men," who sensed that the sand was running out of his own hourglass when they killed his mongrel. . . . To the late Senator Borah, an American.

To Mickey Rooney for reminding us of boyishness in a world that is gray at the temples. . . . To William Wyler for the instinct that brought "Wuthering Heights" to the screen. . . . To Robert Donat for "Goodbye, Mr. Chips." . . . To Frank Capra for the emotional fervor of "Mr. Smith Goes to Washington." . . . To John Ford for the verity of "Grapes of Wrath."

To Victor Fleming, who gave us "Wizard of Oz" and "Gone with the Wind" in one Hollywood semester. . . . To E. Y. Harburg and Harold Arlen for penning "Over the Rainbow," and to Judy Garland for singing it. . . . To Artie Shaw, who defied a world of regimentation by abandoning his jitterbug band at the height of his success. . . . To Virginia Weidler for her grand performance in "The Women."

To Lionel Barrymore for keeping a great name of the theater great. . . . To Director Mitchell Leisen for "Remember the Night," a little story that became deeply moving because of the small town accuracies that he injected. . . . To Raymond Massey for his full sized study of Abraham Lincoln. . . . To Arch Oboler, who advanced Radio's I. Q.

To Veteran Sam Hinds for his taciturn mayor of "Destry Rides Again," a masterpiece of understatement. . . . To Ernest Haller for his photography in "Gone with the Wind," so magnificent that you must see it a second time to grasp it fully. . . . To Paul Muni for "Juarez" and "We Are Not Alone," two performances that were great because they weren't tricked up.

To Greta Garbo, who pulled down the blinds on a goldfish bowl. . . . Special awards to Dick Powell, Tony Martin, and Betty Grable, who took their case to the public when the Hollywood jury had turned thumbs down, and busted so many box office records that the jury reversed its decision pronto.

To Hedy Lamarr, who never has answered her hecklers or sassed back. . . . To Don Wilson, who is laughing better and louder now than he was laughing 10 years ago [what a man].

NO WASHING OVER $1
Regardless of Size... Any Day

"Q"-Wash

The same fine washing, conscientious careful handling that has characterized Quality work for 27 years. Returned damp . . . sweet smelling . . . and clean.
Satisfaction guaranteed
Ask for "Q"-Wash

QUALITY WET WASH LAUNDRY
Phone BOUlevard 0161

'Get a Man' Plan Reveals 'Sour Grapes'

BY DORIS BLAKE.

[Copyright: 1940: News Syndicate Co., Inc.]

"This is our idea of 'How to Get Your Man,'" announce Jean and Betty:

"1. Cheat, lie and be coy. [They come back for more.]

"2. Be selfish. Don't think of his pocketbook. If you do, some one else will get him. Dig deep, long and heartlessly for gold.

"3. Tell him you have other boy friends and that variety, to you, is the spice of life.

"4. Drink, smoke and, above all—pet. If you don't you're told to run along home and study your Sunday school lessons.

"5. Lie about your age. Men think that no girl over 21 has escaped experience. Heaven knows where they get the idea.

"6. Flatter them until they are ready to give you everything they own. And remember honesty is the poorest policy.

"P. S.—We've seen girls get their men that way and from now on we are doing the same."

Read your six commandments over again, Betty and Jane, and agree that you are a couple of little nitwits, disappointed and sore because you haven't yet gotten your men. Now, instead of wasting time stirring up a cauldron of sour, cynical content, why not see just wherein you fail to register with the boys?

Were you popular, you couldn't possibly pen the above cynical viewpoint. Human nature only sours on sour thoughts. Dismiss all that ridiculous arguing, B. and J., and substitute a nice, decent faith in boys, which the average youth fully deserves.

That would be your first step in getting on with them. Then take an honest look at those young couples lined up at the license bureaus, who never got their man following your six-point plan. If you have a brother in your household, let him see your plan and let him tell you off in terms that only a brother can manage.

On the House

In a new home where space is limited there is a trend toward a well planned combination kitchen-laundry. . . . Because modern laundry equipment is designed to permit successful concealment, such a dual purpose room is well worth consideration.

And for the young housewife with young children who does her own work, this placement of laundry within the kitchen proper has its advantages.

LOUISE BARGELT.

* *

Tour on Housing.

The Woman's City club will sponsor a bus tour to inspect Chicago housing conditions at 2 o'clock this afternoon.

The Bow Knot Seems Favorite Spring Design

BY REA SEEGER.

Pins, clips, and chest brooches, the gay accents for both dark and light early spring clothes are not the witty affairs of last season. While you still poke fun thru a lapel button hole and hunt diligently for amusing conversation pieces doubling as gadgets or pin trim, the sentimental stuff is taking the money this week.

Lovers' knots and bow knots glitter in stark white or shiny black enamel set with dozens of tiny twinkling rhinestones. Some silver and gold metal combines also boast of plenty of small and medium sized rhinestones. Such small and medium bow knots are used for necklines and pocket accents.

New, and especially spring-like in appeal are the larger bow knots with the rhinestones set in pale pink or blue enamel. These have a large pearl set in the center of the bow and the long ends of the bow curve just like a length of ribbon. All rhinestone models come in all sizes, the pastel tinted enamel ones in large sizes only.

Dull silver metal hearts dangling from trim little bow knots are ready to be pinned to a high chest pocket on a suit jacket or tailored shirtwaist dress. The same combine comes in dull gold metal to match noisy bracelets of links clasped with a big flat heart.

New silk prints by the yard charm every one with the bow knot designs. . . . Some of the loveliest white wedding silk imaginable has large tied knots in shiny weave against a dull background.

* *

Cites a Relative to Prove Nancy Hanks Made Lincoln Great

Mrs. Eleanor Gridley, who is 93 years old and a historian, yesterday told the Aaron Miner chapter of the Daughters of the American Revolution that Lincoln owed his greatness to his mother, Nancy Hanks. And Mrs. Gridley, who lives at 1549 East 61st street, offered some first hand information from relatives on the subject.

She recalled an interview with Dennis Hanks, a cousin of Lincoln.

"You needn't be scratching about among the Lincolns for greatness," Hanks told Mrs. Gridley in the interview in Paris, Ill., in 1891. At that time Mr. Hanks was 92 years old.

Mrs. Gridley's talk drew heavily upon information supplied her by Hanks.

Mrs. Gridley related the tradition that Nancy Hanks, an illegitimate child, was the daughter of a southern gentleman, but said that Lincoln was never able to learn his mother's paternity.

For 'Now' and Summer, Too

WOMAN'S AND MISS' DRESS.

This simple little dress looks ahead toward summer, but is not loath to be worn right now under winter and spring coats. The ways to finish this frock are many, two of which are illustrated, the rest left to your own volition. Sketched at the left is a summery version with no collar, but with neckline, yoke, and bodice trimmed simply with rickrack braid. There's a belt from sides around to the back, and the skirt flares moderately.

Illustrated at the right is a slightly more businesslike model with contrasting collar and long sleeves. Woolens are as good as silks and cottons for this style.

Style No. 3195 is designed for sizes 12, 14, and 16, and 36, 38, and 40 inches bust measurement. Size 16 requires 3¾ yards of 39 inch material, with 3 yards of braid for collarless version.

Address orders for Clotilde patterns to Chicago Tribune, P. O. Box 537, Grand Central annex, NEW YORK CITY, including 10 cents in stamps or coin (coin preferred—wrap it carefully) for each pattern ordered. IMPORTANT! Be sure to state clearly the number of the pattern and the size desired, and write your name and address plainly.

Shrine to See Pageant of Washington and Lincoln

A pageant dedicated to Abraham Lincoln and George Washington will launch the initiation of 75 new Shriners at Medinah temple tomorrow afternoon. William N. Boller, illustrious potentate, will preside. Shrine delegations are expected from Detroit, Milwaukee, Peoria, Rockford, Springfield, and East St. Louis.

* *

Patriotic Groups to Hold Joint Washington Luncheon

The Chicago chapter, Daughters of the American Revolution, and the Illinois society of Sons of the American Revolution will hold a joint luncheon commemorating Washington's birthday at noon today at the Stevens hotel.

WEDDING

The marriage of Miss Suzanne Roberts, daughter of Mr. and Mrs. William Frederic Roberts of 2057 Jarvis avenue, to William C. Tugo, son of Mrs. Abigail Tugo of 732 Bittersweet place, took place on Feb. 17. The ceremony was performed before members of the families at St. Mary's of the Lake church. After a three week wedding trip in the south Mr. Tugo and his bride will live in Chicago.

Dance for Blind.

More than three hundred blind men and women attended a concert and dance last night in the offices of the Blind Service association, 185 North Wabash avenue. Thirty blind musicians played. Mrs. Gottfried Bernstein, 5476 Hyde Park boulevard, is president of the association.

Cook Modern!
Your favorite every-day foods cooked by Electric heat will have new eye-appeal—new taste-appeal.

Cook Clean!
No soot or grime . . . kitchen and range stay spotlessly clean —pots and pans stay bright.

Cook with Electricity!

Modern as the coming years . . . clean as electric light!

● No wonder Electric Cooking is sweeping the country! Every family enjoys the better results. Foods look better, are more tempting—more tasty. They're more nourishing, too, because meats and vegetables cooked in their own juices retain natural goodness.

You'll be delighted with the cleanliness of electric cooking. It saves money on cleaning and decorating . . . saves time and work because your range and cooking utensils need no scrubbing and scouring.

Come in and let us tell you all about electric cooking—let us show you why more than 2,500,000 American housewives prefer this modern method of cooking.

340,000 AMERICAN HOUSEWIVES CHOSE ELECTRIC COOKING IN 1939!

COMMONWEALTH EDISON COMPANY

FREE INSTALLATION
in one, two, or three family entirely residential homes and apartments

Six More Reasons why you'll enjoy Electric Cooking

Fast—Cooks foods as fast as they can be cooked.
Easy—No guesswork—no pot-watching—no oven-peeking.
Sure—Controlled heat that never varies . . . gives the same perfect results every time.
Cool—Heat is applied to the food but not the kitchen.
Automatic—Set it—forget it. Cooks complete meal while you're away.
Low Cost—Average cost of electricity for cooking in Chicago homes is only $2.18 a month.

◀ 1940 Westinghouse Commander
Beautiful streamline styling with gleaming chrome trim...Twin platform light...Three 5-speed surface units . . . Stainless porcelain cooking top . . . Time-controlled economy cooker . . . Large True-temp oven . . . Menu master broiler pan...3 large storage drawers.

See this Automatic Electric Range and other models at all Westinghouse dealers or at any Commonwealth Edison Company store.

MORE TIME for FUN
HERE ARE TODAY'S DINNER MENUETTES ALL PLANNED FOR YOU

ECONOMY HOLIDAY DINNER
Menuette
For Four People 77c
MEAT BALLS
with Onion Sauce
Parsley Potatoes
Harvard Beets
Combination Salad
Rye Bread
Cherry Gelatin Dessert
Coffee, Tea, or Milk

SPECIAL HOLIDAY DINNER
Menuette
For Four People $1.31
Chilled Tomato Juice
Broiled Ham Slice
Candied Sweet Potatoes
Buttered Brussels Sprouts
Sliced Tomatoes on Lettuce
with Mayonnaise Dressing
Hot Pan Rolls
Cherry Batter Pudding
Coffee, Tea, or Milk

RECIPE FOR CHERRY BATTER PUDDING
Drain juice from one No. 2 can Red Sour Pitted Cherries. Place into deep buttered baking dish. Stir ¾ cup sugar, ½ teaspoon ground cinnamon, and ¼ cup boiling water together until sugar is dissolved. Pour over cherries and dot with 4 tablespoons butter. Then beat 1 egg, ¼ cup sugar, 1 tablespoon melted butter until light. Fold in ⅓ cup flour, sifted, with 1 teaspoon baking powder. Spread over cherry mixture and bake in hot oven (400° F.) for 35 minutes. Serve hot or cold with plain cream. Serves 6.

Menuette Values
FRESH Ground Beef lb. 19c
SUGAR CURED CENTER CUT Ham Slices lb. 39c
RED SOUR PITTED IN JUICE Cherries 2 20-oz. No. 2 cans 19c
NATIONAL DARK CARAWAY Rye Bread 1-lb. loaf 8c
AMERICAN HOME FANCY Tomato Juice 13½-oz. can 5c
Since appetites vary, prices on menu suggestions can only be an estimate. We believe we have allowed for average portions.

NATIONAL Food Stores

MARSHALL FIELD & COMPANY

A powder foundation that's an all-day beauty treatment!
TOWN AND COUNTRY MAKEUP FILM
by Helena Rubinstein, $1

Is your makeup as fresh and smooth looking in the afternoon as it was when you first put it on? You can help keep it that way with this grand makeup film. It gives your complexion a glowing freshness . . . minimizes tiny lines and blemishes . . . makes your makeup seem more luminous and flattering.

First Floor, North, State
Also Evanston and Oak Park
—or call Personal Shopping Service, State 1000

Bud's Dresses of 1866 Shown at College Club

BY JUDITH CASS.

FOUR dresses that a debutante of 1866 might have worn to Washington receptions and a diary of the life of a debutante of those days provided an interesting hour for members of the Chicago College club and their guests yesterday afternoon. The dresses belonged to Mrs. Newell S. Knight's grandmother, who also was the author of the diary.

Reading excerpts from the diary, Mrs. Knight gave her audience the impression that a bud of 74 years ago had a keen sense of humor which she struggled to disguise, and that she spent her waking hours calling and being called upon. It was more fun to be called upon, was the opinion of Wilhelmine Crawford, the heroine of the diary. Miss Crawford, her mother, grandmother, and their women friends could, and often did, spend four hours in their carriage, returning and paying visits. And Miss Crawford was a talented young person who in the course of an evening could make a cravat as a gift for a young gentleman who was calling.

The day that Miss Crawford officially entered Washington society was Jan. 1, 1867. Her grandparents received that day, and the gentlemen started arriving at 11 o'clock and stayed almost all the day. Between two and three hundred friends came to meet the debutante and at one time the bud counted 12 army and navy officers in the room, whereupon she had to give up counting and pay attention to her duties as hostess, she recorded.

Parties Glitter with Uniforms.

Her diary was full of the names of officers of the army and navy, for it was just after the civil war. White House receptions glittered with uniforms and were crowded to such an extent that it was impossible to get one's wraps to leave if one wanted

[Continued on page 24, column 3.]

★ THRU THE LOOKING GLASS ★

[TRIBUNE Studio Photo.]

There's no better guardian of complexion loveliness than a good cleanser, used in generous quantities. A new one, fluffy and white and efficient, comes in a half pound jar—which means that you'll use it generously as you should.

Don't believe that old gag to the effect that good things always come in small packages. At the moment we know of a very good thing that comes in a large one. A half pound jar, to be exact, and the thing itself is a superlatively good cleansing cream. A bargain, if ever there was one.

This is a new cream, latest development of an old and honored house that doesn't bring out something new every five minutes. When they launch something you can bet your boots that they've deliberated long and seriously and have done some tall testing.

The new cream is unlike their old cold cream in texture. It's a fluffy kind of a cream, snowy white, delicately scented and an absolute joy to use. We don't like creams that are extremely light or so heavy it takes elbow grease to apply them. This cream fits nicely into the middle of the road classification, for which we're grateful.

It's an excellent cleanser, and no slouch as a softener. And it's so inexpensive you haven't a qualm about using it generously, which is awfully good for you. There's a psychological aspect to the use of a large jar. You'll automatically whip out plenty of the cream and you'll slather it on rather than apply it gingerly.

You'll find this medium weight cleanser a particularly good one for spring and summer use. You'll be saving money if you stock up with it.

ELEANOR NANGLE.

[For information telephone Eleanor Nangle, Superior 0200.]

Chicago Troupe Wins Success on Loop Stage

"NIGHT MUST FALL."

Crime melodrama in three acts and five scenes by Emlyn Williams. Staged by Sherman Marks. Presented by the Mummers in the Studebaker theater, Wednesday evening, Feb. 21, 1940.

THE CAST.

Mrs. Bramson .... Kay Miller
Olivia Grayne .... Linda Barrett
Hubert Laurie .... John Goldsworthy
Nurse Libby .... Mary Ryan
Mrs. Terence .... Verna Polikoff
Dora Parkow .... Charlotte Jacky
Inspector Belsize .... Victor Sutherland
Danny .... Sherman Marks

BY CECIL SMITH.

The Mummers, who have already rung the bell several times with well conceived theatrical productions on an amateur or semiprofessional level, have now invaded the professional field with creditable results. Placing their faith, as heretofore, in a well directed and coördinated ensemble rather than in the box office lure of notable names, they have made "Night Must Fall" an evening worth spending in the Studebaker theater.

The play is a cleverly constructed melodrama, with its locale a lonely English house on the edge of a sinister wood, its central fact the butchering to death—offstage, before the first curtain rises—of a local lady of light virtue, and its central character an externally winning chap by the name of Danny, by vocation a page boy at a local tavern.

From a somewhat conventional expository beginning the play develops increasing, and finally relentless, tension. The owner of the lonely house is a crochety old woman who keeps a lot of money locked up right on the place. [Incidentally, her protagonist, Kay Miller, joins Clifton Webb and Burton Holmes as the third occupant of a wheel chair on the local stage.]

"Night Must Fall" is better than most mystery plays, for it relies upon psychological characterization more than upon mere external incident. The old lady, hypochondriac and lonesome, is ready for a bit of attention, and Danny, who can be attentive and charming when he has an ulterior end in view, is just the one to win her confidence. The psychological implications of this situation would be interesting in themselves, even if the audience did not know that a murderer was on the loose in the neighborhood.

The Mummers' performance, aware that "Night Must Fall" makes its effect thru a cumulative sense of foreboding, is pitched on a very quiet level. Mr. Marks plays Danny at mezzo-forte and less, albeit briskly and resourcefully. Miss Miller and John Goldsworthy, as a bumbling English gentleman, are strong members of the cast. Linda Barrett does not quite project Olivia, a girl who has the puzzling misfortune to fall in love with Danny.

The setting creates an appropriate mood, the lighting is good, and the performance generally has an air of professionalism.

Front Views and Profiles By June Provines

Lincoln Materialization.

Raymond Massey had a date with Eddie Johnson, head of the Tribune color studio, after last week's Wednesday matinée, to be photographed in his last act makeup as Lincoln. This, as you will recall if you've seen the play, is the only scene in *Abe Lincoln in Illinois* in which he wears whiskers.

As soon as the curtain rang down Massey, with his makeup on, jumped into a taxi and rushed to THE TRIBUNE. Two middle aged women sightseers were inspecting the Lincoln letters in the lobby of the Tribune Tower building. As Massey rushed thru the lobby one of them glanced over her shoulder and caught a glance of the hastening Lincoln. She grabbed her companion by the arms and exclaimed, as she almost swooned: "I've just seen the ghost of Abraham Lincoln."

Nitwit Notes.

More "little man who wasn't there" nonsense: What does the little man who wasn't there eat for breakfast? Ghost toasties and evaporated milk. . . . What does the little man who wasn't there have for lunch? Sliced doughnut holes. . . . What kind of a car does he drive? A phantom eight. . . . What does he call his father and mother? Transparence.

Overheard.

(During the short intermission at "Abe Lincoln in Illinois.")

"These intermissions are hardly long enough to smoke a Pall Mall down to a Lucky."

Guest Conductor.

Igor Stravinsky, a white muffler wound about his neck, yesterday was rehearsing the Chicago Symphony orchestra, which he conducts tonight and tomorrow in Orchestra hall. Across the street, in the Art institute, visitors to the great Picasso exhibition were examining some books in a glass case in the center of Gallery 55 in which dry points and drawings of Stravinsky, done by Picasso, appear. There are several; two in a collection of critiques by Merle Armitage; a monograph on Stravinsky by Andre Schaeffner, with a Picasso drawing of him, and *Dessins*, illustrated with a drawing of Stravinsky and Picasso together, done by Jean Cocteau.

The time during which Stravinsky and Picasso were most closely associated was when the Russian composer and the Spanish artist went to Rome to work with Diaghileff. They have not seen each other for five years. The two geniuses have, as Stravinsky phrases it, "a personal understanding of each other as artists."

Stravinsky, who saw the show in New York, expects to visit it here between his concerts this week and next Tuesday's symphony concert, at which he also will conduct.

• • •

Stravinsky does not like to be identified as a Russian composer, but his objections are not political, he says. He does not wish to be considered of the Russian school, the great five of which are considered to be Balakirev, Borodin, Moussorgsky, Rimski-Korsakov, and Cesar Cui.

"I am international," says Stravinsky. "I was born in Russia, but I belong to the country of music."

Worst Pun of the Week.

Have you heard of the new Peruvian cheese? The South American whey.

Lent Day by Day

Edited by the Rev. John Evans

LOOP SERVICES.

[At 12:10 unless otherwise indicated.]

Harris theater: Dr. E. Frank Salmon of Philadelphia, Pa.

Erlanger theater: The Rev. Carl H. Rembold.

Grand Opera house: Dr. William M. Robertson, Vancouver, B. C.

First Methodist church, Chicago Temple: The Rev. Walter B. Morgan.

CATHOLIC MASSES.

Holy Name cathedral, 730 North State street.

St. Patrick's church, Adams and Des Plaines streets.

St. Mary's church, 910 South Wabash avenue.

Assumption church, 325 West Illinois street.

EPISCOPAL EUCHARIST.

Cathedral Shelter, Washington boulevard and Peoria street.

From the noonday Lenten sermon by the Rev. E. Frank Salmon of Philadelphia, Pa., yesterday at the Harris theater:

"We are too prone to think of all the evil things happening in the present world as being God's will. In so thinking we are interpreting God in terms of the devil. We speak of disasters and catastrophes as visitations of God, when in reality they are not his design at all. We must rid ourselves of the impression that he is a vengeful God, decreeing the horrible things of which he is accused.

"You ask, then, 'What is God like?' We find the precise answer in Christ, who never once preached vengeance or hate. Any idea of God as being unlike Christ is weird and false."

Episcopal Diocese Will Hold Corporate Communion

More than 500 men and boys of the Episcopal diocese of Chicago will attend the ninth annual corporate communion on Washington's birthday this morning at St. Chrysostom's church, 1424 Dearborn parkway. The Rev. Dudley S. Stark is rector. Breakfast will be served in the parish house after the service during which addresses will be made by Bishop George Craig Stewart, and George E. Frazer, president of the Church club. Henry Fowler of Wilmette is chairman of the committee cn arrangements.

Frisco Ballet Makes Lively Debut in City

BY EDWARD BARRY.

The San Francisco Opera ballet, making its first Chicago appearance at the Civic Opera house last night, showed what can happen to a museum piece like "Coppelia" when 30-odd vivacious young west coasters get at it. The piece moved smoothly and convincingly and was packed with laughter and high spirits.

In this new version of a work which is ancient as ballets go Willam Christensen, artistic director and choreographer of the San Francisco outfit, has polished the original choreography [or what remnants of it have been salvaged] to the point where it approaches one kind of dance ideal. That is, every maneuver furthers the story or helps to communicate traits of character or subtleties of feeling.

There were countless examples of this sort of thing in the performance. The very way a person got himself or herself across the stage told you whether he was gay or cross or jealous or eager. This was especially true in the case of Janet Reed, the roguish Swanilda. Everything she did, whether it seemed to classify as miming or dancing, increased the audience's understanding of the spoiled little beauty.

Mr. Christensen himself danced likable Frantz. Earl Riggins made a fine spidery old Coppelius and turned out to be much faster on his feet than the character demands. The corps de ballet gave the big ensemble dances a fresh rough gayety. The piece was sumptuously staged and costumed, especially in the scene in the magician's attic.

"Coppelia" was preceded by something called "Ballet Impromptu," which uses the music of one of Bach's string suites. This turned out to be the same old Bach ballet in a new disguise. Laymen spend an hour a week wondering why companies which fall in any way short of absolute precision and ease of execution insist on presenting pieces like this year after year.

Numerology

By Evelyn Holmes

Feb. 22, 1940.

"First in Peace" is an excellent reminder for today. Coöperate in little things. If you were born on the 22d, you have a very high target to shoot at, and if you miss by not being prepared thru training, discipline, and high motives, you may be worse off than those who never try for the top. A 22 is a great deal to have to live up to.

Would you like to know what kind of a year 1940 will be for you? Send for your personal yearly, monthly and daily guide.

Send this coupon with 10 cents to:
EVELYN HOLMES,
Box 382, General Postoffice,
New York City. [Please print.]

Name..................................
Birth Date..................................
[Month] [Day] [Year]
Street Address..................................
City and State..................................

Launch a Slogan Contest for Spring Cleanup Week

Students in Chicago's public grade and high schools were invited yesterday to enter a slogan contest sponsored by the Chicago Association of Commerce in its annual clean-up, paint-up, and light-up campaign for the city. The winning slogan, to be chosen March 15, will be used to publicize this year's campaign.

"Washington Family" Painting Presented to National Gallery

(Picture on back page.)

Washington, D. C., Feb. 21 [Special].—Eleven early American paintings from the collection of the late Andrew Mellon have been accepted by the National Gallery of Art, his gift to the nation now under construction here.

Included in the group, which will form the foundation to a section representative of the highest achievements of American artists, is the "Washington Family" painted by Edward Savage.

The "Washington Family" shows George and Martha Washington and two children, George Washington Parke Custis and Eleanor Parke Custis, adopted grandchildren of Washington. They were the children of Martha Washington's son by her first marriage.

Five of the portraits are by Gilbert Stuart, illustrating the most interesting phases of his development in America. They include a portrait of Washington; portraits of Lawrence Yates and of his sister-in-law, Mrs. Richard Yates; a portrait of Joseph Cooldige, and the portrait of the young John Randolph.

Randolph as an elderly man is also portrayed in another painting by Chester Harding, included in the donation.

Stevens
State near Washington
Downstairs at Stevens

16.95
Casual Tweed Coat with new
Giant Pockets!
Pockets . . . big as knapsacks and just as roomy, distinguish this new casual tweed! It's a fitted coat—with comfortable wide sleeves, a snugly belted waistline, a swingy flared skirt! Choose it in Gold or Blue. Sizes 12 to 20. Another similar style (not sketched). See them both today! 16.95.
Hat sketched from our Downstairs Millinery
Downstairs State Street
Chas. A. Stevens & Co.

Neumode
• HOSIERY •
Gadabouts
79c
2 PAIRS $1.55

Wear these practical 4-thread chiffons in FLIRTATIOUS, new Spring complement for black!
Hosiery Repaired—any make—19c
29 NEUMODE HOSIERY SHOPS in CHICAGO and SUBURBS
NEW SHOPS: 9602 COMMERCIAL, near 91st; 4818 MILWAUKEE, near Lawrence; 4048 W. MADISON, near Crawford

BLUMS-VOGUE
630 SOUTH MICHIGAN AVENUE
100 EVENING GOWNS
NOW REDUCED TO
$10 - $15 - $25
formerly $35 to $150
WOMEN'S & MISSES' COATS
Many luxuriously furred
$25 to $75
formerly $75 to $195
WOMEN'S & MISSES' GOWNS
the Season's finest
$10 and $15
formerly $35 to $125
ALL CONVENIENTLY GROUPED ON THE MAIN FLOOR

Flecked with bright Spring Colors . . .
Three-Piece Haiglon
TWEED SUITS

Washington's Birthday Special
$49.95
These are not only the softest imported English-loomed tweeds you ever saw, but they are HAIGLON Tweeds! In lovely brown and beige backgrounds with bright flecks of happy colors. Topcoat and 2-piece suit to match, sizes 14 to 20. See them today—second floor.
JOHN T. SHAYNE
MICHIGAN AT RANDOLPH

Saks Fifth Avenue
debutante shop—

Edwardian: as to back—as to flare
Our own suggestion for the debutante whose ideas are bigger than her purse. Prince Albert reefer suit . . . the half belt and double box pleats in back . . . the skirt bias cut for flare . . . the plaids definitely hearty and Edwardian. Military blue with an overplaid of red, grey with yellow, beige with brown. Also solid black or navy. Sizes 10 to 18. 29.95
FOURTH FLOOR
669 NORTH MICHIGAN AVENUE

Saks Fifth Avenue
669 NORTH MICHIGAN AVENUE
SPECIAL HOLIDAY FEATURE
3-Thread Walking Sheer
HOSIERY
3 pairs for 2.25
Our usual excellent quality, one of the most popular stockings of the house. Sturdy for wear, yet sheer in appearance. Sizes 8½ to 10½ in Sun Glow, Caribbean, Ponce de Leon and Desert Sun. Street Floor.
Mail and Phone Orders Filled, Whitehall 6500
SAKS FIFTH AVENUE
669 North Michigan Avenue, Chicago, Ill.
Charge ☐ Check ☐ C.O.D. ☐
Please send me the following 3-thread Silk Stockings, 3 pairs for 2.25.

Colors	Quantity	Size
Sun Glow *Light suntan*		
Ponce de Leon *Neutral skin tone*		
Caribbean *Golden tan*		
Desert Sun *Warm copper*		

NAME
ADDRESS
CITY STATE
Please Include 3% Sales Tax for Illinois Deliveries.

The Girl in the Shadows

By Roy Vickers

[Copyright: 1940: By News Syndicate Co., Inc.]

SYNOPSIS.

On the eve of her marriage to Michael, Cynthia is wrongly sentenced to prison, the scapegoat of Rory Clarke. Michael knows nothing about it, as she has given the name of Clara Brown when arrested as Clarke's accomplice in a roadhouse robbery and murder. At the prison Cynthia's childhood friend, Bessie, is wardress and changes places with her so she can marry Michael without telling him of her disgrace. After the honeymoon Cynthia persuades her husband to return to his job in Malta without her and she returns to prison but soon discovers she is going to have a baby, so makes her escape. She goes to live with Michael's mother and sister, Marion, at Cloutleigh. Clarke blackmails her, and Scotland Yard in search of Clarke get suspicious of Cynthia. Escorted by Sir William, a family friend, she attempts to fly to Malta to join Michael but is arrested at the airport. Her marriage date, when she was supposed to be in prison, clears her and she continues to Malta. Bessie applies for a job with Marion, and detectives question her, causing Marion to become suspicious, when she discovers that Bessie has telegraphed Cynthia a warning. Bessie is forced to explain to Marion. Michael finds the message, but Cynthia begs him to trust her. Marion is questioned by detectives and admits knowing Clarke, in an effort to shift the danger from her brother. While she is staying in Cynthia's London flat Clarke attempts to blackmail Marion, who becomes fascinated by his daring. The police trail him to her flat, but he escapes, using Marion as a shield. Cynthia's son is born and she and Michael return to London with him. Marion threatens to expose Cynthia is she doesn't divorce Michael. Clarke tries to blackmail Cynthia again, and Michael, who thinks it is mistaken identity, notifies Scotland Yard. Rawson, the detective, who feels sure that she is Clara Brown, drives Cynthia to go to the bank for Clarke's money, which they have marked, hoping to trap her as well as Clarke.

INSTALMENT XL.

THE BLACKMAILER TURNS KIDNAPER.

Rason did not doubt that for her own reasons Cynthia would help him catch Clarke if she could. But in this very trying case it was his duty to catch others as well as Clarke. And he had noticed that she had the weakness of overconfidence.

"I am looking forward to comparing notes with Clarke if we take him alive," Rason said. "He'll be able to tell us a bit about Clara Brown. You know, he managed to see her while she was in prison."

"Did he!" echoed Cynthia.

"Yes. Got himself up as a solicitor. Brilliant man, no mistake about that. I'll bet he knows all about Clara's clever little tricks—breaking prison whenever she wanted to and—one thing and another."

"But will he be able to prove it, Mr. Rason?" challenged Cynthia.

"Ah! That we can't tell," retorted Rason, and as they reached the hotel: "Thank you for coming to the bank."

"What do I do about these notes?"

"Just keep them by you and let me know when he tries to communicate with you. And don't be alarmed, Mrs. Alloway. We shall keep an eye on you all the time."

"I'm sure you will," said Cynthia sweetly. "Please don't bother to come in."

That night was to be a jollification. Michael had taken a box at the Frivolity, and his mother was looking forward to the musical comedy with a frank enjoyment which spread to the rest of the party.

"I'm so glad you didn't choose something serious, Michael," she said over dinner. "You young people all go about nowadays as if you had the cares of the world on your shoulders."

The three members of the younger generation exchanged glances. Had they let the old lady guess that in different ways each of them was seriously troubled? Each of them plunged into a determined cheerfulness which seemed to pass muster with Mrs. Alloway.

It was one of the old lady's good days. She let herself be helped into the taxi, but in the theater she refused her son's arm.

When the curtain rose on a typical musical comedy, Mrs. Alloway was the only one of the party who was genuinly amused. But they laughed when she laughed and applauded vigorously.

"Any one coming for a leg stretch?" asked Michael in the interval.

"You and Cynthia go. I'd rather stay with mother," said Marion.

Accordingly Cynthia and Michael strolled into the buffet, and Cynthia dutifully consumed a lemonade while Michael had a whisky and soda.

"See that fellow over there with all that shirtcuff?" said Michael in an undertone. "I believe he's a detective."

"For us, do you mean?" asked Cynthia.

"They're waiting to see if Clarke attempts to approach you directly."

In the box Marion and her mother were sipping the coffee which Michael had sent. Mrs. Alloway was scrutinizing the stalls in the hope of recognizing a celebrity. There was a knock at the door and an attendant in the chocolate and yellow uniform of the Frivolity entered.

"Miss Marion Alloway, please?" the man asked.

Marion looked up.

"What is it?" she asked.

"You're wanted on the telephone, please, madam."

In that single upward glance she had seen nothing but an ordinary attendant of the theater. A trim, military mustache, rather heavy cheeks.

"I'll come," she said. "I shan't be a minute, mother."

"My dear, who can be ringing you up at the theater?"

"I shall soon see," answered Marion.

The attendant was waiting for her to accompany him. It was Rory Clarke.

"This way, please, madam."

On the staircase down to the foyer, couples were smoking and chatting.

"It's not in the hall, madam—the call has come on the assistant manager's telephone."

"All right," said Marion. There was, of course, no telephone call. He wanted a private conversation with her in a place that he considered safe. He would probably shut her in some horrid little room, but she did not mind.

They had turned into a draughty little corridor and she was glad she had brought her cloak. She drew it closely about her, even as he shut the door behind her.

The next moment he gripped her, thrust a pad over her mouth and nostrils. She did not struggle nor attempt to scream, which in any case would have been impossible. She did not want to scream.

Her iron determination lent her a cunning beyond her normal nature. She had recognized the smell of chloroform but did not want to be made unconscious. She expanded her chest while she held her breath, repeated the maneuver. Then she had to take in a breath and another.

She felt dizzy but was far from unconscious as she let herself go limp. She remembered to let her jaw sag and to leave her eyes not quite shut.

Clarke thrust the pad into his pocket, lifted her on his shoulder, pushed thru an outer door, an emergency exit. The door opened immediately on to the open door of a motor car and he bruised her badly in thrusting her into the back seat.

A moment later the car started, shot out of the alley into a side street. She felt decidedly faint, but kept a firm hold on consciousness as the car reached the main road.

"Hullo, where's Marion?" asked Michael as he and Cynthia returned to the box.

Mrs. Alloway told him and added that Marion would be sure to be back in a minute.

The curtain rose and there was no sign of Marion. Michael slipped out into the corridor. In five minutes he had made sure that Marion was nowhere in the theater, and a minute after that he was telephoning Scotland Yard.

At half past nine the streets of the west end are comparatively clear. Clarke, who had thrown off the picturesque livery of the Frivolity as he entered the car, was heading north. Marion had got the better of the faintness but her knowledge of London was limited. In five minutes she did not know where they were.

In a quarter of an hour they were running thru a poorish neighborhood which she did not know, but as the car slowed for a turn she was shrewd enough to notice an unusual name over a shop front.

The car crept thru wooden doors into a tiny garage. Clarke leapt out, closed the wooden doors behind him. Then he returned to the car, muttering under his breath as he opened the door:

"I suppose I shall have to carry her upstairs."

"No you won't, Mr. Clarke," said Marion. "I'm quite able to walk—and I've wanted a talk with you for a long time."

[Continued tomorrow.]

Pabst-ett offers these...

RULE-BLADE SHEARS

for only 25¢

magnetized steel

and 1 Pabst-ett Package Top; 1 Wrapper from any Loaf of Bread... Send Today!

Measure as you cut with the exclusive rule blade. Cut smoothly to the very tip. Pick up and pin straight pins with magnetized blades. Offer expires April 15, 1940.

ORDER TODAY! 1 pkg. Pabst-ett 1 Loaf of Bread. Be sure to send for rule-blade shears to Pabst-ett Corporation P.O. Box 1467 Chicago.

Pabst-ett is the delicious cheese food—grand in a hundred different ways—for sandwiches, appetizers, soufflés, smooth cheese sauces, rarebits and salads. It's easy to digest and nourishing, a good source of protein and milk sugars and important minerals including calcium and phosphorus. Also contains Vitamin A.

PABST-ETT the delicious cheese food of 100 uses

Bud's Dresses of 1866 Shown at College Club

[Continued from page 23, column 1.]

to depart before all the guests had finished arriving.

Miss Crawford arose earlier and retired earlier than debutantes of today. Following breakfast she would read Cæsar and practice on the piano. A Latin lesson usually preceded dinner. If there were a ball at night she would rest after dinner before dressing for the party. Her escort to the ball usually would be her grandfather. Altho Miss Crawford thought it a silly formality to call her friends by anything but their first names, she was not "forward" enough to dance round dances, as some of the young ladies did. Square dances and waltzes were considered perfectly proper, however. At the conclusion of one ball Miss Crawford's pockets were filled with sugarcoated plums by an ardent swain.

Junior Robert Grafs Parents of Daughter.

Mr. and Mrs. Robert J. Graf Jr. [Kathryn Collins] are being congratulated on the birth of a daughter, their first child, on Monday in Tucson, Ariz., where they have been living for the last three years.

Mrs. Graf's mother, Mrs. William M. Collins, and a brother-in-law and sister, Mr. and Mrs. Paul McNulty, and their little daughter, Lynn, have gone to Tucson to greet the new arrival. They will remain in Tucson for a month. The baby has been named for her mother.

Mr. and Mrs. William B. Cudahy [Honore White] became the parents of a daughter on Tuesday at the Passavant hospital. The baby, their second child, has been named Victoria Fenton. She has a 2 year old brother, William Jr. They are grandchildren of Mr. and Mrs. Howard W. Fenton and of Edward I. Cudahy.

The annual Washington's birthday party of the Northwestern Military and Naval academy at Lake Geneva will be held today.

Arts Club to Give Tea for Stravinsky Tuesday.

Members of the Arts club will meet the composer-conductor, Igor Stravinsky at a tea next Tuesday.

Mrs. Walter Paepcke will arrange the tea table. Mrs. John Paul Welling, as hostess, has asked the wives of a number of musicians and men active on the Orchestral association board to pour, among them Mrs. Edward L. Ryerson, Mrs. Frederick Stock, Mrs. Hans Lange, Mrs. John Weicher, Mrs. Felix Borowski, Mrs. Charles Hamill, and Mrs. Rudolph Reuter.

Mr. and Mrs. Frank V. Dudley have invited the Illinois chapter of the Wild Flower Preservation society to a tea in the Chicago galleries this afternoon to see Mr. Dudley's new paintings of the Dunes. Mrs. Robert Work of Barrington is president of the chapter.

The Stanley Flitcrafts, the Roy Barrs, the Arthur Rehms, the Fredrick Springs, and Dr. and Mrs. Lucius Cole are some of those who are entertaining today, tomorrow or Saturday nights at the Chicago district badminton championships, to be held at the Concordia college in River Forest.

The Oak Park and River Forest auxiliaries of the Chicago Commons Settlement house will receive the proceeds from the matches.

The talk which Miss Elizabeth Day McCormick is to give for members of the Italy-America society at the Casino will be given next Wednesday at 8:30 o'clock.

Mr. and Mrs. Raymond Redheffer are giving a buffet supper at the Fortnightly tonight for George V. Denny, president of the New York Town Hall, and Mrs. Marion Carter, who have come to Chicago for a Town Hall broadcast tonight at the Civic Opera house.

MOTION PICTURES DOWNTOWN

SPENCER TRACY'S GRANDEST ROLE! Half god, half demon! A battle-axe in his fists! A laugh on his lips! A great screen adventure in TECHNICOLOR

NORTHWEST PASSAGE (BOOK 1—ROGERS' RANGERS)

Spencer TRACY ROBERT YOUNG Walter BRENNAN Ruth HUSSEY NAT PENDLETON

A Metro-Goldwyn-Mayer Picture

Saturday

BALABAN & KATZ UNITED ARTISTS RANDOLPH-DEARBORN • Tel. RAN. 5300

MOTION PICTURES DOWNTOWN

ORIENTAL RAND. NEAR STATE

Open 9 a. m.—Come Early

CONTINUOUS—75c NO SEATS RESERVED (except Mezzanine $1.10)

Come ANY TIME until 2:30 p. m. and see a COMPLETE SHOW

6,000 UNRESERVED SEATS EVERY DAY

GONE WITH THE WIND

will not be shown except at advanced prices—at least until 1941

TONIGHT AT 8 P. M. ALL SEATS RESERVED Buy in Advance Avoid Disappointment

3,000 MAIN FLOOR & BALC. SEATS $1.10 Mezzanine Seats $1.50

LAST DAY "ANOTHER THIN MAN" plus "BROTHER RAT & A BABY"

McVICKERS MADISON NR. STATE • HEARING AIDS

TOMORROW—2 HITS

LESLIE HOWARD INGRID BERGMAN "Intermezzo" (A LOVE STORY)

DON AMECHE ANDREA LEEDS AL JOLSON "SWANEE RIVER"

LA SALLE Madison-Clark. Open 7:45 A. M. "ELIZABETH and ESSEX" "BLONDIE BRINGS UP BABY"

WOODS Randolph-Dearborn—Dearborn 3752 TWICE DAILY—2:30 & 8:30 P. M.

"GONE WITH THE WIND"

BOX OFFICE OPEN 9:30 A. M. TO 9:30 P. M. Mail Orders Given Prompt Attention

World PLAYHOUSE 410 S. Mich. Ave. HARRY BAUR RASPUTIN A NEW and Sensational Version (English titles) ADULTS ONLY

MONROE MONROE AT DEARBORN MELVYN DOUGLAS "NINOTCHKA" GRETA GARBO Joe E. Brown, "Beware of Spooks"

CLARK 15c to 6:30—CLARK AT MADISON MIDNIGHT SHOW EVERY NIGHT "12 CROWDED HOURS" "THE MAN FROM MONTEREY," John Wayne

SONOTONE "IRELAND'S BORDER-LINE" Also "Kilmainham Jail"

TELENEWS State-Randolph Chicago's ONLY NEWS THEATRE 1 HR. PROGRAM NEWS & SHORTS

NORTHWEST

BALABAN & KATZ WONDER THEATERS

HARDING ... CONGRESS ... GATEWAY ... TERMINAL ... CRYSTAL ... BILTMORE ... BELPARK ... Will Rogers ...

LIBERTY ... AVON ... EMBASSY ... IRVING ... CROWN ...

MONT CLARE FREE PARKING "CHARLIE McCARTHY, DETECTIVE" ROBERT TAYLOR, GREER GARSON "REMEMBER"

RIVOLI ALL SEATS 10c

PORTAGE GENE AUTRY "SOUTH OF THE BORDER" 10 Gallon Cowboy Hats

ALAMO ... "DAYTIME WIFE"

TIFFIN ... "DAYTIME WIFE"

ADMIRAL ... 10c

R'O 15c ... DRAKE ... MILFORD ... PATIO ... LOGAN ... METRO ...

MOTION PICTURES DOWNTOWN

TODAY—8:45 a.m. 2 FIRST RUN FEATURES RKO PALACE RANDOLPH AT LA SALLE

THRILLING IS THE ONLY WORD FOR IT!

A TYPHOON of thrills! A TIDAL WAVE of adventure! A HURRICANE of lightning action! ... in the greatest adventure story ever written!

GENE TOWNE presents SWISS FAMILY ROBINSON RKO-Radio's Production with THOMAS MITCHELL FREDDIE BARTHOLOMEW EDNA BEST & Great Cast

Plus CO-HIT! Murder on a honeymoon! EDMUND LOWE MARGARET LINDSAY in Universal's "Honeymoon Deferred"

NORTH

BALABAN & KATZ WONDER THEATER UPTOWN ... Fred MacMurray—Barbara Stanwyck "REMEMBER the NIGHT" DAVID NIVEN "RAFFLES"

GRANADA ... RIVIERA ... CENTURY ... NORSHORE ... PANTHEON ... BELMONT ... NORTOWN ... LAKESIDE ... COVENT ... CINE ...

JULIAN ... SHERIDAN ... VOGUE ... MODE ... 400 ... DEVON ... BIOGRAPH ... N. CENTER ... DAVIS ... BUCK'M ... ARGMORE ... VIC ...

BRYN MAWR 5 "BLONDIE BRINGS UP BABY"

HOWARD GARBO DOUGLAS "NINOTCHKA" "Destry Rides Again"

ESQUIRE "THE GREAT VICTOR HERBERT"

CINEMA ALLAN JONES FRED MacMURRAY MADELEINE CARROLL HONEYMOON IN BALI

ADELPHI ... EXTRA ... WINDSOR ... ROSEWOOD ... DEARBORN ... COED ... GOLD COAST ...

SOUTH

WARNER BROS. THEATRES

AVALON CAPITOL ... WHISPERS ... LIES ... THAT BROUGHT RUIN and HAVOC to a STRANGE LOVE! "WE ARE NOT ALONE" TOMORROW AT AVALON

STRATFORD ... BEVERLY ... JEFFERY ... RHODES ... OGDEN ... GROVE ... HIGHLAND ... COSMO ... OWNWARE—INDIVIDUAL BAKER ... SHORE ... FROLIC ... OAKLAND ... HAMILTON ...

PICCADILLY 51st AND BLACKSTONE "THE GREAT VICTOR HERBERT" "ALL WOMEN HAVE SECRETS"

HARPER ... HYDE PARK ... COMMERCIAL ... EXTRA ... WOODLAWN ... MIDWAY ... RAY ... MICHIGAN ... JACKSON PK. ... RAMOVA ... LEX ... SUNNYSIDE ... COLONY ... MARQUETTE ... HIGHWAY ...

NORTH

LITTLE GERMAN "FRUEHLINGS MELODIE" PLAZA ... DE LUXE ... RIDGE ... LAKE SHORE ...

MOTION PICTURES DOWNTOWN

LAST DAY! Chicago ... IN PERSON Jane Withers ... GRANT RUSSELL "HIS GIRL FRIDAY"

Extra—TONIGHT 9:30 HOLLYWOOD "SNEAK" PREVIEW Come at 8:30 and See—the Stage Show—the Preview—and the regular feature!

Tomorrow—BENNY GOODMAN and JIMMY STEWART GO TO TOWN!

Chicago's own King of Swing! In Person BENNY GOODMAN with his ORCHESTRA Gloria Day Lionel Hampton • Helen Forrest Ziggy Elman • Toots Mondello Goodman Trio • Goodman Sextette LORRAINE & ROGNAN

On Screen "MR. SMITH" goes on a blind date! JAMES STEWART Margaret SULLAVAN in Ernst Lubitsch's "The SHOP AROUND THE CORNER" An MGM romantic triumph with FRANK MORGAN • JOSEPH SCHILDKRAUT

Celebrate WASHINGTON'S BIRTHDAY BALABAN & KATZ THEATERS

UNITED ARTISTS ... Nelson Eddy • Ilona Massey BALALAIKA

ROOSEVELT ... GERONIMO!

APOLLO ... RONALD COLMAN "The LIGHT THAT FAILED"

GARRICK ... LITTLE OLD NEW YORK

STATE LAKE ... DAVE APOLLON & ROADSHOW ... 3 OUTSTANDING STAGE SCOOPS In Person LUIS ALBERNI In Person 4 MILLS BROS. In Person ART KASSEL ... The Amazing Mr. Williams JOAN BLONDELL • MELVYN DOUGLAS

SOUTH

BALABAN & KATZ WONDER THEATER TIVOLI ... "REMEMBER the NIGHT" ... "RAFFLES"

SOUTHTOWN ... "INTERMEZZO" "EVERYTHING HAPPENS AT NIGHT"

TOWER ... MARYLAND ... REGAL ... KIMBARK ...

WEST

IMPERIAL ... LEXINGTON ... 4 STAR ... MARSHALL SQ. ...

WEST

BALABAN & KATZ WONDER THEATER MARBRO ... "REMEMBER the NIGHT" ... "RAFFLES"

PARADISE ... GENT. PK. ... SENATE ... STATE ... MANOR ... AMERICAN ... B'DY STAND ... JOY ... CRAWFORD ... BYRD ... WEST END ... MADLIN ... CENTURY ...

SUBURBAN

NO MAN'S LAND TEATRO ... "4 WIVES" "BARRICADE"

WILMETTE GARBO "NINOTCHKA" MELVYN DOUGLAS "DESTRY RIDES AGAIN"

EVANSTON STADIUM ... B&K VALENCIA ... B&K VARSITY ... B&K CORONET ...

HIGHLAND PARK ALCYON ... ELMWOOD PARK ELM ... VILLA PARK VILLARD ... LA GRANGE LA GRANGE ... LOMBARD DU PAGE ...

MAYWOOD LIDO ... "CISCO KID & THE LADY" "REMEMBER"

FOREST PARK FOREST ... "DAYTIME WIFE"

AUSTIN SYMPHONY ... PLAISANCE ... IRIS ... PARK ... AUSTIN ...

OAK PARK LAMAR ... LAKE ... SOUTHERN ...

BERWYN BERWYN ...

ELMHURST YORK ...

HOMEWOOD HOMEWOOD ...

Uncooked Cake Frostings Are Easy to Make

Friday's Menu

BREAKFAST
Stewed Figs with Lemon
Yeast Coffee Cake
Milk Coffee

LUNCH
Cream of Spinach Soup
Sardine Rabbit on Toast
Canned Apricots
Milk Tea

DINNER
Oyster Stew with Crackers
Grapefruit and Avocado Salad
Pineapple Upside Down Cake with Whipped Cream
Milk Coffee

BY MARY MEADE.

[Copyright: 1940: By The Chicago Tribune.]

Uncooked cake frostings are the easiest kind to put together, and they always remain soft. These two advantages give them a popularity edge on the cooked frostings. And some uncooked cake icings are just as pleasing as the cooked ones from the angles of texture and flavor.

These are some of the tastiest of uncooked frostings. Most of them are quite buttery. If you wince at being lavish with butter in a cake icing, use half butter and half vegetable shortening.

Mocha Frosting.
¼ cup butter, creamed
1½ cups sifted confectioners' sugar
1 egg yolk, beaten
1 tablespoon strong coffee
1 tablespoon cocoa
⅛ teaspoon salt
⅛ teaspoon cinnamon

Cream butter until very soft. Add half the sugar and beat well. Mix in egg yolk, coffee, cocoa, salt and cinnamon. Gradually add remaining sugar and beat until smooth.

Coffee Icing.
3 tablespoons soft butter
¼ teaspoon salt
2 tablespoons strong coffee
About 2 cups sifted confectioners' sugar

Cream butter, add salt and half the sugar, blending well. Add coffee and remaining sugar in alternate portions. Beat until the mixture is smooth and spreadable.

Lemon Butter Icing.
¼ cup soft butter
2 cups sifted confectioners' sugar
¼ cup top milk
1 teaspoon grated lemon rind
2 teaspoons lemon juice

Cream butter and work in half the sugar. Add cream and remaining sugar in alternate portions, beating well. Add lemon rind and juice, beat until creamy. This is a very soft icing. It may be thickened with more of the confectioners' sugar, if desired.

Quick Peanut Butter Icing.
¼ cup butter, creamed until soft
⅓ cup peanut butter
⅛ teaspoon salt
2¼ cups sifted confectioners' sugar
⅓ cup cold, strong coffee
½ teaspoon vanilla

Cream butter, peanut butter and salt together. Add sugar and coffee in alternate portions. Cream until smooth. Add vanilla. This frosting may be stored in a covered container and chilled until it is convenient to use it.

Orange Butter Frosting.
3 teaspoons grated orange rind
½ teaspoon grated lemon rind
¼ cup orange juice
2 teaspoons lemon juice
3 tablespoons soft butter
1 unbeaten egg yolk
¼ teaspoon salt
3 cups sifted confectioners' sugar

Add orange and lemon rinds to the fruit juices and let stand while creaming butter with egg yolk and salt. Add a part of the sugar and beat well. Add lemon and orange rind and juice alternately with remaining sugar, creaming well.

This is a large recipe, enough for a layer cake.

Your Stars ★ Today ★

By WYNN

Thursday, Feb. 22.

Tendency toward overstimulated emotions today; keep them in their place and much good can be accomplished. Caution with superiors. Listen to those older; remember the wise plan; put to the test ideas you want to learn the truth about.

Your Year Ahead.

Your year ahead till your next birthday presents opportunity for you in your own community or neighborhood, and among the mental pursuits. Coöperate with near relatives, too. Danger: March 29-April 9, Aug. 9-29, and Jan. 1-9, 1941.

Tomorrow.

Select with care the ideas you follow; numerous mental pitfalls confront you.

Do you want an individual interpretation for your own personal date? Every important period is indicated for you, according to the laws of astrology. Send 10 cents to Wynn, Tribune Astrologer, 286 Fifth Avenue, New York City. Write plainly your name, date of birth, and address.

GASOLINE ALLEY—IN OTHER WORDS

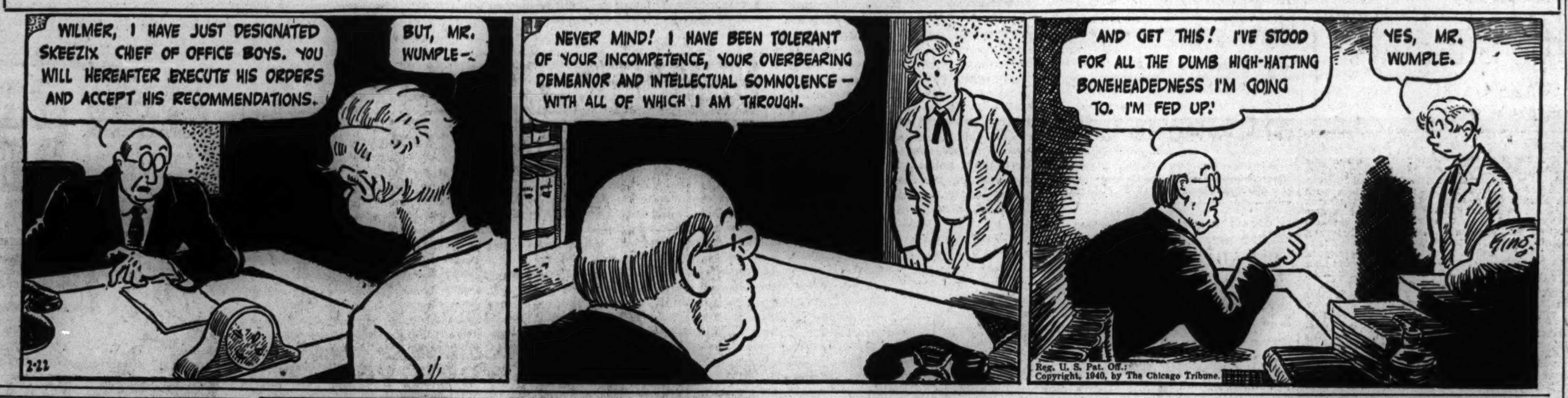

A Good Home Is the Basic Need of Child

The fundamental need of every child is a good home and parents who care for him. This was the summation of advice received yesterday by more than four hundred fathers and mothers who attended a special parents' program of the national conference of the Progressive Education association at the Palmer House.

The parents' program preceded the first general sessions of the conference held last night. The conference is being held in coöperation with the Association for Family Living.

A good home, according to Dr. Grace Langdon, representing the Family Life Education division of the Works Progress administration, is one where children can find affection, care, and opportunities to learn what they need to know.

"Briefly stated," she declared, "each child has a need to be accepted as a unique individual, a need for warmth, nutrition, and bodily care, a need for help in bringing emotional responses under regulation, a need for security, dependable human relationships, endless patience, and tolerance. It is only to the home that one may look to satisfy all these needs."

"Parents," she continued, "may make a good home without a large income. They must learn to give of themselves, but consideration must be given to growing parents as well as to growing children."

The practice of bribing grammar school and high school children into winning high scholastic ratings was criticized by a university educator. Dr. Whit Brogan, professor of education at Northwestern university, told parents that he had found the practice of giving nickels, dimes, toys, and other minor "payments" as one of the greatest causes of cheating in school.

"The practice of giving rewards makes grades the reason and purpose of learning instead of emphasizing learning itself," he said. "It accentuates the evil of cheating."

His statement was challenged by Dr. A. R. Gilliland, chairman of Northwestern's department of psycholoy, who contended that institutions and parents must assist a child in learning by helping him to set up a goal. "Even an artificial stimulus," he said, "is better than none."

The sex curiosity of young children should not be confused and colored with inadequate and evasive information, Dr. J. H. Conn, John Hopkins hospital representative, told the parents.

"Many parents feel inadequately informed relative to sex," he said. "The topic itself is frequently considered with a sense of taboo and embarrassment. Children absorb this attitude and acquire a harmful sensitivity to a normal process.

From a study of 200 children Dr. Conn revealed that the average preschool child inquires about origins and physical sex differences. At that age, he said, there is an opportunity for healthy discussion of such topics.

"Above all," he concluded, "parents must learn to say what they think and sometimes answer 'I don't know' rather than to respond with involved explanations. They must not fear that terrible harm will befall their children if all their questions are not answered exhaustively."

Embroidery for Chinese Vase

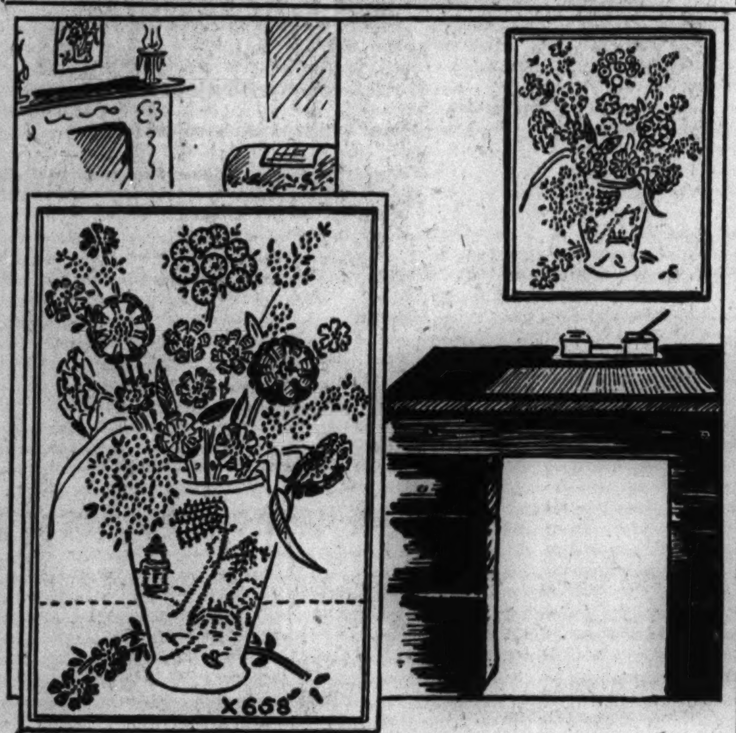

BY NANCY CABOT.

An embroidered panel of a Chinese vase, measuring 15 by 20 inches, may be used to create a delightful color plaque, the center motif in a bedspread, on a fire screen, or for innumerable other purposes. The hot iron transfer pattern is accompanied by detailed illustrations of stitches and a complete color chart.

For the hot iron transfer pattern of the Chinese vase, No. X-658, send 10 cents in stamps or coin to the Needlework bureau, Chicago Tribune, 220 5th avenue, New York City.

Family Held Up as Threshold of Democracy

By GLADYS HUNTINGTON BEVANS.

[Copyright: 1940: News Syndicate Co., Inc.]

I was gratified when the conference on children in a democracy placed great emphasis upon the family, not only because in itself family life is rich and important, but because it is the cornerstone of our democracy. Or, as it was expressed in the report:

"In spite of the great changes which have occurred in family life, especially in cities, there is still no more far reaching educational institution than the family.

"Giving the child food, shelter and material security in general is a primary task of the family. In the family opportunity is also given to teach the elements of personal hygiene, health, and the prevention of disease. Relationships with the doctor, hospital and other community services may be established.

"Less conspicuous, but more important by far, is what the child acquires thru the family in regard to his relations to his fellows. Standards of conduct may be formed by fear or by example; they may be enforced by authority or by persuasion. It is in the relations of members of the family to one another that the quality of the American democratic way may find opportunity for its most conspicuous realization. Self-sufficiency, enterprise, initiative, and intelligent obedience are virtues sought in children as well as in adults. The democratic family life consists of give and take, with freedom for each individual to express his own interests at the same time that he is tolerant and helpful to other members of the family.

"How can the family make the best of its opportunities as the first school in democratic life?

"The conference holds that:

"1. It is essential to democracy that self-respect and self-responsibility as well as respect and responsibility for others should be fostered. These attitudes may be best acquired in childhood if the relationship among members of the family is of a democratic nature.

"2. The democratic principle should be applied not only within the family but also by the family and its members in their relationships, at church, club, polls, place of employment."

* *

Devil's Tongues Bloom at Lincoln Park Conservatory

Three devil's tongues, or snake palms, a rank smelling plant with a dirty maroon flower, will be in bloom at the Lincoln park conservatory until Monday. The plants, native to India and China, have no roots. They store food in tubers a foot thick. The flower is similar to that of a calla lily.

* *

John-Hopkins Doctors.

Johns-Hopkins Medical alumni of Chicago and vicinity will hold their annual meeting and dinner at 7:30 o'clock tonight at the Knickerbocker hotel. Dr. Emmett Bey of the University of Chicago will speak. Dr. George H. Gardner is president of the organization.

Spectacles No Hindrance to Your Beauty

BY ANTOINETTE DONNELLY.

[Copyright: 1940: News Syndicate Co., Inc.]

The wearing of spectacles in a movie scene usually is done to make the heroine look intellectual or funny or to disguise her native glamor. But in a certain movie in which Jane Wyman starred, we're told, a good deal of thought and study went into this business of eyeglass wearing by girls who aren't playing any movie rôles, just being themselves in their every day field of activityg.

A few makeup and fashion rules were, therefore, evolved for the benefit of fair eyeglass wearers to make them even fairer:

It was found that wearing the hair completely off the brow and away from the ears gave a cleaner, younger appearance. By clean in this instance is meant a lack of fussiness. Jane's long bob, for instance, was brushed up from her face, off the forehead in soft waves and no top curls, making a clear and harmonious outline. Seated near a restaurant diner the other day we studied a young woman wearing glasses. She did overything opposed to the smartening formula. Her hair was loose, none too well curled, and pushed forward on lower cheeks and neck. The neck was short. She wore bangs, and her neck was done up in a thickish loud patterned scarf.

There is a word for badly treated rooms, the kind in which mantles and walls are cluttered with bric-a-brac and pictures. The word is "busy." That's how this observed eyeglass wearer struck us. And her lashes were laden with black mascara and eyelids dark with shadow. The lightest eye treatment, if any, is advised for the one who wears glasses. Hats that hug the forehead aren't nearly as good as the halo type of thing or chic sailors exposing hair and brow on one side. The neckline should be kept simple by all means, no ruffles, heavy necklace, or pendant earrings.

The Housewife

Table lamps this season are much more than decorative objects for the living room. They are excellent illuminators as well. You can get a number of types that provide indirect as well as direct lighting. Some of the direct lighting lamps have shades that can be tilted to throw the light on your book. And you'd never guess that the shade could be tipped. EDITH WEIGLE.

According to CULBERTSON

[Copyright: 1940; By Ely Culbertson.]

In many deals there may be no way to fulfill the contract unless there is an error by the defense. If that is the case the clever player makes such an error as persuasive as possible.

South, dealer.
North-South vulnerable.

NORTH
♠ K J 4
♥ 8 7 6 4
♦ 4
♣ J 8 7 5 2

WEST
♠ Q 10 9 7 6 2
♥ Q 2
♦ J 9 8 5 3
♣ None

EAST
♠ 5 3
♥ K J 10 5
♦ 10 2
♣ A Q 10 6 4

SOUTH
♠ A 8
♥ A 9 3
♦ A K Q 7 6
♣ K 9 3

The bidding:

South	West	North	East
1 diamond	1 spade	Pass	2 clubs
2 no trump	Pass	3 no trump	Pass
Pass	Pass		

West gave careful consideration to the bidding and decided that a spade lead, considering his own lack of entries, had no future to it. He did not want to lead a diamond up to declarer's bid and therefore hit upon the excellent opening of the heart queen. East could not afford an encouraging discard and was forced to play the five. But when declarer disclosed his weakness in the suit by allowing the queen to hold, West continued with the heart deuce, East playing the ten.

This sequence of plays was very informative to declarer. Since the opening leader could not have held Q J 10 2, and would not have opened the queen from the Q J without the ten or nine, it was extremely likely that he had opened a short suit. Declarer therefore won the second round and, with no great hope of getting a 4-3 break, tried out the diamond situation by leading the ace, king, and queen, discarding one heart and one club from the dummy on the latter two rounds. As he had feared, East failed to follow to the third round, discarding a spade. Now the declarer played the ace of spades, after which he finessed against the queen, cashing both the king and jack, East discarding two clubs.

With a perfect count on West's hand [he had shown six spades and five diamonds, therefore could have had only two hearts] declarer now threw East on lead with a heart and, exactly according to declarer's hope, East slipped. After cashing his two heart tricks he led the ace and then the ten of clubs. The latter was allowed to ride to dummy's jack, and declarer's king accounted for the ninth trick.

It should have been the easiest thing in the world for East to find the proper defense after cashing his two hearts. All he had to do was lead the queen of clubs, which would have preserved the A-10 for a tenace over dummy's jack. Nevertheless, South deserved credit for taking the only chance to make his contract.

Tomorrow's Hand

South, dealer.
Both sides vulnerable.

NORTH
♠ J 10
♥ J 6
♦ K J 10 9 8 5
♣ 7 6 2

WEST
♠ A K Q 9 8 6 4 3
♥ 7 5
♦ 6 3
♣ J

EAST
♠ 7 5 2
♥ 8 3 2
♦ Q 7 4
♣ Q 10 9 8

SOUTH
♠ None
♥ A K Q 10 9 4
♦ A 2
♣ A K 5 4 3

Mr. Culbertson will discuss this hand in tomorrow's column.

Write your bridge troubles and problems to Ely Culbertson, care of The Tribune, inclosing a self-addressed, stamped envelope.

St. Benedict's Alumnae.

The Chicago Alumnæ of St. Benedict's college, St. Joseph, Minn., will give a dinner this evening at the La Salle hotel. Mrs. W. T. Bradford is president.

AMUSEMENTS.

INTERNATIONAL
Sportsmen's Show
Continuous Thru Feb. 25th
1 P. M. to 12 P. M. Daily and Sunday
INTERNATIONAL AMPHITHEATER
42nd and Halsted Sts.
INDOOR SKI JUMPING
Hogan's Retrieving Dogs—Slingshot Charlie—Ken Wilhelm, World's Champion Flight Archer—Fly and Bait Casting Champions—Log Rolling—Canoe Tilting—Swing for Life—Indian Pow wow—National Trailer Show—Sports Airplane Show—Host of Other Features.
Admission 40 Cents—Children 15 Cents
Seats Free for Floor Shows at 3:30-9:30
FREE PARKING

WOODS RANDOLPH and DEARBORN STS. DEARBORN 3752
TWICE DAILY—2 and 8 P. M.
ALL SEATS RESERVED
GONE WITH THE WIND
Matinees $1.10. Evenings $1.10-$1.50
Box Office Open 9:30 A. M. to 9:30 P. M.
Mail Orders Given Prompt Attention

SELWYN MATS. TODAY and SAT., 2:30 TONIGHT at 8:30
POPULAR MAT. TODAY
55c to $1.65
"OVER 300 LAUGHS" —Ashton Stevens, Herald-American.
Alan DINEHART Glenda FARRELL Lyle TALBOT
IN PERSON IN
The Hilarious Stage Comedy
"Thanks for My Wife"

HARRIS Nightly Including Sundays Eves. 8:30 Mats. 2:30
MATINEE TODAY
SAM H. HARRIS presents
"THE MAN WHO CAME TO DINNER"
By Moss Hart and Geo. S. Kaufman
with CLIFTON WEBB
POP. WED. MATS., $1.10 & $1.65
Eves., $1.10-$2.75; Mats. Sat., $1.10-$2.20

GRAND OPERA HOUSE —TONIGHT, 8:25— MATS. 2:30
MATINEE TODAY
SATURDAY & WEDNESDAY
RAYMOND MASSEY
in ROBERT E. SHERWOOD'S
ABE LINCOLN IN ILLINOIS THE PULITZER PRIZE PLAY
GOOD SEATS AT BOX OFFICE
Performance Sun. Night—Finnish Relief

Oscar Serlin presents
Clarence Day's
Life with Father
with
LILLIAN GISH and PERCY WARAM
Made into a play by
HOWARD LINDSAY and RUSSEL CROUSE
BLACKSTONE THEATER
TELEPHONE HARRISON 6609
Eve.: 55c-$2.75 Mats.: Wed. and Sat., 55c-$2.20

ORCHESTRA HALL
Air-Conditioned for Winter and Summer Comfort
CHICAGO SYMPHONY ORCHESTRA Frederick Stock Director
Tonight at 8:15—Tomorrow at 2:15
GUEST CONDUCTOR IGOR STRAWINSKY
Strawinsky "Jeu de Cartes" (Card Game, Ballet in Three Deals); Strawinsky "Petrouchka"; Tschaikowsky Sym. No. 2.

127 N. Clark—Sta. 2459
ERLANGER LAST 4 TIMES LAST MAT. SAT.
The All-Star Musical Comedy Hit
SIMONE SIMON
MITZI GREEN JACK WHITING MARY BRIAN
in "THREE AFTER THREE" with
FRANCES WILLIAMS ART JARRETT MARTY MAY
and STEPIN FETCHIT

PLAYING NIGHTLY!
STUDEBAKER THEATRE
NIGHT MUST FALL
50c, 75c, $1.00, $1.50, $2.00—HAR. 2792
SAT. MAT.—BEST SEATS $1.50, $1.00

Teddy's L'Aiglon
RESTAURANT
22 EAST ONTARIO ST.
FRENCH CUISINE AND SOUTHERN SEA FOODS
Enjoy an—
EVENING IN PARIS
DINING IN REAL FRENCH ATMOSPHERE:
NAME YOUR FAVORITE DISH OR PERHAPS—
"ESCARGOTS BOURGUIGNONNE"
"MOULES BORDELAISE"
"HOMARD A L'AMERICAINE"
"TETE DE VEAU VINAIGRETTE"
"CREPE SUZETTE" "CAFE DIABLO"
with RARE WINES and LIQUEURS
ENNIO BOLOGNINI
& His International Gypsies Orch.
MARY WILLIAMS KILPATRICK,
Eusebio Concialdi,
DON QUIXOTE'S Dance Band.
Phone Teddy—Del. 1909

CLOTHES COME OUT WHITER. This lady is sprinkling 2 tablespoons of CLIMALENE in the water. She'll use about half the soap . . . have a whiter, thriftier wash. Wash and clean with CLIMALENE. Try it. 10c and 25c packages at your grocer's.

BOWLENE
For the cleaning job that must not be neglected . . .
Look for the big 26 oz. can.
MORE FOR YOUR MONEY

0BX-4

Only once a year!

DAGGETT & RAMSDELL
Perfect Cold Cream
$1.15 Size ½ Lb. Jar... 69c
Don't miss this money-saving opportunity that comes only once a year! Wonderful for cleansing, and its extra richness will help make your skin feel soft and smooth.
WALGREEN
Drug Stores

NOW! THE NATION'S TOP TUNEMAKERS!
ORRIN TUCKER
with HIS ORCHESTRA and HIS Sensational SINGER
BONNIE BAKER
AND AN
All-Star 1940 Revue
★ GLOVER & LA MAE ★ WALTON & O'ROURKE
★ HOWARD NICHOLS ★ PHIL DOOLEY'S BAND
★ ABBOTT INTERNATIONAL DANCERS

PALMER HOUSE • EMPIRE ROOM

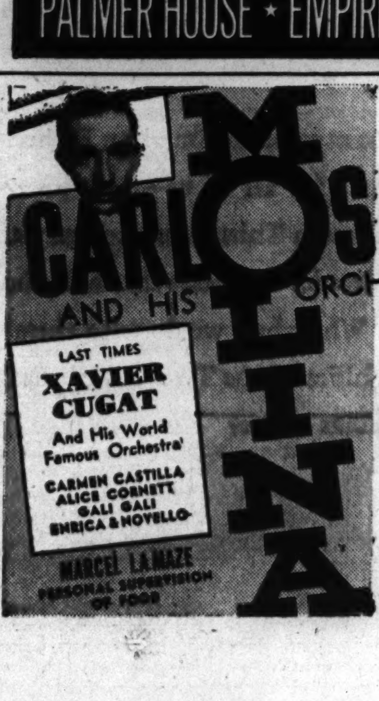

LAST TIMES
XAVIER CUGAT
And His World Famous Orchestra!
CARMEN CASTILLA
ALICE CORNETT
GALI GALI
ENRICA & NOVELLO
MARCEL LAMAZE
SONNY GOLDSTONE & NICHOLAS DEAN
Present
OPENING FRIDAY
STEVE EVANS
LYDIA & JORESCO
LUPE
Colony Club
744 RUSH • DEL. 2566-2678
No Cover Charge

YOU WILL LIKE Certified PORK SAUSAGE

says GEORGE RECTOR

What's the difference between a little pork sausage and a big pork sausage? With Wilson's Certified Pure Pork Sausage Links, there is just one answer—*the size only*. To meet the varying preferences of American consumers, Wilson & Co. makes Certified Pure Pork Sausage in four different sizes. But, irrespective of the size, each link contains the same appetizing Wilson's blend of carefully selected, choice, fresh, pork cuts, temptingly seasoned with imported spices. And when I say pure pork cuts, I mean *pure pork only.*

George Rector
Food Consultant Wilson & Co.

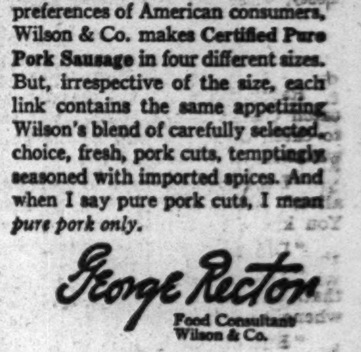

SOME LIKE 'EM SMALL...

There's the dainty small, extra-tender links, that come in 1-lb. cellophane wrapped packages of 14-16 links to the pound. Deliciously seasoned. Quick to cook and attractive to serve with pancakes, waffles or your morning eggs.

... SOME LIKE 'EM BIG...

WILSON'S Certified QUALITY

The same pure pork sausage meat with the same irresistible Wilson's flavor, is packed in these larger, he-man sausages that run about 5-7 links to the pound. You'll know they're Wilson's by the little yellow "Wilson's Certified Quality" tag tied between the links every so often. It's your positive assurance that you are getting Wilson's Certified Quality with all the famous Wilson's flavor. Look for it.

... AND SOME LIKE 'EM SMOKED

For those who prefer an old-fashioned smoky tang in sausage, Wilson makes this same fine all-pork sausage meat in the same large-size links and then *cures* and *smokes* them. Delicious! Cook and use them the same as other sausages. And look for the little yellow Wilson's Certified Quality identification tag on them, too.

... OR CUT YOUR OWN

Finally, there's that popular Wilson's Certified Country Style Sausage for the individualist who likes to cut sausage in lengths to suit herself. It comes in a large, continuous link and averages about two feet to the pound. It's the same, identical genuine Wilson Sausage meat, so cook it and use it just as you would the individual links.

"Mighty Good Eatin'!"

A big heaped-up dish of whipped potatoes with a large gob of butter in the middle, edged with this Country Style Sausage fried in four-inch lengths, and parsley or chives sprinkled over the top—there's a he-man dish for you!

Everybody Likes Certified Quality Sausages!

WILSON & CO

The Wilson Label protects your table

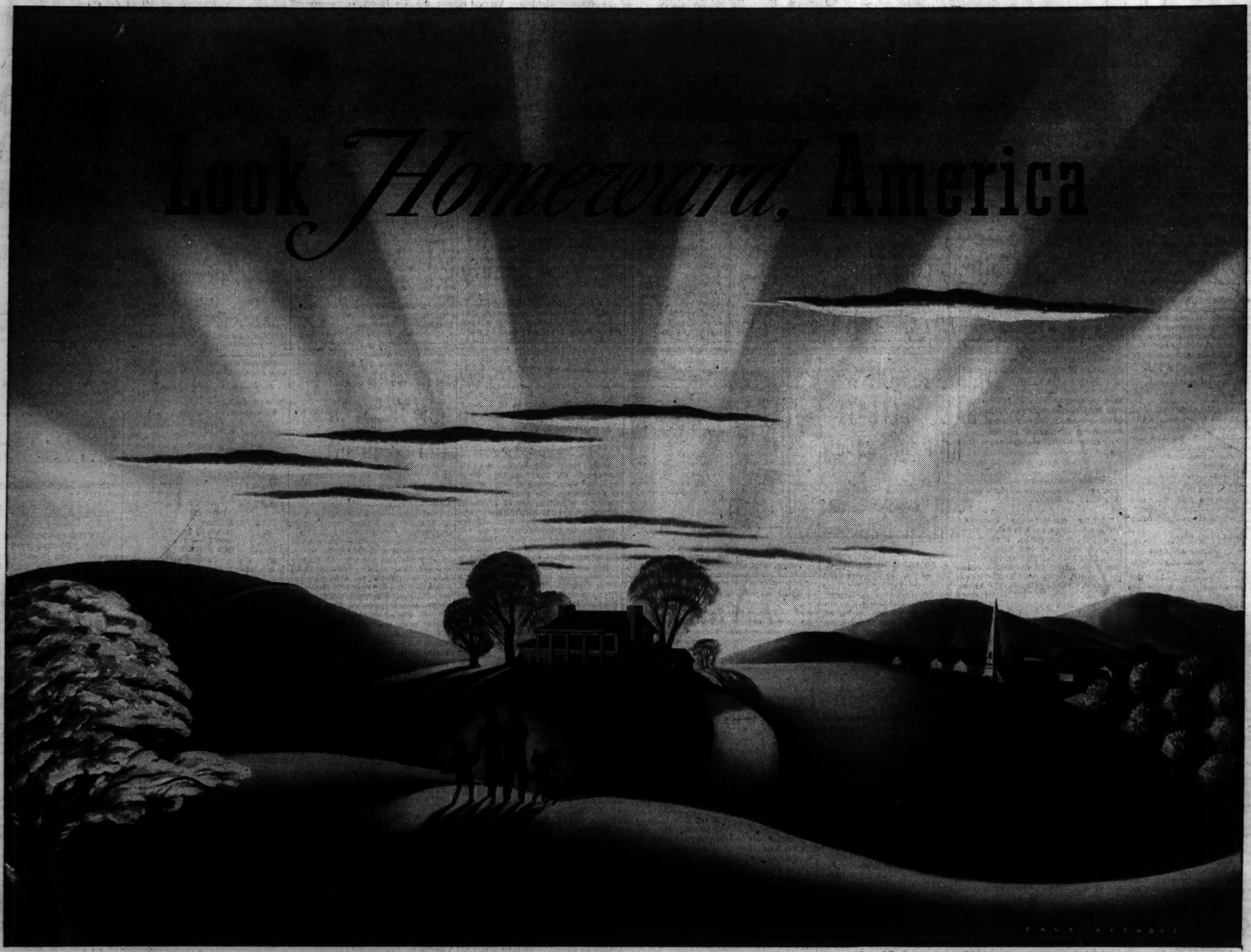

For a full color reproduction of the original painting by Dale Nichols (16 x 12) without advertising, send 25¢.

by An American Father

MAYBE it was the way he told it . . . or the look of peace in his eyes . . . but when he finished his story you could have heard a pin drop.

Somehow he made us feel we were standing on the threshold of a new age; that historians will call the decade we are now entering "the good Forties" . . . the years when America looked homeward.

Was he some great economist, banker or statesman? No, he was just an average American father with a job, a family and a home. Average in every respect but one. But that's *his* story . . .

*

"You know," he said with a smile, "I sort of hate to see the Thirties go. They were hard years all right, but they taught me the greatest lesson of my life.

"Back in the Twenties, like everyone else, I thought the world was my oyster. Made money easy, spent it fast. On paper I was somebody! But that was just the trouble . . . Actually I didn't own a thing.

"Everything we had was 'on paper.' Even our home—three mortgages on it we never bothered to pay off, with interest and charges running over 14%.

"And then it happened . . . happened to me as it did to many men. We lost everything!

"That was the day my wife said to me . 'the best is yet to be.' And she was right.

"For while we entered the Thirties broke, we ended the Thirties rich—rich in the sense that we now have a home we really own! Own it because we've been buying it steadily, every month—just like paying rent.

"Today, we have something for every penny we've spent. We've put our roots down. We've won security. And we've found a new kind of happiness—that deep-down, solid happiness you never know until you own a piece of earth, a hearth—a home you can call your very own."

*

That was his story—the saga of an American Father. Isn't there a lesson in it for all of us—right now? Business is better. The tough Thirties are behind us. We are entering a new decade—ten years that hold the promise of good years. What shall we do with them?

Shall we repeat the follies of the Twenties or shall we invest in the real things of life?

Today, many of us are thinking about building and bettering our homes. We are beginning to find out the best way to insure our happiness is to build, buy, remodel or even "fix up" a home we can truly call our own.

Whichever you do, this year you can have a far better home, and for less money, than you could have owned ten years ago.

For in the past ten years, the Building Industry of America has not been idle.

While Government and the banks have been making it easier for you to buy or improve your home, this great industry has found ways to make better homes—by creating new products, improving old ones and reducing costs.

Today, when we look abroad, we may feel the world is going backward. But when we look homeward into "the good Forties," we feel a surge of new life—a life in which freedom and democracy will give our people new blessings.

So when we say: "Look Homeward, America!" it is just another way of saying, "Look *forward*, America!"

As the Building Industry Prospers so does the Nation

The personal benefits of owning or improving your home are of first importance to you. But the money you invest also benefits millions of others who prosper only when America is building its way to prosperity.

Every dollar you spend in re-roofing, remodeling or building creates a solid hour of work for one of the 6,000,000 craftsmen who depend on the Building Industry for a livelihood.

This year, over one billion seven hundred million hours of work will be created for good American citizens by the building and bettering of homes.

As one of the largest manufacturers of Roofing and other Building Materials in the world, Certain-teed Products Corporation believes that the future of America lies in her homes—that as we build we prosper.

CERTAIN-TEED PRODUCTS CORPORATION

100 EAST 42nd STREET, NEW YORK

ASPHALT ROOFING, SHINGLES AND SIDING • STRUCTURAL INSULATION
WALL BOARDS • GYPSUM BOARD, LATH AND PLASTER PRODUCTS

Chicago Daily Tribune
THE WORLD'S GREATEST NEWSPAPER

FOR FASTER SERVICE
3 TRIBUNE PHONE NUMBERS
SUPerior 0200 Public Information Service
SUPerior 0260 Sports Bulletin Service
SUPerior 0100 Want Ads—General Business

THURSDAY, FEBRUARY 22, 1940.

CHICAGO CROWNS 8 GOLDEN GLOVERS TONIGHT

DEMARET WINS WESTERN OPEN TITLE WITH 70

Beats Penna's 74 in Playoff.

BY CHARLES BARTLETT.
[Chicago Tribune Press Service.]

Houston, Tex., Feb. 21.—Jimmy Demaret, the 30 year old Houstonian who yesterday put on a stirring version of the old home-town-boy-makes-good thriller, today played a rousing encore at the River Oaks Country club, and thereby won himself the 41st open championship of the Western Golf association.

An elegant 33—37—70, one under par, was more than enough to help the affable James defeat Tony Penna, Dayton, O., professional, in their 18 hole playoff for the J. K. Wadley trophy and the winner's purse of $1,000. Penna, who needed 34—40—74 took away $700 as runnerup. Stanch friends for years, the champion and the little Italian who learned his golf from Tommy Armour, boarded a train tonight for New Orleans, where they will compete in the $10,000 open tournament beginning there Friday.

Finishes Under Pressure.

Thus was added to the list of such western champions as Willie Anderson, McDonald Smith, and Walter Hagen the name of a young man who was drawing no more than a nod from the experts as far back as five years ago. It was Demaret's first major championship victory and brought joy aplenty to all of Houston. Included in today's gallery of 1,500 were Jimmy's four brothers and three sisters, with the baby, 16 year old Mahlon, caddying for him.

Demaret and Penna finished the regulation 72 holes yesterday with scores of 293. Jimmy, playing in the last threesome of the day, 20 minutes back of Penna, had all of the pressure on him, for not only was he trying to catch Tony but he also was trying to stay even with Sam Snead, one of his partners who was the leader at 36 and 54 holes. Added to all of this, there was the job of trying to please his neighbors, who gave him pep talks all the way up and down the course.

The Folks Are Proud.

He pleased the neighbors greatly today, altho there was a deal of worry at the par 4 fourth, where he took a 5 while Penna was getting down a birdie 3. James redeemed this error with birdies on three of the next five holes, giving him an out nine of 33, two under par, and a one stroke margin over Tony's 34.

Penna appeared to tire on the final nine, losing four strokes to par on the 11th, 12th, and 13th. Demaret had his troubles also, especially on his jinx, the 16th, where he didn't score a par 4 on the five rounds of the tournament. He more than made up for this, however, with a magnificent chip six inches from the 14th pin for a bird, and an eight footer for another on the 18th.

Jimmy's triumph made him the leading money winner of the year with a total of $3,371, and made him 1940 leader for the P. G. A.'s Vardon trophy with a total of 121 points.

The cards:

OUT.	
Par	443 443 454—35
Demaret	443 542 353—33
Penna	443 343 454—34
IN.	
Par	534 453 444—36—71
Demaret	544 543 543—37—70
Penna	545 653 543—40—74

College Basketball

LAST NIGHT'S RESULTS.

Chicago Teachers, 46; George Williams, 27.
North Central, 41; Armour Tech, 30.
Long Island, 44; De Paul, 43.
New York U., 40; St. John's, 38.
Wheaton, 42; Elmhurst, 36.
Illinois Normal, 46; Macomb, 25.
Butler, 31; Wabash, 27.
Fordham, 53; Canisius, 39.
Dartmouth, 62; Pennsylvania, 61.
Upper Iowa, 44; Wartburg, 42.
Duquesne, 42; Waynesburg, 37.
Westminster, 39; Culver-Stockton, 29.
Colgate, 31; Rochester, 25.
Appalachian, 52; U. of Mexico, 33.
Army, 47; Syracuse, 46.
The Citadel, 36; Furman, 35.
Davidson, 52; South Carolina, 39.
Lafayette, 46; Rutgers, 45.
Detroit Tech, 43; West. Ontario, 37.
Grand Rapids U., 53; Valparaiso, 52.
Virginia, 42; Virginia Tech, 27.
Fairmont State, 50; Bethany, 45.
Slippery Rock, 49; Buffalo State, 44.
Georgetown, 38; Penn State, 35.
John Carroll, 36; Case, 32.
Wooster, 52; Mount Union, 42.
Ohio Northern, 49; Wilmington, 46.
Penn Frosh, 44; Tome School, 25.
Indiana Central, 56; Manchester, 45.
Glenville, 72; Alderson Broaddus, 62.
Salem, 54; New River State, 31.
Wesleyan, 32; Nebraska B, 31.
Amherst, 35; Brown, 33.
Carbondale Teachers, 44; Evansville, 39.
Auburn, 39; Georgia Tech, 38.
Franklin, 48; Ball State, 47.
Indiana Central, 56; Manchester, 45.
St. Mary's [Minn.], 47; Winona, 36.
Pennsylvania Military, 42; Lehigh, 38.
Southern Methodist, 63; Texas Christian, 53.
Texas, 42; Texas A. & M., 31.

THE GUMPS—EXHIBIT "A"

Here Are—

Tonight, for the first time, Chicago names its city-wide Golden Gloves championship team for the Tournament of Champions in the Stadium next week. Here are the pairings:

Henry Delullio. George Drozda.
C. Y. O. 112 pounds. C. Y. O.

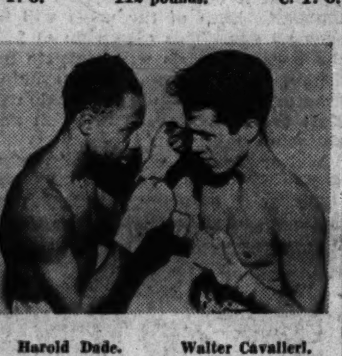

Harold Dade. Walter Cavalieri.
C. Y. O. 112 pounds. C. Y. O.

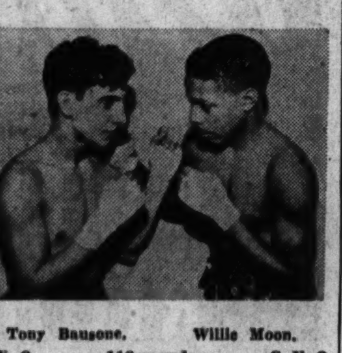

Tony Bausone. Willie Moon.
C. Y. O. 118 pounds. C. Y. O.

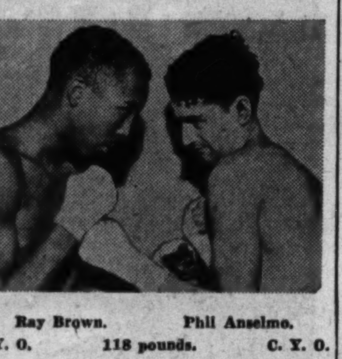

Ray Brown. Phil Anselmo.
C. Y. O. 118 pounds. C. Y. O.

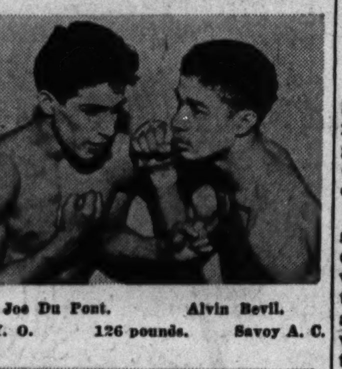

Joe Du Pont. Alvin Bevil.
C. Y. O. 126 pounds. Savoy A. C.

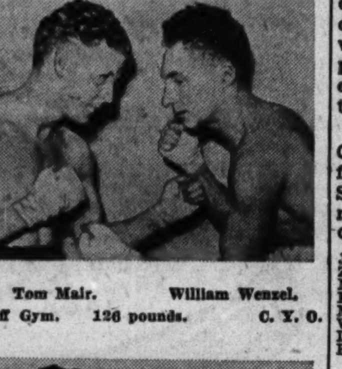

Tom Mair. William Wenzel.
Heniff Gym. 126 pounds. C. Y. O.

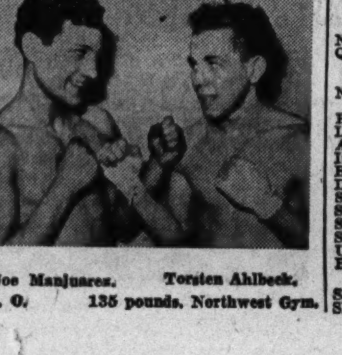

Joe Manjuarez. Torsten Ahlbeck.
C. Y. O. 135 pounds. Northwest Gym.

LONG ISLAND'S RALLY DEFEATS DE PAUL, 44-43

18,318 Fans Set Garden Attendance Mark.

New York, Feb. 21 [Special].—Before an overflow crowd of 18,318 spectators, a new basketball attendance record for Madison Square Garden, Long Island university defeated De Paul of Chicago tonight, 44 to 43, in the first contest of a double header.

In the second game New York university defeated St. John's of Brooklyn, 40 to 38.

Overcome 6 Point Lead.

Trailing 41 to 35 with 4 minutes to play, Long Island came from behind to score its 17th victory in 19 games this season. The New Yorkers counted 6 points on three interceptions to tie the score, went ahead on a free throw by Sol Schwartz, dropped back again when Lou Possner of De Paul converted two free throws, and then came on to win in the last 10 seconds on a field goal by Si Lobello.

Long Island got away to an 11 to 4 advantage after 5 minutes of play. Three baskets in rapid fire order by the Chicagoans then closed the gap to one point. Thereafter the score was tied six times, including 13-13, 15-15, 17-17, and 19-19, before De Paul went in front at half time, 25 to 22.

Battle Again Monday.

De Paul and Long Island will battle again next Monday in the Chicago Coliseum in a doubleheader also involving Loyola of Chicago and Beloit college of Beloit, Wis.

LONG ISLAND [44].	B	F	P	DE PAUL [43].	B	F	P
Schechtman,f	4	0	2	Norris,f	4	0	1
Simon,f	1	0	1	Possner,f	2	3	3
Schwartz,f	4	2	2	Gainer,c	1	3	1
Beenders,f	0	0	4	Wozny,c	0	0	1
King,c	5	1	1	Szukala,g	6	1	1
Lobello,g	5	2	1	Sachs,g	2	1	2
Shelly,g	0	1	2	Skrodzki,g	2	1	3

Free throws missed—Schetman [2], Beenders, King [3], Lobello, Possner [3], Gainer [2], Sachs.

Officials—Pat Kennedy and Frank Brennan.

Bruins Whip Sheboygan in Noisy Battle

Pro Basketball

Chicago, 41; Sheboygan, 34.
Akron Goodyear, 37; Hammond, 36.

The Chicago Bruins whipped the Sheboygan Redskins, 41 to 34, last night in a National Basketball league game in the 132d armory. Four hundred Sheboygan fans were in the crowd of 3,800.

Wibs Kautz, former Loyola university guard, contributed 18 points, 14 on field goals, to the Bruins' total. It was Wibs who started the Bruins off to victory with a field goal shortly after the tip-off. Kautz came thru with three other field goals to give the Bruins a 17 to 7 advantage at the quarter, a lead that was threatened only in the last 5 minutes of play when the Redskins trailed by only 4 points, 34 to 30. At this stage, however, Kautz and Zadel scored baskets to give the Bruins an 8 point lead.

In the preliminary game North Central college of Naperville defeated Armour Tech, 41 to 30. Harry Smith scored 17 points for the winners.

CHI. BRUINS [41].	B	F	P	SHEBOYGAN [34].	B	F	P
Johnson,f	1	0	4	Suesens,f	1	2	5
Zadel,f	3	2	2	Swanson,f	0	0	3
Novak,c	1	4	0	Lauten'ager,c	2	0	3
Kautz,g	7	4	2	Quabius,g	0	0	1
MacLeod,g	2	1	3	Kolar,g	2	1	1
Wilson,f	0	0	3	Sokody,f	3	2	0
Linskey,g	1	0	0	Hesik,f	4	1	2
Phillips,g	0	0	0	Adams,c	1	0	1
				Colen,g	1	0	1
				Dancker,c	0	0	2

Technical foul—Hesik.

Free throws missed—Johnson, Kautz [2], Novak [3], Zadel, Suesens, Lautenschlager, Quabius, Hesik, Colen [2].

Officials—Travnicek and Enright.

NO. CENTRAL [41].	B	F	P	ARMOUR TECH [30].	B	F	P
Hayden,f	0	0	0	Sherer,f	4	0	2
Lester,f	0	0	0	Norkus,f	5	2	2
Anderson,f	3	6	2	Lagodny,c	0	2	1
Immel,f	0	0	1	Jones,g	0	0	0
Brecheisen,c	2	0	2	Sher,g	2	0	3
Divine,g	0	0	0	Fahey,g	1	0	1
Schendel,g	0	0	1	Sliva,g	1	0	1
Shatzer,g	3	0	1				
Shepherd,g	0	0	0				
Smith,g	8	1	2				
Umbreit,g	0	0	1				
Bettinger,g	1	0	0				

Free throws missed—Anderson, Divine, Smith, Sherer [3], Norkus, Lagodny [3], Sher.

—Golden Gloves Semi-Final Pairings—

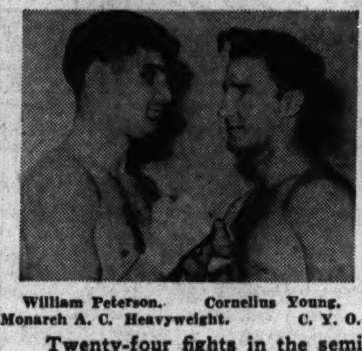

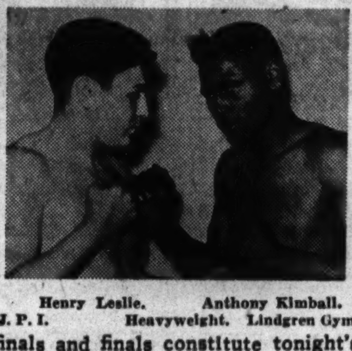

William Peterson. Cornelius Young. | Henry Leslie. Anthony Kimball.
Monarch A. C. Heavyweight. C. Y. O. | J. P. I. Heavyweight. Lindgren Gym.

Twenty-four fights in the semi-finals and finals constitute tonight's card in the Coliseum. From his competition, eight boxers, survivors in a field of 208, move up to the Stadium. [TRIBUNE Photos.]

In the Wake of the News

BY ARCH WARD.

JEFF HALL, one of Michigan's leading hurdlers, is acquiring a reputation not only for his athletic skill but also for his classic profile. . . . A Detroit firm has employed him to pose for advertisments. . . . George Strickler of THE TRIBUNE sports staff will sail for Italy Saturday to accompany the European boxing champions to Chicago for the annual International Golden Gloves bouts in the Stadium early in April. . . . Floyd Beasley, sophomore guard on Drake university's basketball team, never has had a grade lower than A in his three semesters' work. . . . During his freshman year he had a grade average of A plus, including such courses as calculus, physics, and biology. . . . The Cincinnati Reds' pay roll will exceed last year's by $50,000, the inevitable penalty for winning a championship. . . . Ed Cochrane, Herald American sports editor, who is moving around on crutches as a result of a recent knee operation, expects to be in condition to play golf in the early spring. . . . Army has played on Pennsylvania's Franklin field many times, but this year's football game will be its first there against the Quakers. . . . Baltimore wrestling fans have paid $250,000 to watch Jim Londos. . . . Carl Hubbell denies the Giants sent him a blank contract with instructions to write in the salary. . . . He says the matter was settled before the 1939 season ended. . . .

Harry Wright, grandson of Harry Wright who starred in center field for baseball's first professional club, the old Cincinnati Red Stockings, will have a trial with Durham, a Cincinnati farm, this spring. . . . Jimmy Caras, pocket billiard champion, has been playing the game for 21 years. . . . He started when he was 8. . . . Pop Foster, who managed Jimmy McLarnin, has come out of retirement at 66 to handle a young California heavyweight. . . . Ernie Bonham, rookie pitcher who will have a trial with the Yankees this spring, is the 13th child in his family. . . . President William Harridge of the American league will remain in Florida until after the All-Star game for the Finnish relief fund in Tampa March 17. . . . Oaklawn Park at Hot Springs, which opens its annual 30 day race meeting Monday, has a rule that every jockey must wear a riding helmet. . . . The three catchers the White Sox will take to California this spring average 23 years of age. . . . Stockholders in the Keeneland, Ky., race track, which operates on a non-profit basis, are considering a plan to distribute surplus earnings to research and educational institutions.

Life's Little Problems.

When my sweetie told me to get Careless I didn't know she meant a song. —Distant Dan.

* *

Do You Remember 'Way Back When:

A woman was carried out of a place you knew she either had fainted or was dead?—Bob Rigley.

Confucius didn't say anything?—Esther V. N. of Muscatine.

* *

A Guilty Conscience?

The other day as the missus got in the car to drive downtown some telephone linemen, who were going to repair wires in our neighborhood, started to climb the telephone poles. She looked at me and said: "Look at the darned fools. You'd think I never had driven before the way they act."

—The Voice from the Gallery.

* *

The Wake Depends Upon Its Friends.

* *

Seasonal Notes.

Those who went south for the winter certainly didn't have any trouble finding it.—Miss Terry.

During the recent cold snap many a man realized the value of two pants suits.—Ting-a-ling.

Absence.

Your room's the same,
The way you left it, dear;
The bed is there,
The table and the chair;
I guess it's just because
You are not here
It seems so bare.

—Frank Lohmeier.

* *

Pet Peeves.

Children whose mothers allow them to get on crowded elevators waving a fist full of gooey candy or a nice sticky lollipop.—Almeta Beamish.

Persons who use demonstrative pronouns when relative pronouns should be employed.—Rebecca.

* *

Verily.

He threw a dollar 'cross the stream,
A feat that was a wow;
But if Washington were back again
He couldn't do it now.

Aren't you exceedingly inclined
To agree with this, by gar!
In my experience I find
It wouldn't go that far.

—Ann Webber.

* *

What's in a Name?

Dr. John R. Nurse is a physician in Louisville, Ky. —The Mac.

[Continued on page 29, column 1.]

TONIGHT'S THE NIGHT!

It's championship night in the Coliseum tonight when Chicago's eight Golden Gloves champions of 1940 will be crowned after 24 battles. The eight survivors will meet the challenge of 43 invading teams in the Tournament of Champions, Feb. 26, 27 and 28, in the Stadium.

TONIGHT'S PRICES
General Admission $1.10
Reserved Seats $1.65

TOURNAMENT OF CHAMPIONS
Feb. 26 and 27.......40 cents, 66 cents and $1.10
Feb. 28..................75 cents, $1.10 and $1.65

FINALS, MARCH 6.—$1.10, $1.65, $2.20, and ~~$2.50~~

Seats for all these dates may be obtained in the Tribune Public Service Offices, 1 South Dearborn Street and Tribune Tower lobby. Mail orders also are being accepted for the Tournament of Champions and finals. Address requests to Golden Gloves Ticket Manager, Tribune Tower, Chicago. Make checks or money orders payable to Chicago Tribune Charities, Inc.

TWENTY NAMED TO RUN TODAY IN $50,000 DERBY

Large Field May Cause Starting Trouble.

Los Angeles, Cal., Feb. 21 (AP).—Speculation over tomorrow's $50,000 added Santa Anita Derby has been tossed in many directions by the naming of an even twenty 3 year olds and predictions for gloomy weather.

Always a difficult event for the expert handicappers, this sixth running of the mile and one-eighth event may offer added perplexities with the threat of muddy, or worse, track conditions before post time of 6:20 o'clock Chicago time.

Erstwhile favored challengers, including the combination of Gallahadion and Tough Hombre, and Mioland and Exarch, went into momentary discard as colts and fillies known to like the mud commanded attention. Among these are the Foxcatcher farm's Fairy Chant; the Neil S. McCarthy's Augury; Mrs. Ethel V. Mars' Chatted; the R. C. stable's Royal Crusader, and the Millsdale stable's Sun Pharos.

Two Fillies Entered.

Names of 18 colts and two fillies, Fairy Chant and Augury, were put thru the entry box. The Derby weight is 120 pounds, but fillies get a five pound allowance.

Fairy Chant, half sister of the 1937 Derby winner, Fairy Hill, and with the same jockey, Maurice Peters, up, rated marked interest because of her easy victory in the mud Feb. 3 in the Santa Margarita handicap. The distance was a mile and one-sixteenth, longer than any other Derby eligible has traveled to win.

The other filly, Augury, with Lloyd Knapp signed to ride, is another splendid mudder, and it would not be a surprise for the McCarthy entry, or her companion, Fairy Chant, to make the Derby two in a row for the feminine sex. The King ranch's Ciencia won the race in 1939, with the top purse amounting to $42,375.

Only 16 May Start.

Racing Secretary Webb Everett stuck by his prediction that the starting field would number 16. Doubtful starters include Exemplify, Certainty and, if the track is muddy, Tough Hombre. Fourteen ran last year.

Santa Anita's electric starting gate accommodates 14. All starters over that number go from the outside, which doesn't give an even break.

If the field of starters is more than 20, the web barrier will be brought into use. Since the present crop of fillies and colts at Santa Anita has been schooled for the new type enclosed gate, a long delay in getting the field away was foreseen if the tape is used.

21 Race in 1937 Event.

Twenty-one, largest field in the history of the Anita derby, raced in the 1937 affair, which was won by the Foxcatcher farm's filly, Fairy Hill.

Entries arranged in order of post positions follow:

Entry.	Jockey.	Owner.	Prob odds.
Enarch	E. Dew	W. C. Stroube	10-1
Mioland	No boy	C. S. Howard	10-1
†The Gob.	C. Bierman	L. B. Mayer	8-1
*Gallahad'n.	B. James	Milky Way Farms	5-2
‡FairyChant.	M. Pet's	Foxcatcher Farms	6-1
*T'h Hombre.	No boy	Milky Way Farms	5-2
*Chatted	No boy	Milky Way Farms	5-2
Exemplify	No boy	N. Church	30-1
Vald'a Star.	E. Rodr'z	Valdina Farms	30-1
R'l Crus'r.	L. Balaski	R. C. Stable	10-1
Son Altesse.	A. Shel'r	A. C. C. Stable	30-1
Sweepida	R. Neves	H. C. Hill	12-1
§Augury	L. Knapp	N. S. McCarthy	5-1
†Sir Jeffrey.	No boy	L. B. Mayer	8-1
Sun Pharos.	No boy	Millsdale Stable	15-1
Blue Suit.	G. Woolf	Kozinsky Bros.	30-1
‡Maestro Sascha	D. Dodson	Foxcatcher Farms	6-1
Last Gold.	F. Choin'i	LomaRicaRancho	10-1
§Certainty	No boy	N. S. McCarthy	5-1
W'h Anchor.	J. Lon'n	W. Ziegler Jr.	12-1

*Milky Way Farms. †Louis B. Mayer. ‡Foxcatcher Farms. §Mr. and Mrs. Neil S. McCarthy.

Tilden Loses to Hendrix in Florida Pro Net Meet

Miami Beach, Fla., Feb. 21 (AP).—Art Hendrix of Annapolis, Md., naval academy tennis coach, upset Bill Tilden, 6-1, 66-1, -2, in the quarter-finals of the $2,500 southeastern professional tennis tournament today. The 47 year old Tilden was no match for Hendrix, who used a smashing back-hand to good advantage. Walter Senior of Chicago pulled a mild upset by eliminating Bruce Barnes of White Plains, N. Y., seeded fourth, 6-1, 1-6, 6-4, 4-6, 6-1. Frank Rericka of New York ousted Lloyd Budge of Coral Gables, 6-3, 6-3, in a third round match.

—For Tonight

In the Stadium the winners will pit their skill against the champions from 43 other cities for the 1940 Golden Gloves titles and places on the team that meets New York in the intercity bouts.

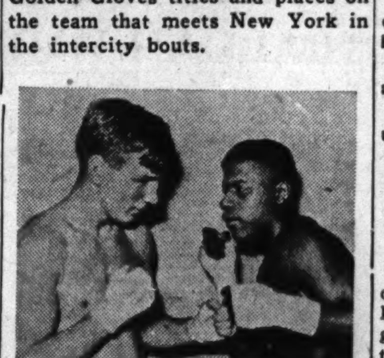

Edward O'Connell. Robert Earl.
C. Y. O. 135 pounds. Morgan Park.

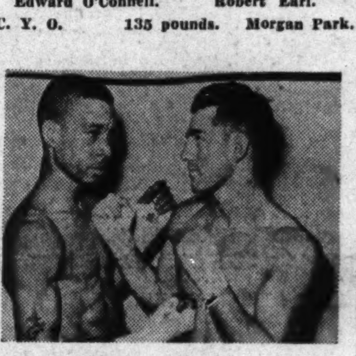

Willis Tyus. Harry Sparrow.
Savoy A. C. 147 pounds. C. Y. O.

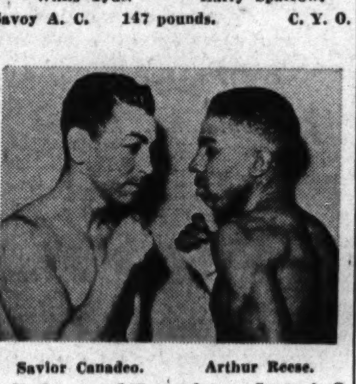

Savior Canadeo. Arthur Reese.
C. Y. O. 147 pounds. Savoy A. C.

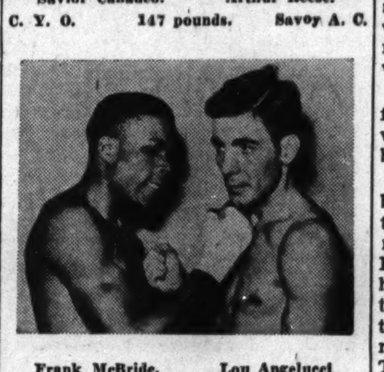

Frank McBride. Lou Angelucci
Savoy A. C. 160 pounds. 124th Artillery.

Isaiah Wells. Harold Rodie.
C. Y. O. 160 pounds. Heniff Gym.

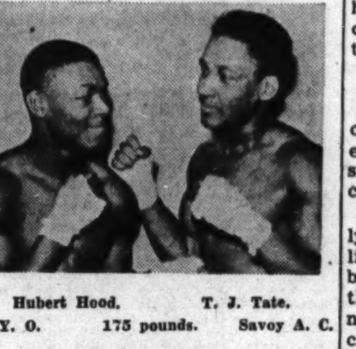

Hubert Hood. T. J. Tate.
C. Y. O. 175 pounds. Savoy A. C.

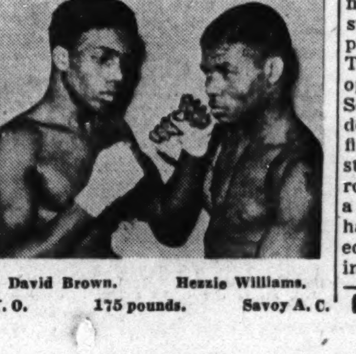

David Brown. Hezzie Williams.
C. Y. O. 175 pounds. Savoy A. C.

24 BOUTS; THEN ON TO TOURNEY OF CHAMPIONS

Upsets Mark Fights in Coliseum.

Golden Glove Facts

TONIGHT.

EVENT—Semi-finals and finals of Chicago Golden Gloves tournament.

PLACE—Coliseum, Wabash avenue and 15th street.

TIME—First bout at 8 o'clock.

NUMBER OF BOUTS—16 semi-finals and 8 finals.

CONTESTANTS—32 survivors of original field of 208 open division boxers.

BOXER'S INSTRUCTIONS—Report at 6 p. m.

ADMISSION—Reserved seats, $1.65; unreserved, $1.10.

OUT OF TOWN BOUTS TONIGHT.
Streator Times-Press finals.
Michigan City Dispatch finals.

BY HOWARD BARRY.

Chicago will hail its Golden Gloves champions tonight—and from the looks of things they're going to be good. For two successive evenings the city's best amateur boxers have been slugging one another so vigorously that the original starting field of 208 has been reduced to 32. These survivors will fight it out in the semi-finals tonight in the Coliseum.

The crowd which gathers for tonight's bouts will be justified in anticipating some sensational punching in every weight division. The competition got so tough last night that such seasoned fighters as Homer Williams, Hiner Thomas, Stanley Stockins, and Joe Preston couldn't keep up the pace. They were licked. The going will be even rougher tonight with the conquerors of the above mentioned veterans hammering away for championships.

Cavalieri in Opening Bout.

The program will get off at a speedy clip, with Walter Cavalieri and Harold Dade meeting in the first of the flyweight semi-finals. In their earlier bouts both of these boys have demonstrated that they're of championship caliber.

William Peterson, one of the hardest and straightest hitting heavyweights to come into Golden Gloves tournaments in recent years, will be matched with Cornelius Young, perennial winner of C. Y. O. titles and former Golden Gloves middleweight champion. Peterson has won all of his Coliseum bouts by quick knockouts. Young, who will be at a considerable disadvantage as to weight, will be called upon to use all of his ring generalship to keep out of the way of those lethal lefts and rights.

Willie Moon, one of the strongest flyweights in last year's tournament, will hook up with Tony Bausone in a bantamweight semi-final.

Eddie O'Connell will find his way blocked by Robert Earl, who overthrew Stockins in one of the last night's lightweight bouts. Arthur Reese, conqueror of Williams, will hook up with Savior Canadeo, one of the strongest contenders for the welterweight title. Louis Angelucci, who made a stirring comeback to whip Thomas, will go up against the veteran Frank McBride.

Williams Meets His Match.

With such an array of matches it is small wonder that the fans will expect an even more brilliant show than they saw last night.

Homer Williams, who went to the semi-finals in the Stadium last year and followed up with a victory in his intercity bout, found that the rushing tactics that had served him so well as a featherweight can't be depended upon now that he's moved up two classes to join the 147 pounders. Among the featherweights he was meeting boys of his own height and reach, but last night, in Reese, he encountered an opponent who had enough height and range to stand off his attacks. As it was, Homer scored quite a few points, but not enough to get the decision.

Frank Bausone Loses.

Joe Dupont, who lost to Tony Ancona of Detroit in last season's featherweight final, outpointed Frank Bausone, another seasoned Golden Gloves campaigner.

The program wasn't devoted entirely to the shrewd boxing of well established fighters. There were enough bouts of the informal type to spice the show. Neither William Wenzel nor Walter Wajcik are likely to be champions of anything very soon and yet they put more action into their fight than any of the experts. Wajcik swung so hard that he spun completely around when Wenzel ducked. Then he turned and ran before his opponent could catch him off balance. Sometimes both whaled away and fell down at once. It was the kind of a fight a movie director might have staged. The boys did everything but roll down a stairway or tumble over a balcony—and they probably would have done that if the bout had started in the Coliseum gallery instead of in the ring. Eventually the bout

[Continued on page 29, column 4]

AUSTIN, CRANE WIN; TIE WELLS FOR SECTION TITLE

Lindblom Deals Phillips First Defeat.

The Austin and Crane seniors won their games in the west section of the Chicago Public High School Basketball league yesterday to end their preliminary round schedules tied with Wells, each with eight games won and one lost.

Crane routed Marshall, 63 to 33 on the Crane court, and Austin whipped Kelvyn Park, 51 to 27. The triple tie will necessitate a play-off to decide which two teams will represent the section in the quarter-finals.

Marshall, Parker Unbeaten.

Marshall's juniors in the west, and Parker in the south finished their schedules undefeated. Marshall turned back Crane, 34 to 22, and Parker won from Calumet, 33 to 18.

In the central section senior race, Phillips was handed its first setback in eight games as Lindblom won, 46 to 42, in overtime. Manley and Tilden won their final assignments to remain tied for second with six victories and two defeats.

Englewood Is Beaten.

In the south section junior battle, Englewood was thrown into a second place tie with Hyde Park by losing to Morgan Park, 21 to 18. If Hirsch wins from Harper tomorrow, then a play-off will be necessary among Englewood, Hyde Park, and Hirsch to decide the second place representative.

JUNIORS.

LANE [27].	B	F	P	SENN [19].	B	F	P
Sakolowski.f	4	1	1	Herman.f	1	0	1
Incangela.f	1	1	1	Berns.f	2	2	2
Golimowski.c	4	0	4	Oscarson.c	2	0	4
Katsovlis.g	2	0	3	Pierce.g	1	1	0
Bucaro.g	0	3	3	Coutre.g	0	0	2
Komacher.c	0	0	1	Leighton.c	1	0	0
				Cunniff.g	1	0	2

PARKER [33].	B	F	P	CALUMET [18].	B	F	P
Schultz.f	7	3	0	Thetard.f	2	0	1
Davis.f	1	1	3	Miller.f	0	1	0
Dolan.c	0	1	1	Pickrell.c	0	3	3
Klakis.g	2	0	1	Duffy.g	0	2	2
Minteer.g	0	0	2	Nowara.g	0	0	1
Steinmetz.f	0	0	2	Tucker.f	1	1	2
Gleason.c	2	0	4	Nyberg.g	0	0	1
Peterson.g	0	2	2	McKay.g	2	1	0
Beremon.g	0	1	0	Hardigan.g	0	0	1
Leslie.f	0	1	0				

MORGAN PK. [21].	B	F	P	ENGLEWOOD [18].	B	F	P
Nagel.f	0	0	2				
Correll.f	0	0	1	Ivester.f	2	1	1
Roos.c	0	0	0	Smith.f	1	3	4
James.g	1	0	1	Cash.c	2	0	3
Wilson.g	4	1	0	Thompson.g	0	0	0
Kroshbaum.f	0	0	2	Jenkins.g	0	1	0
Miller.c	4	0	0	Botica.f	0	1	0
Treptow.g	0	2	3	Garlas.g	1	0	1

SENIORS.

LINDBLOM [46].	B	F	P	PHILLIPS [42].	B	F	P
Higgins.f	6	1	0	Stinson.f	1	2	2
English.f	0	0	0	Jones.f	1	0	2
Ratkovich.c	7	1	2	Julian.c	6	2	2
Callihan.g	3	0	0	Carter.g	5	1	4
McAllister.g	1	0	3	Williams.g	5	0	1
Brett.f	4	2	2	Spain.f	0	1	0

AUSTIN [51].	B	F	P	KELVYN PK. [27].	B	F	P
Maltby.f	3	1	0	Badke.f	1	2	1
Lundy.f	3	1	4	Domer.f	3	0	1
Felt.c	5	6	1	Blaze.c	0	0	4
Komiss.g	1	0	2	Haver.g	3	3	2
Bissell.g	1	0	1	Alper.g	2	4	3
Sullivan.g	0	1	1	Licht.c	0	0	1
Franks.f	6	2	1	Merdinger.c	0	0	1
Kadison.f	0	0	2				

TILDEN [41].	B	F	P	KELLY [26].	B	F	P
Kosovski.f	6	0	0	Krolikowski.f	0	0	1
Tuman.f	4	2	2	Pelster.f	0	0	2
Yercich.c	4	0	4	Kendra.c	4	1	4
Maracich.g	2	0	2	Jagielski.g	0	2	2
Washington.g	3	3	3	Miernicki.g	0	0	1
Zulp.c	0	1	1	Piatek.f	1	3	1
Katnick.g	2	1	1	Levitski.f	2	0	2
Kanuses.f	0	2	0	Eigelski.g	2	2	1
Haney.g	0	0	3				

MANLEY [39].	B	F	P	GAGE PARK [19].	B	F	P
Gray.f	3	0	3	Shimo.f	1	0	3
Shor.f	5	2	1	Vervenka.f	1	1	1
Grossman.c	3	3	2	Palenik.c	0	0	4
Leitner.g	3	0	1	Korkoska.g	1	2	0
Saider.g	1	0	2	Rubessa.g	2	2	0
Ferdinand.c	0	2	1	Farrell.c	0	0	3
Balin.g	1	0	1	Dajarski.g	1	0	0
				Sakowitz.f	1	0	0

CRANE [63].	B	F	P	MARSHALL [33].	B	F	P
Goldberg.f	10	6	3	Fogel.f	0	0	0
Erkes.f	2	1	3	Hopkins.f	0	0	1
Zuber.c	6	2	1	Fichtenwald.c	1	2	0
Burrows.g	5	1	2	Novak.g	0	0	3
Wieszic.g	2	1	3	Gerber.g	0	0	1
Wojnaro'ki.f	1	0	0	Horn.f	0	1	3
Troop.f	0	0	1	Tenner.f	1	0	0
				Cohen.g	4	5	4
				Fineberg.f	3	0	1
				Poll.c	0	1	0
				Cook.c	2	2	2
				Friend.g	0	0	1
				Tangalos.g	0	3	1

PROVISO WINS, 46-45

Proviso moved into second place in the heavyweight division of the Suburban Basketball league, by coming from behind to defeat New Trier, 46 to 45, on New Trier's court last night. It was the eighth victory in 11 games for the Maywood quintet.

In the other league game Waukegan beat Evanston, 39 to 37, at Waukegan. The winning basket was made by Leo Smrtnik with less than a minute left to play. Lineups:

PROVISO [46].	B	F	P	NEW TRIER [45].	B	F	P
Johnson.f	6	3	1	Wilson.f	5	1	3
Caution.f	5	0	3	Cleveland.f	1	0	1
Kabelis.c	3	1	0	Baptista.c	5	1	0
Orvino.g	5	0	1	Lindberg.g	0	2	3
Neumann.g	0	1	3	Redfield.g	5	0	4
Mikush.f	0	1	2	Stillman.f	1	0	0
Smith.c	0	0	1	Benson.c	0	1	1
Beyer.g	1	0	0	Hoefer.g	0	0	1

WAUKEGAN [39].	B	F	P	EVANSTON [37].	B	F	P
Pierce.f	7	4	1	DeVarennes.f	2	3	4
Reilly.f	0	0	0	Wheeler.f	0	0	0
Adams.c	4	0	2	Long.c	3	1	4
Bried.g	0	1	3	Miller.g	4	1	4
Kawal.g	1	0	3	Sterner.g	4	2	2
Sepanek.g	0	2	3	White.f	0	0	1
Smrtnik.f	4	0	1	Wayne.g	0	0	1
				Smith.g	2	0	1

St. Petersburg Picked for 1941 Ball Players' Golf

St. Petersburg, Fla., Feb. 21 (AP).—George Jacobus, manager of the baseball players' golf tournament, announced tonight that the 1941 tournament would be played on the Jungle hotel course here. The course is managed by Jimmy Foxx, Boston Red Sox first baseman.

Prep Basketball

YESTERDAY'S RESULTS.
CITY LEAGUE.
Seniors.

Manley, 39; Gage Park, 19.
Tilden, 51; Kelly, 26.
Du Sable, 40; Harrison, 24.
Lindblom, 46; Phillips, 42 [overtime].
Tinley, 46; McKinley, 36.
Amundsen, 39; Waller, 34.
Austin, 51; Kelvyn Park, 27.
Lane, 30; Senn, 24.
Morgan Park, 28; Englewood, 18.
Calumet, 46; Parker, 37.
Crane, 63; Marshall, 33.

Juniors.

Waller, 31; Amundsen, 27.
Lane, 27; Senn, 19.
Morgan Park, 21; Englewood, 18.
Parker, 33; Calumet, 18.
Marshall, 34; Crane, 22.
Foreman, 35; Medill, 11.

SUBURBAN LEAGUE.
Frosh-Sophs.

Waukegan, 30; Evanston, 19.
Proviso, 37; New Trier, 24.

Heavies.

Waukegan, 39; Evanston, 37.
Proviso, 46; New Trier, 45.

OTHER GAMES.

Streator, 42; Joliet, 40.

SMILIN' JACK—IT RUNS IN THE FAMILY

TERRY AND THE PIRATES—INSIDE, WITH A POOR OUTLOOK

HIALEAH PARK FORM CHART

[By the Associated Press.]
FEBRUARY 21, 1940.

FIRST RACE—Three furlongs [nursery course]. Purse, $800. Maidens. Two year olds. Start good. Won easily, place driving. Went to post at 2:07⅘. Off at 2:08. Winner, br. f., 2, by Brevity or Broadside-Over the Moon, by Broomstick. Owner, Howard Kane. Trainer, J. W. Webb. Net value to winner, $600; second, $125; third, $50; fourth, $25. Time, :33 4-5. Weather clear, track fast.

Horse—	Wt	PP	St			Str	Fin	Jockey	Eq odds
BELMAR ARRA	115	13	4	...	...	1²	1⁴	J.Rosen	4.95-1
†EASY BLEND	118	3	2	...	...	2hd	2hd	L.Haas	7.65-1
‡CHEETAH	115	12	5	...	...	4½	3hd	E.Arcaro	24.35-1
DARING LADY	115	11	13	...	...	6½	4½	E.Steffen	3.20-1
†FAIR CHANCE	118	14	12	...	...	5½	5½	F.A.Smith	7.65-1
OLD FRIEND	110	5	9	...	...	7¹	6½	J.Flinchum	9.95-1
SIGNATOR	118	1	1	...	...	3½	7²	W.D.Wright	8.30-1
MERRY FLAG	115	10	3	...	...	8¼	8½	K.McCombs	64.30-1
ZACATINE	118	6	8	...	...	9½	9½	I.Anderson	8.25-1
‡NAMUR	118	8	7	...	...	10¹	10¹½	J.Deering	24.35-1
CANFIELD	118	4	6	...	...	11½	11¹	R.Donoso	4.45-1
RAMBUNCTIOUS	118	7	13	...	...	12²	12¹½	A.Robertson	58.10-1
FIVE TO ONE	115	2	10	...	...	13¹	13²	D.Meade	47.00-1
SON JIM	118	9	14	...	...	14	14	T.May	98.20-1

†Calumet farm entry. ‡Greentree stable entry.

Two dollar mutuels paid: Belmar Arra, $11.90 straight, $4.90 place, $3.50 show; Easy Blend, $7.90 place, $4.60 show; Cheetah, $9.80 show.

BELMAR ARRA shot to the front soon after the start, displayed keen speed, and drew away easily. EASY BLEND, well up from the start, ran a good race. CHEETAH closed with a rush. DARING LADY finished fast. FAIR CHANCE finished gamely. CANFIELD was outrun.

SECOND RACE—Six furlongs. Purse, $1,100. [Claiming prices, $1,500 to $2,000.] Three year olds. Start good. Won easily, place same. Went to post at 2:43⅘. Off at once. Winner, ch. f., 3, by Mate-Belle Fair, by High Time. Owner, Metcalf-Carr. Trainer, R. Metcalf. Net value to winner, $775; second, $175; third, $100; fourth, $50. Time, 1:12 1-5.

Horse—	Wt	PP	St	¼	½	Str	Fin	Jockey	Eq odds
SASSY MATE	112	1	2	1¹	1²	1²	1²	G.Moore	10.45-1
BINO	112	3	5	4²	3²	2½	2²	R.Nash	44.50-1
ARCHED	116	8	3	3½	2½	3²	3¹½	A.Robertson	2.90-1
LAURANA LYON	108	7	8	8	8	7¹	4²	C.Durando	31.10-1
WELDING	104	2	4	5hd	5hd	6¹	5hd	C.Wells	4.60-1
TURBIE	112	5	7	7²	7²	4²	6²	R.Donoso	33.80-1
AMBUSCADE	108	4	6	6hd	6hd	5¹	7²	F.Winn	2.00-1
BALTEE	113	6	1	2½	4¹½	8	8	J.Flinchum	4.45-1

Two dollar mutuels paid: Sassy Mate, $22.90 straight, $8.80 place, $6.00 show; Bino, $41.00 place, $12.50 show; Arched, $4.00 show.

[illegible]

HIALEAH PARK ODDS & JOCKEYS

FIRST RACE—Claiming, 4 year olds and up, 6 furlongs:

Horse—	P.P.	Wt.	Jockey.	Odds.
Adolf	3	118	R. Eccard	5-2
Miss Monoa	1	113	J. Flinchum	6-1
Ebony Fly	2	106	J. Flinchum	5-2
Major-Minor	11	116	I. Anderson	4-1
Exhort	5	118	E. Acaro	10-1
Filandro	6	116	W. Johnson	15-1
Denote	8	111	No Boy	15-1
Balcony	10	108	C. Wells	20-1
Boston Fair	9	116	P. Roberts	20-1
White Topper	12	116	M. Berger	30-1
Lady Jack	7	106	No Boy	30-1
Fair So	4	108	C. McCreery	30-1

SECOND RACE—Claiming, 4 year olds and up, 6 furlongs:

Horse—	P.P.	Wt.	Jockey.	Odds.
Cycle	1	118	R. Wholly	5-1
Donna Lopez	9	111	J. Rosen	10-1
Pradis	6	111	D. Johnston	10-1
Persuasive	7	116	R. Donoso	8-1
My Ace	3	111	M. Packer	10-1
Jock's Betsy	5	106	D. Johnston	5-2
Irish Moon	12	113	I. Hanford	3-1
Taut	11	116	E. Acaro	8-1
Calling	10	106	M. Packer	16-1
Myrna Lee	8	111	J. G. Wilson	20-1
Limerick	2	116	W.D.Wright	20-1
Delius	4	113	No Boy	30-1

THIRD RACE—2 year olds, 3 furlongs:

Horse—	P.P.	Wt.	Jockey.	Odds.
Five Fifty	11	119	K. McCombs	6-1
Double Call	2	114	J. Flinchum	6-1
Macmante	8	111	P. Roberts	8-1
Subura	15	113	W.D.Wright	12-1
Perigee	10	113	A.Robertson	15-1
String Music	6	116	I. Anderson	10-1
Yankee Party	5	116	I. Hanford	20-1
Blue Twink	7	122	E. Arcaro	3-1
Rock Wren	16	116	No Boy	4-1
Blue Lily	1	119	E. Steffen	4-1
Brown Flower	3	116	D. Meade	20-1
Maeside	12	116	P. Roberts	8-1
Patricia A.	9	113	No Boy	20-1
Waller	13	116	C.Stevenson	20-1
Our Florence	14	113	No Boy	30-1
Rubaiyat	4	113	No Boy	30-1

FOURTH RACE—2 year olds, 3 furlongs:

Horse—	P.P.	Wt.	Jockey.	Odds.
Maegay	12	119	J. Flinchum	8-5
Painted Veil	6	119	R. Donoso	8-5
Chance Cut	14	122	I. Anderson	6-1
Fantasma	3	113	E. Steffen	8-1
Dreamy	2	116	D. Meade	12-1
Maedixie	1	111	J. Flinchum	8-5
Appointee	9	116	No Boy	15-1
Hi Pov	5	116	No Boy	15-1
General Jack	11	116	J. Rosen	20-1
Not Yet	8	116	A.Robertson	20-1
Twine	4	113	R. Nash	30-1
Bold Risk	7	116	I. Anderson	30-1
White Time	10	119	L. Hardy	30-1
Uncle Jimmie	13	116	No Boy	30-1

FIFTH RACE—Claiming, 4 year olds and up, 1⅛ miles:

Horse—	P.P.	Wt.	Jockey.	Odds.
Des Grieux	9	105	No Boy	6-1
Ready-About	5	108	J. Flinchum	8-1
Buddie Treacy	8	110	M. Packer	8-1
Blanco Sweep	7	115	No Boy	8-1
Calumet Red	6	107	F. A. Smith	10-1
Goggles	4	115	J. Rosen	15-1
Mr. Grief	1	110	J. Flinchum	20-1
Winged Victory	3	112	I. Anderson	5-1
El Puma	10	117	E. Arcaro	3-1
Pete Wendling	2	113	No Boy	5-1

SIXTH RACE—Claiming, 3 year olds, 6 furlongs:

Horse—	P.P.	Wt.	Jockey.	Odds.
Jehoover	8	116	W.L.Johnson	6-1
Maetran	2	114	G. Seabo	4-1
Tipcat	7	114	E. Arcaro	8-1
Rapid Way	4	109	C. Wells	5-2
Molest	5	109	J. Flinchum	4-1
Office Hour	1	115	F. A. Smith	8-1
Blind Impulse	3	110	D. Meade	10-1
Third Try	6	108	No Boy	20-1
Russell McGee	9	112	P. Roberts	30-1

SEVENTH RACE—Claiming, 4 year olds and up, 1⅛ miles:

Horse—	P.P.	Wt.	Jockey.	Odds.
Diabroom	6	107	D. Johnston	5-1
Gen L.	8	110	F. Winn	8-1
Mobcap	4	102	J. Flinchum	6-1
Hap Mack	5	110	P. Roberts	12-1
Chameleon	7	110	M. Packer	10-1
Many Flags	9	97	C. McCreery	15-1
Sting Ray	1	110	R. Wholly	15-1
Runmilton	2	112	M. Donahue	20-1
Motley	3	112	M. Packer	2-1
Officiate	10	117	K. McCombs	4-1

EIGHTH RACE—Claiming, 4 year olds and up, 1⅛ miles:

Horse—	P.P.	Wt.	Jockey.	Odds.
Manymor	4	106	No Boy	20-1
Bachelor's Bower	9	113	C. Wells	20-1
Consul	8	122	E. Arcaro	2-1
Ken's Revenge	10	113	C. Durando	5-1
Jelwell	5	115	E. Arcaro	5-1
For Romance	2	110	C. Wells	5-1
Holton	7	118	G. Moore	8-1
Old Maid	6	110	M. Packer	6-1
Clapair	1	111	No Boy	10-1
Life Guard	3	115	J. Flinchum	15-1

FAIR GROUNDS RESULTS.

FIRST RACE—Purse $500, claiming, 4 year olds and up, 1 1-16 miles:
Br'dway Girl, 101 [Elam] .27.60 13.00 6.80
Dustless, 109 [Sorsen] 4.40 3.40
Billabong, 111 [Napier] .. 3.40
Time, 1:55 4-5. Overplay, Night Bud, Tip Inn, Laconic, and Lady Fitz ran.

SECOND RACE—Purse $500, claiming, 4 year olds and up, 6 furlongs:
Legal Advice, 109 [Smith] 7.00 4.80 3.60
Crestonian, 108 [Conner].. 7.20 4.40
†Raymond, 118 [Gaither]. 5.00
Time, 1:13 1-5. Light Rolls, Good Omen, Broad Lights, †Loumad, †Jimmie T., Boston Sound, Imperial Ronnie, Blacky Bee, and Milk ran. †Field.

THIRD RACE—Purse $500, claiming, 3 year old maidens, 5½ furlongs:
Jean Bane, 104 [Glaug]... 8.60 4.00 3.20
Comike, 114 [Castille] 7.80 4.40
Peggy'sAdvice,104[Trahan] 6.60
Time, 1:08. †Kickory, Lighter Moods, Blind Law, †Southern Drawl, Apollyon, Seet Joan, Bright Louise, and †The Chirper ran.

FOURTH RACE—Purse $500, 2 year olds, ½ mile:
Sybil T., 118 [Keiper] 12.40 6.40 4.60
C. C. Curtiss, 121 [Mojena] 4.40 3.40
LouisianaGirl,118 [Rich'rd] 3.80
Time, 0:22 4-5. Becomly, Air Brigade, †Pete's Prince, Silver Voice, †Pete Jr., Mental Type, and Flying South ran. †Mr. and Mrs. M. R. Waugh entry.

FIFTH RACE—Purse $500, claiming, 4 year olds and up, 1 mile and 70 yards:
Doris B., 105 [Taylor] 5.20 3.60 3.00
Catsweep, 115 [Burns] 3.60 3.80

[illegible]

TODAY'S SELECTIONS

HIALEAH, MIAMI, FLA.
[Fast.]

1—Miss Monoa, Adolf, Ebony Fly.
2—Cycle, Persuasive, Jock's Entry.
3—Blue Lily, Blue Twink, Five Fifty.
4—Painted Veil, Hi Pov, Chance Cut.
5—El Puma, Buddie Treacy, Pete Wendling.
6—Maetran, Blind Impulse, Jehoover.
7—Motley, Officiate, Chameleon.
8—HOLTON, Old Maid, Consul.

FAIR GROUNDS, NEW ORLEANS, LA.
[Fast.]

1—Wilda, My Regards, Deep Rock.
2—Dick Ulmer, Suppliance, Noir Light.
3—BRIDE'S DELIGHT, Miss Entry, Heidi.
4—Epernay, Dan Skilling, Rossman.
5—Cardibre, Nemont, Lucy.
6—Spillway, Prairie Dog, Polaris.
7—Margaret Jones, Spartan Lady, Arctic Star.

SANTA ANITA, ARCADIA, CAL.
[Fast.]

1—Bonsible, Dear Yankee, Noby G.
2—Hi-Kid, Glad Hand, Wisbech.
3—Cerro, Mottled, Tin Devil.
4—Essjaytee, Genie Palatine, Noble Count.
5—Clingendaal, Beautiful II., Arigotal.
6—Milky Way Entry, Fairy Chant, Sweepida.
7—HOME BURNING, Teddy Patic, Mosawtre.
8—Cayenne, Peter Tokalon, Landlubber.

Daily Doubles

HIALEAH PARK.
Belmar Arra and Sassy Mate..........$143.30

FAIR GROUNDS.
Legal Advice and Jean Bane............$66.60

FAIR GROUNDS ENTRIES.

FIRST RACE—Purse $500, claiming, 4 year olds and up, 1 mile and 70 yards:

Captain Logan	114	*O'Shirl	104
*Wilda	104	*Flight of Gold	109
*Aeolin	104	*Deep Rock	104
*Cudgolus	109	Parrish Roach	109
Kuvera	114	My Regards	114
*Spanish Beauty	104	*Muscatine	109

[illegible]

SANTA ANITA RESULTS.

[illegible]

204 Badminton Players Open Meet Tonight

The seventh annual Chicago district badminton tournament under the auspices of the Chicago Badminton club will open tonight at Concordia Teachers' college, 7400 Augusta street, River Forest, with 204 players competing on six courts.

The meet will be composed of five events. They are women's singles and doubles, men's singles and doubles, and mixed doubles. Quarter-finals will be held tomorrow night, semifinals Saturday afternoon, and finals Saturday evening. Proceeds of the tourney will be donated to the Oak Park and River Forest auxiliaries of Chicago Commons.

All the ranking stars in the Chicago district will compete. Among the women entrants is Mrs. Wilma Wilds Shortz of the First Presbyterian Badminton club, who is rated second in women's singles by the Midwest Badminton association. Mrs. Shortz is teamed with Isabell Pollock, who with George Bent holds the Midwest association mixed doubles leadership, in the women's doubles. They also will compete in the singles.

A strong combination in the men's doubles is the Ward Starrett-Bud Fraser team, who hold third ranking. Their strongest competition probably will come from Seymour Peskind, sixth ranking singles player, and George Abraham.

Rands Meet Cavaliers Tonight for League Lead

The Bill Rands will meet the La Salle Cavaliers for the National division lead of the Windy City Basketball league tonight in St. Philip gymnasium. The Dr. Mason team, leading the American division, will play the Representative Petrones. The winners will qualify for the second round playoffs, scheduled for Friday night, March 1.

SANTA ANITA ENTRIES.

FIRST RACE—Purse $1,000, allowances, 3 year olds, 1 mile:

Baccalaureate	106	Allergic	113
*Ebony Night	105	*Pala Squaw	103
Dear Yankee	110	Bonsidle	106
*Nony G.	103	Tyree	110
Mornin Judge	113		

SECOND RACE—Purse $1,000, claiming, 3 year olds, 1 mile:

Jitterbug	108	*Hayling	106
Rahanee	109	*My Impulse	103
Wisbech	117	*Glad Hand	104

[illegible]

SEVENTH RACE—Purse $1,500, claiming, 4 year olds and up, 1 mile:

Best Beau	114	Battle Hymn	109
Teddy Patic	114	Jingoist	116
Mosawtre	115	Sahara Chief	117
Profundo	117	Trailer	109
Mr. Grundy	115	High Vote	111
Home Burning	117	Pomkee	109

EIGHTH RACE—Purse $1,200, claiming, 4 year olds and up, 1⅛ miles:

*Jack Greenock	115	Peter Tokalon	109
Landlubber	111	No Dice	111
*Cayenne	109	Negra Mia	106
*Foxster	106	*Ginoca	104
Sharpshooter	111	Whichaway	114

*Apprentice allowance claimed.

HOCKEY
TONIGHT AT 8:30
MONTREAL CANADIENS vs. BLACKHAWKS
Seats Available at All Prices. Tickets $2.50—$1.75—$1.50—$1.75—75c at
CHICAGO STADIUM
1800 W. Madison St. Seeley 5300
Loop Box Office—Bond's—65 W. Madison

IT LOOKS LIKE A BAD SUMMER FOR POOR FISH

Record Sales of Tackle Made at Sports Show.

BY BOB BECKER.

With thousands of Chicagoland fishermen crowding the booths of fishing tackle exhibitors at the International Outdoor Sportsmen's show and record sales of tackle being made, fishing authorities at the show last night predicted that the bass, muskies, and walleyes may expect a hard summer. The interest in rods, reels, lines, and lures on display at the show is such that the exhibitors said last night that it is the best gathering of fishermen they have ever attended.

Fishermen attending the show in the International amphitheater are finding dozens of new angling gadgets just being introduced to the fishing world. Among the startling novelties which the fishermen are examining is a plunker type of bass lure with a set of Chinese goat hair whiskers. The goat hair decoration on this surface lure is two inches long and is on the back of the lure to give it added attraction in the water.

Use Rattles, Too.

Another novel lure which is making the fishermen stop, look, and listen is one made of plastic material that has a tiny pebble-like object inside to make it rattle. When the lure weaves and wobbles in the water it rattles as if a Mexican jumping bean were popping inside of it.

A popular priced cream colored tubular steel fly rod and a special lightweight five foot bait casting rod made especially for women fishermen are two other tackle innovations which are causing much comment among fishermen visitors to the show. One new spoon lure on display stresses tricky flash lighting on the poor fish. The spoon is dotted with transparent plastic material thru which colored lights penetrate and signals the fish that it's time to strike!

Casters Busy Today.

Other novelties are in imitation miniature sunfish for the flyrod, and a triangular shaped flashing spoon lure with a weedless hook and fly on it.

Today is a big day for the casting tournament being sponsored by THE TRIBUNE. Both of the pools will be busy all day. This afternoon at 2:30 the boys and girls will compete for fishing tackle prizes. This evening fishermen using regulation tackle will start their competition in Skish and obstacle casting.

Walter Brewer won THE TRIBUNE obstacle casting contest last night for members of the Lincoln Park Casting club. Brewer scored 72 to win the engraved rod case presented by THE TRIBUNE. Matt Wanzung was second with 53 and A. R. Westra placed third by scoring a 52. Other scores: R. W. Collins, 50; George Cik, 47; Charles Lindermann, 41; Robert Hamilton, 18.

Illinois District Tourney Scores

LAST NIGHT'S RESULTS.

AT GRANT PARK.
Beecher, 23; Monee, 14.
Manteno, 45; Mokena, 26.

AT WHEATON.
Wheaton, 35; Franklin Park, 30.
Argo, 39; West Chicago, 20.

AT WAUCONDA.
Ela, 36; Zion, 25.
Lake Forest, 43; Grant, 28.

AT HEBRON.
McHenry, 32; Richmond, 23.
Harvard, 47; Plato Center, 26.

AT MALTA.
Kaneville, 40; Elburn, 20.
Leland, 25; Malta, 24.

AT YORKVILLE.
Oswego, 37; Platteville, 17.
Somonauk, 32; Geneva, 28.
Plano, 31; Sugar Grove, 26.

PABSTS BOOST BOWLING LEAD; DEFEAT SCHLITZ

The Pabsts stood off the challenge of the second place Schlitzes in the Wednesday division of the Classic league last night, winning two games to increase their lead to five games. Power House also lost two to the Monarchs and remained tied with the Schlitzes. The Koenigs won two from the Pragers.

Scoring 3,072, the fifth place Michelobs were the only team to pass the 3,000 mark, winning two from the Ambrosias. Leo Faetz of the Monarchs rolled 689 for high individual series.

POWER H'SE [2842]				MONARCH [2,964].			
Maric'h	197	183	224	Flesch	151	189	190
Garant	192	190	178	M.Faetz	179	167	198
Gratz	182	161	177	L.Faetz	227	216	246
Lippe	170	221	173	Win'b'r	192	212	206
Smith	225	188	171	Lenzen	190	201	200
	966	943	933		939	985	1040

PABST [2893].				SCHLITZ [2787].			
Freitag	181	224	192	Bishop	192	195	136
Sinke	190	194	165	Puc'elli	179	209	223
Fuller	165	160	203	Pet'sen	152	194	201
Kru'ke	204	170	233	Thoma	166	188	202
Day	182	221	209	Tr'benik	186	183	191
	922	969	1002		875	*969	953

MICHELOB [3072].				AMBROSIA [2924].			
Butler	243	152	233	Zajac	224	201	235
Mauge	204	196	232	Moon	147	199	220
Sowa	234	211	180	S'dquist	245	203	185
Bern'chi	227	213	193	Ryan	176	203	175
Wass	209	188	157	Strouse	168	185	158
	1117	960	995		960	991	973

KOENIG [2898].				PRAGER [2819].			
Jerzyk	180	202	173	A.R'kin	207	237	163
W'rst'in	155	223	192	Straub	188	196	166
S'dheim	202	190	179	F.Rkin	158	234	177
Genter	192	185	210	Sla'ina	176	225	160
Janis	225	180	210	Weis'sel	182	186	164
	954	980	964		911	1078	830

*Won roll-off.

Wheaton Is Winner Over Elmhurst Quintet, 42-36

Wheaton college defeated the Elmhurst basketball team in Wheaton last night, 42 to 36. Wheaton led at the half, 20 to 13. Hakewell of Elmhurst was high scorer with 13 points. Buerer of Wheaton scored 12.

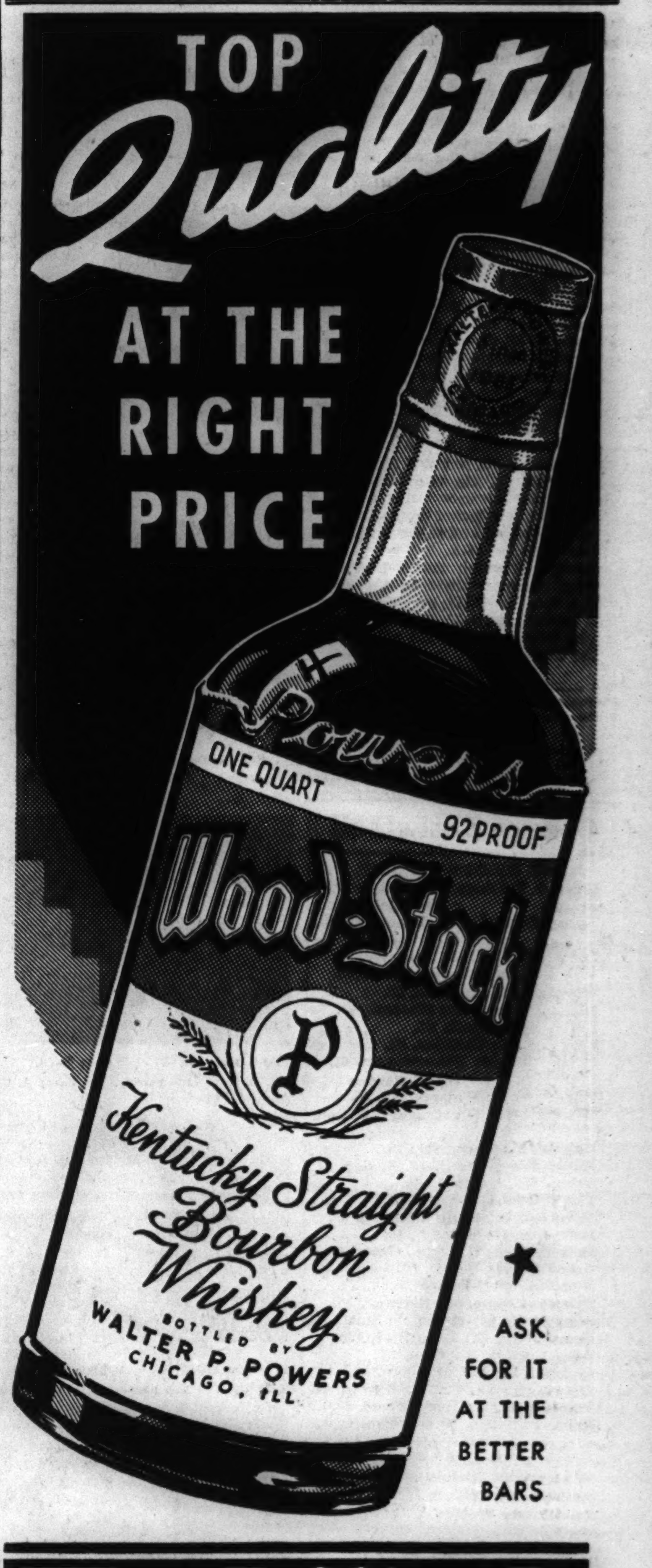

INGROWN TOENAIL GIVES DR. ANDY FIRST WORKOUT

Cub Rookie Is Sufferer; Reach Coast Today.

BY EDWARD BURNS.
[Chicago Tribune Press Service.]

Caliente, Nev., Feb. 21.—One more night of this train riding business and Manager Gabby Hartnett will have his happy little coterie of Cubs in Los Angeles, virtually headed straight for Catalina Island. Aside from one ingrown toenail which one of the players has been culturing all winter, the detachment stands to reach Los Angeles in tiptop shape.

Rookie Pitcher Ray Campbell is the guy with the bum toenail. Ray seems to have the true ball player spirit in that he refrained from getting aid on his own prior to becoming a charge of the ball club. It is one of the amazing aspects of the baseball profession that athletes rarely will minister to themselves during the off season if the malady is anything short of smallpox, which may be one of the reasons why they hired an assistant for overworked Andy Lotshaw, the big balm and tape man.

Expect Seven Pitchers.

At the Wilmington dock tomorrow morning Manager Hartnett will expect to see seven pitchers, possibly eight, and one catcher. The status of Dizzy Dean is not known on this caravan.

The Los Angeles joiner uppers are Julio Bonetti, Lawrence French, Bill Lee, Jake Mooty, Vern Olsen, Charley Root, and Claude Passeau, pitchers, and Bob Collins, catcher. Al Todd, catcher, has basketball refereeing commitments in the east and has been given permission to fly to the Pacific coast, arriving a few days late.

The united squads of battery men will sail from the mainland at 10 o'clock tomorrow morning. All hands are signed, excepting Dean. Diz, if he shows up, will not be permitted to mount the gangplank unless he signs.

Tubb's a Tub.

Gabby says the lads may do as they please tomorrow afternoon and Friday morning until 11 o'clock, when they must be in uniform, prepared to meet the camera and news reel gents. Inasmuch as the $50,000 Santa Anita Derby is to be run tomorrow afternoon, the Cubs do not expect to get much of a tumble from the lens fellows on arrival.

All the players due to sail are reported to be lean except Pitcher Julian Tubb, who is estimated by Dr. Lotshaw to be 30 pounds or more overweight. So far, however, there has been no scourge of puns based on Master Tubb's name and condition. He seems to be a nice young chap and has been spared needling.

The second squad, the outfielders and infielders, will not be due on the island until noon, Feb. 29.

Two Marquette Regulars Break Training; Banned

Milwaukee, Wis., Feb. 21 [Special]. —Coach William S. Chandler today began revising the Marquette university basketball lineup after suspending two senior first stringers, Ralph Amsden, center, and Bill Staffeld, guard, for the remainder of the season. Violation of training rules was given as the reason for their suspension. Marquette will play Michigan State here Saturday night, and will conclude its season against Notre Dame here March 2.

In the WAKE of the NEWS

[Continued from first sport page.]

The Father of Our Country.

The father of his country
George Washington was named;
Of such a country they were sure
He'd never be ashamed.

If he'd foreseen the future
We're sure he'd make a fuss
For how could such a father
Be proud of kids like us.

He crossed the raging Delaware
One stormy Christmas eve,
But something in that picture
I never can believe.
For every time I look at it
It always gets my goat
To think a great smart man like that
Would stand up in a boat.

And when he was a youngster
He never told a lie,
He had no sister such as mine
To live with, lucky guy!
For every time a beau comes
They do not wish to see
And some one must say "She's not home,"
They wish the job on me.

—Lorraine from Austin.

* *

Crowding the Hero Bench.

I went to a hockey game and didn't throw a single paper airplane on the ice. —The Star.

* *

Thinkogram.

Those who measure everything in terms of dollars are apt to lose their senses. —Austin Stegath.

* *

Sudden Thought.

In reading news of the Finnish war I haven't seen any mention of Huckleberry. —Osh Kosh.

* *

Of Thee I Sing.

The reason President Roosevelt advertised his birthday all over the country was so Mrs. Roosevelt would know when to come home. —H. M. S.

Ten Years Ago Today—Purdue continued to set the pace in the Western conference basketball race by whipping Minnesota, 42 to 24. . . . Art Shires was demanding $15,000 a year to play with the White Sox. . . . Young Corbett won a 10 round decision over Jackie Fields, welterweight champion, in San Francisco.

MOON MULLINS—LAW ABIDING

Heirs Start Fight to Stop White Sox Sale

The family of the late J. Louis Comiskey took action yesterday to discourage any possible sale of the Chicago White Sox baseball club by the First National Bank of Chicago, executor of the Comiskey estate.

Appearing in Probate court, Comiskey's widow, Mrs. Grace Reidy Comiskey, filed a petition renouncing her interest in the will of her husband and asking that she be given outright her dower rights of one-third of the estate as required by law. In addition, a daughter, Miss Dorothy Comiskey, petitioned the court for her payment of her share of the estate due her when she reached the age of 21. Miss Comiskey is 23 years old.

Will Gives Widow One-Half.

Under the terms of Comiskey's will, the widow was to receive her half from one-half of the estate, held in trust, until her son, Charles II., 13 years old, reached the age of 21. Then the window was to receive her half interest outright, with the remainder shared under terms of the will by the three children, Dorothy, Charles, and Gracie Lou.

Thus thru the court action sought by Mrs. Comiskey and her daughter, the family will obtain immediate possession of approximately 40 per cent of the 7,450 shares of the White Sox baseball club, the principal item in Comiskey's estate. The remaining 50 shares of the entire 7,500 shares of the club are owned by Harry Grabiner, secretary of the baseball club.

A Move to Balk Sale.

Attorney Thomas J. Sheehan, counsel for the Comiskey family, said this new legal maneuver would place Mrs. Comiskey as an active sizable stockholder in the baseball club. Prospective bidders would find themselves biding only for an interest in the ball club, not full ownership, Sheehan said.

The First National bank had announced that in its opinion sale of the club would be for the best interest of the estate as the business of baseball is hazardous and unsuitable for a trust investment. Hearing on Mrs. Comiskey's petition was set for Feb. 29—the same day when the court will hear the request of the bank to sell the club.

A Comiskey Institution.

The Comiskey family, thru Attorney Sheehan, has announced its intention of opposing any move to sell the club out of the Comiskey family. It was in 1900 when the American league was formed, that the White Sox were organized by the late Charles A. Comiskey, father of J. Louis Comiskey.

The White Sox became a Comiskey family club. After the elder Comiskey's death in 1931, J. Louis, the only heir, continued in charge of the club. In his will J. Louis expressed a desire that the baseball club remain in the family. It was his hope that his son, Charles, might one day continue the Comiskey leadership of the club.

In her action yesterday Mrs. Comiskey asked that an appraisal of the estate be made to determine its value and the extent of her one-third interest. In an inventory filed for tax purposes the value of the estate is placed at $698,184.

O'Hara Plans to Build Track Near Atlantic City

Atlanta City, N. J., Feb. 21 (AP).—The Evening Union said today that Walter E. O'Hara, builder of the Narragansett race track at Pawtuckett, R. I., planned to build a similar track near Atlantic City. The sports editor of the newspaper said O'Hara told him by telephone from Providence: "If the New Jersey senate passes the Haneman [pari-mutuel] bill March 18, and Gov. Moore signs it, I shall be in Atlantic City the next day after it is signed."

GIRLS SWIM TODAY.

Members of the Sacred Heart College Girl Scout troop will hold their sixth annual swimming meet in the Lake Shore Athletic club today.

Giants to Start for New Camp in Florida Today

New York, Feb. 21 [Special].—The New York Giants' quest to escape the second division officially begins tomorrow, when an assorted group of regulars and rookies will leave here for the new camp in Winter Haven, Fla. Manager Bill Terry is driving from Memphis and will be on hand to greet the assembling batterymen Friday. The first workout will be held Saturday.

Pitchers Hal Schumacher, Bill Lohrman, Walter Brown, Tom Gorman, Steve Tramback, and George Brausewein form the New York party. Cliff Melton and Johnny Wittig will board the train at Baltimore, where they live.

Also ordered to report for work Saturday are George Myatt and Lou Chiozza. Both were hospitalized last summer.

RAY CALDWELL TO MANAGE.

Fremont, O., Feb. 21 (AP).—Ray Caldwell, former major league hurler, today was named manager of Fremont of the Ohio State league. Now 51 years old, Caldwell said he may pitch an occasional game. He was with the New York Yankees from 1911 to 1919 when he went to the Boston Red Sox for a brief stay, and then to the Cleveland Indians. He hurled a no-hit, no-run game for the Indians against the Yanks in 1919.

Old Dr. Brown Is Not So Sure Sox Want Him

Cleveland, O., Feb. 21 [Special].—Clint Brown, the American league's famous game saver who appeared in 63 games for the White Sox last season, isn't sure he'll be wearing the Chicago regalia this summer. As a matter of fact, he isn't sure he'll be pitching at all.

Arriving here from Hot Springs, Ark., where he had spent several weeks, the record breaking right hander revealed that he has twice returned the same contract to the Sox office and that he hasn't heard anything from headquarters in nearly a month.

Wants More Money.

"Some time ago the Sox mailed me a contract calling for the same basic salary and bonus arrangement I had last year. It wasn't the contract I wanted, so I returned it," Clint said. "I enclosed a letter explaining why I thought I was entitled to a better break. About a week later, I received a long distance call from Harry Grabiner. I told him what I wanted and he answered that he didn't think it could be done. Much to my surprise the mail brought me the original contract. I merely placed it in another envelope and returned it to Chicago. I haven't heard a word since."

Brown went on to explain that when he signed last year he was still recovering from the effects of the operation which removed a bone chip from his right elbow.

In Perfect Condition.

"The only way I could get any money was to insist on the bonus clause, which called for me to appear in a certain number of games and had nothing to do with attendance. I certainly expected that the Sox would offer me a decent straight contract this year," he added.

Brown also revealed that contracts were mailed much later this year.

"When Mr. Comiskey was alive, we would receive our new contracts three or four weeks after the season closed," Brown said.

Brown, who is in perfect physical trim, declared that "maybe there's a deal cooked up or maybe they don't care whether or not I pitch at all."

Clint, a former Cleveland Indian star, is here with his wife visiting friends. The first Sox contingent will leave for the training base Monday noon, but it's a pretty good bet that Clint won't be in the group.

32 to Battle Tonight in City Golden Gloves

[Continued from first sport page.]

went to Wenzel on a technical knockout in the third.

The eight fighters who emerge from tonight's finals will go on to represent Chicago in the Tournament of Champions, which will be held in the Stadium on Monday, Tuesday, and Wednesday of next week. There they will be thrown into a field of more than 300 boxers who won titles in the sectional tournaments held in 43 out of town centers, where newspapers are coöperating with Chicago Tribune Charities, Inc., in conducting eliminations.

PICK ROCKFORD TEAM

Rockford, Ill., Feb. 21 [Special].—Rockford's Golden Gloves champions tonight were crowned in the finals of the annual tournament conducted by the Rockford Morning Star before a capacity crowd in the Shrine temple. The title holders will arrive in Chicago on Sunday for the Tournament of Champions in Chicago Stadium on Monday, Tuesday, and Wednesday. The champions are:

Flyweight—Vern Fairchild.
Bantamweight—Louis Rotundo.
Featherweight—Ernest Hoffman.
Lightweight—James Wells.
Welterweight—James Forder.
Middleweight—Edward Martinaitas.
Light heavyweight—Otis Kidd.
Heavyweight—William Cowan.

SERRITELLA TO STOP RACE NEWS OVER 51 PHONES

State Senator Daniel A. Serritella agreed yesterday in a hearing before Circuit Judge Harry M. Fisher to discontinue the use of 51 telephones furnishing race results from his two racing news services—the Madison Publishing company and the Jockey Publications, Inc.

Under the order agreed to by Assistant State's Attorney Jacob Shamberg, Serritella was permitted use of nine telephone trunk lines bringing results to his two services. Serritella also agreed to withdraw his petition before the Illinois Commerce commission asking the commission to restrain the telephone company from cutting off his service.

Serritella had appealed to the Circuit court after the commission dismissed his petition. In entering the agreed order, Judge Fisher said, "I think gambling is a vice and has definite elements of danger to the community. But I have always sympathized with the school of thought which holds gambling laws are unenforcable."

MAKI AND NURMI TO WORKOUT FOR GARDEN CROWD

New York, Feb. 21 (AP).—A last minute change in plans will enable Taisto Maki and Paavo Nurmi to appear at Saturday night's National A. A. U. indoor track meet in Madison Square Garden, it was announced today.

Maki, who broke five world records for distance running last year, and Nurmi, his trainer-coach, will run several laps on the Garden track midway thru the championship program—"Far enough," said Dan Ferris, "to enable track fans to study their styles and compare them to the top flight Americans."

Maki on March 5 at San Francisco will run the first of a series of races to raise funds for the Finnish relief fund. He leaves for California with Nurmi on Thursday, Feb. 29.

COLLEGE SWIMMING.

Washington and Jefferson, 47; Westminster, 28.
Princeton, 52; Cornell, 23.
DePauw, 49; Ohio Wesleyan, 35.

Golden Gloves Summaries

112 POUNDS.

Walter Cavalieri, C. Y. O., beat William Johnson, Savoy A. C. [3].
Harold Dade, C. Y. O., beat B. O. White, C. Y. O. [3].
George Drozda, C. Y. O., stopped Anthony Marqwith, 6527 S. Kimbark avenue [2].
Henry Delullio, C. Y. O., beat Walter Baka, 2149 North Latrobe avenue [3].

118 POUNDS.

Anthony Bausone, C. Y. O., beat Arthur Altizer, 124th Field Artillery [3].
Willie Moon, C. Y. O., beat Sam Kyles, 3152 Ellis avenue [3].
Phil Anselmo, C. Y. O., beat George Geron, 3936 Madison street [3].
Raymond Brown, C. Y. O., stopped Philip Carey, C. Y. O. [2].

126 POUNDS.

Alvin Bevil, Savoy A. C., beat Albert Reasoner, C. Y. O. [3].
Joe Dupont, C. Y. O., beat Frank Bausone, C. Y. O. [3].
Tom Mair, Heniff gym, beat John Ballengee, C. Y. O. [3].
William Wenzel, C. Y. O., stopped Walter Wajcik, 1225 Ohio street [3].

135 POUNDS.

Robert Earl, Morgan Park, beat Stanley Stockins, Heniff gym [3].
Edward O'Connell, C. Y. O., beat James Hunt, C. Y. O. [3].
Joseph Manjuarez, C. Y. O., beat Nate Passaro, C. Y. O. [3].
Torsten Ahlbeck, Northwest gym, beat William Jordan, Savoy A. C. [3].

147 POUNDS.

Savior Canadeo, C. Y. O., won from David Abrams, C. Y. O., by default.
Art Reese, Savoy A. C., beat Homer Williams, Savoy A. C. [3].
Harry Sparrow, C. Y. O., beat Joseph Preston, 124th Field Artillery [3].
Willis Tyus, Savoy A. C., beat Dennis Jones, C. Y. O. [3].

160 POUNDS.

Harold Rodie, Heniff's gym, won from Jesse Hoskins, C. Y. O., by default.
Louis Angelucci, 124th Field Artillery, beat Hiner Thomas, C. Y. O. [3].
Frank McBride, Savoy A. C., beat Roosevelt Thomas, Savoy A. C. [3].
Isaiah Wells, C. Y. O., beat James Phagan, Union Park [3].

175 POUNDS.

Hezzie Williams, Savoy A. C., stopped Elmer Suchy, Algonquin, Ill. [1].
David Brown, C. Y. O., stopped Walter Kanzler, Madison A. C. [3].
Hubert Hood, C. Y. O., stopped Buddy Mitchell, Madison A. C. [2].
T. J. Tate, Savoy A. C., beat Cruz Torres, C. Y. O. [3].

HEAVYWEIGHT.

Henry Leslie, J. P. I., won from Joe Moore, Savoy A. C., by default.
Cornelius Young, C. Y. O., won from Richard Morris, Evanston, by default.
William Peterson, Monarch A. C., stopped Francis Krone, Northwest Flying club [2].
Anthony Kimball, Lindgren gym, beat John Breland, C. Y. O. [3].

MORGAN PARK, WRIGHT WIN IN TOURNEY GAMES

Morgan Park defeated Maine, 40 to 37, and Wright defeated Springfield, 64 to 46, in the state junior college basketball tournament last night in the Morton gymnasium in Cicero.

Morgan Park will oppose La Grange at 7:30 o'clock tonight and Wright will play Morton at 8:30 in quarter-final games. Other quarter-finals are slated for 3 and 4 o'clock this afternoon, with Wilson opposing La Salle-Peru and North Park meeting Joliet. Lineups:

MORGAN PK. [40].	B	F	P	MAINE [37].	B	F	P
Beatty,f	2	0	4	M.Krowka,f	10	1	1
Leffler,f	3	2	1	E.Krowka,f	0	2	3
Wesselius,c	4	5	2	Thornton,c	0	0	3
Jones,g	2	0	2	Heitbrink,g	0	0	3
Garness,g	2	0	4	Ferren,g	3	2	2
Barbour,f	2	2	1	Shaw,g	2	1	2
Dehaan,f	0	1	3	Wogstadt,f	0	1	4

Free throws missed—Leffler [5], Wisselius [6], Jones, E. Krowka [2], Wogstadt, Ferren [6], Shaw [4], Barbour, Garness. Referee—Robert L. Ashley [Michigan Normal]. Umpire—Myles Hawlicek [Indianapolis Normal].

WRIGHT [64].	B	F	P	SPRINGFIELD [46].	B	F	P
Zionek,f	5	3	2	Chisholm,f	2	1	0
Blumenthal,c	0	0	0	Anderson,f	3	1	4
Zographos,f	6	2	2	Schultz,c	1	3	3
Sullivan,c	0	2	4	Weitzel,g	0	0	2
Kray,g	0	1	3	Kalizewski,g	2	2	4
Hauck,g	1	0	2	Harrel,f	6	5	0
Bock,c	0	0	2	Booth,f	0	0	1
Carmen,c	1	0	0	Nichols,g	1	2	4
Lange,f	0	0	2	Marshall,g	0	2	1
Welky,g	6	2	3				
Burke,g	6	3	3				
Malone,f	1	0	1				

Free throws missed — Malone, Zographos [4], Sullivan, Kray, Burke [3], Welky [3], Harrel [2], Anderson, Schultz [7], Nichols. Referee—Hawlicek. Umpire—Ashley.

Indiana Wrestlers Win from Illinois Team, 20 to 6

Champaign, Ill., Feb. 21 [Special].—Indiana university's Big Ten championship wrestlers defeated Illinois, 20 to 6, tonight by winning six of the eight bouts. Jesse Boyd, 155 pounds, and John Sikich, heavyweight, were the only Illinois winners. Bob Antonacci scored the only fall in 7 minutes 15 seconds of his 128 pound bout with Ed Dillon of Illinois.

COLLEGE TRACK.

Michigan Normal, 60; Wayne, 45.

Delullio Gets a Scare; So Does His Dad

Two of the most excited Golden Gloves spectators in the Coliseum last night when Henry Delullio defeated Walter Baka in three rounds were Henry's father, Alexander, and an uncle, Leo Colsant. Delullio, 1939 Catholic Youth organization novice flyweight champion, who is a student at Tuley High school, survived a knockdown in the first round to advance to this evening's semifinal round in the Coliseum. His opponent will be George Drozda.

Drozda, rugged 16 year old sophomore at Bowen High school, qualified by scoring a two round technical knockout over Anthony Marqwith of 6527 South Kimbark avenue.

Raymond Pendarvis, member of the Kansas City Star's coaching staff, was seen scouting last night's fights in preparation for the Tournament of Champions, starting Monday in Chicago stadium.

Shortly before he was to enter the ring against Henry Leslie, Jewish People's Institute heavyweight, Joe Moore of the Savoy A. C. suffered a charley horse and had to withdraw. As a result, Leslie, who is 17 years old, qualified for a semifinal contest tonight against Anthony Kimball of Lindgren's gym. Henry denied he carried a rabbit's foot, but he said he wouldn't mind packing his right glove with a horeshoe against Kimball.

In addition to Leslie, other winners by default included Cornelius Young, Harold Rodie, 124tht Field Artillery armory middleweight, and Savior Canadeo, C. Y. O. welterweight.

Young, 1938 Chicago Golden Gloves and C. Y. O. middleweight champion, now weighs 193 pounds. He carried 185 pounds when he won the C. Y. O. heavyweight title last December. Cornelius, 21 years old and a mill hand in a South Chicago steel mill, did not enter last year's Golden Gloves tournament because he was attending St. Norbert's college in Green Bay, Wis.

Pete Altizer, 124th Field Artillery armory bantamweight, lost for the second time to a member of the Bausone family last night when Tony won a three round decision. Frank Bausone, now fighting as a featherweight, eliminated Altizer in the quarter-finals in the Stadium last year.

Tony will return to meet Willie Moon tonight. Frank Bausone fell by the wayside, losing a decision to Joe Dupont, 1939 finalist. Dupont's semi-final foe will be Alvin Bevil.

Torsten Ahlbeck, Northwest gymnasium lightweight semi-finalist, is a half back on the Senn High football team. Ahlbeck will fight Joe Manjuarrez of the C. Y. O. tonight.

Stanley Murczek, who was eliminated by Savior Canadeo on Tuesday, returned last night to second Joe Preston, welterweight stablemate of the 124th Field Artillery, against Harry Sparrow, C. Y. O. southpaw. Preston lost in three rounds. Ted and Eddie Sparrow, brothers of Harry, shouted loudest of all Harry's rooters.

Chicagoans Score in Y.M.C.A. Handball Tourney

St. Louis, Mo., Feb. 21 (AP).—Two Chicago entrants among the 32 contenders for the national Y. M. C. A. four wall handball championship won first round matches today. Russell Fiske beat John Clancy of St. Louis, 21-9, 19-21, 26-6, and Bob Kendler defeated Si Glass of Detroit, 21-6, 21-12. In the doubles Kendler and Fiske beat Luke Russell and Carl Kimmerer of Kansas City, Kas., 5-21, 21-13, 21-10, and Bob Weiler and George Di Re, Evanston, beat Jack Schwartz and Paul Pearlman, Washington, D. C., 21-3, 21-13.

Hawks Battle Canadiens on Stadium Ice

GAMES TONIGHT.

New York Rangers at New York Americans.
Toronto at Detroit.
Montreal at Chicago.

The Blackhawks will endeavor to extended their string of seven games without a defeat tonight when they meet the Montreal Canadiens in the Stadium. It is the seventh meeting of the National Hockey league teams this season. The Hawks have won three and the Canadiens two. Two of the games were high scoring affairs, an 8 to 2 Canadien victory in Montreal and an 8 to 1 Blackhawk triumph in the Stadium Jan. 8.

The Hawks' streak is slightly clouded by a defeat in an exhibition in St. Louis Tuesday night.

But the St. Louis loss did not perturb Manager Paul Thompson. The Hawks' boss was extremely liberal to the St. Louis American association team, allowing it to bolster its lineup with four leading scorers and an outstanding defense man from other teams in the American association. Fearing injury, Manager Thompson ordered his players to refrain from body checking and in order to rest his defense men, who have been under a strain for the last two months, Bill Carse and Johnny Chad played defense, a position entirely new to them.

The Canadiens right now have their backs to the wall. A victory over the Hawks will send them up within a half game of the sixth place Americans.

Jules Dugal and Pit Lepine, manager and coach, respectively, of the Canadiens, have remodeled their team since it took the 8 to 1 beating here Jan. 8. Gone from their ranks and out of the league which hailed them as stars for many seasons, are Marty Barry, Cyclone Wentworth, Earl Robinson and Paul Haynes, and old Johnny Gagnon has been sold to the Americans.

Replacing them are Smiley Meronek, a center, Tony Demers, a right wing, Gordie Poirer, a left wing, and Armand Raymond, a defense man. Wilf Cude will be back in the nets.

Farragut Five to Play at St. Johns Tonight

Delafield, Wis., Feb. 21 [Special].—The St. Johns Military academy basketball team will meet Farragut High school of Chicago here tomorrow night.

LOUIS-PAYCHECK FIGHT IS MOVED UP TO MARCH 29

Change Garcia-Overlin Date to April 3.

Johnny Paycheck, 1933 Chicago Golden Gloves heavyweight champion, will open training in Trafton's gymnasium this afternoon for a 15 round championship bout with Joe Louis in Madison Squqre Garden March 29. The Paycheck-Louis match originally was scheduled for April 3. At the same time Caferino Garcia is to defend his middleweight title claims against Ken Overlin April 3 instead of March 29, the original date. It was reported yesterday, however, that George Parnassus, manager of Garcia, would refuse to have Garcia go thru with the fight on April 3 because of its nearness to the Louis-Paycheck encounter.

Ancil Hoffman, manager of Max Baer, will arrive from Sacramento, Cal., this morning, accompanied by Buddy Baer. Buddy is en route to New York where he will meet Valentine Campolo March 15. While in the city Hoffman will confer with Promoter Bill Rand about a proposed match between Max and Clarence Burman in the Stadium. Max is matched to meet Tony Galento in Jersey City late in May, and if a Baer-Burman match is closed Rand has hopes of offering it March 29.

Milt Aron, No. 1 welterweight contender, left last night for Philadelphia for a 10 round event against Cal Cagni of Cresskill, N. J., Monday. Jack Hurley, who will second Aron, made the trip with the Chicagoan.

Tony Yates, 1938 Minneapolis sectional Golden Gloves welterweight champion, has arrived for an eight round bout against Tommy Pallatin, also a Golden Gloves product, in Marigold Gardens Monday. Additional matches of eight rounds will bring together Al Tibbits, former Danville middleweight Golden Gloves winner, and Jimmy Burns of Pittsburgh, and Jim Bivins, still another Golden Glover from Cleveland, and Joe Sutka, Wyandotte, Mich. . . . Henry Cooper, Brooklyn heavyweight, is en route to Seattle, Wash., where he will oppose Cowboy Bill Boyd in a 10 round headliner Feb. 27. . . . Sam Pian, manager of Davey Day and Tony Zale, will leave today for New York to negotiate with Promoter Mike Jacobs about prospective matches in Madison Square Garden, Day against Lightweight Champion Lou Ambers and Zale against Ceferino Garcia, recognized as middleweight title holder by the New York commission.

American Skater Sets Record in Swedish Race

STOCKHOLM, Feb. 21 (AP).—George Wallace of San Francisco, Cal., today won the 500 meter race in the speed skating meet, covering the distance in 43.6 seconds for the fastest time ever recorded in Sweden. In the 3,000 meter event he finished sixth. Wallace is the only American competing in the European skating meets this winter.

COLLEGE WRESTLING.

Indiana, 20; Illinois, 6.
Wheaton, 18; DeKalb, 12.

68 W. Madison
21 So. Wabash
Harding's
JUST WONDERFUL FOOD
135 N. Clark St.
132 W. VanBuren
Presidential Grill—Clark & Madison Sts.

Baldness
CAN BE PREVENTED

WHEN Your hair begins to thin at the (1) temples, (2) crown, or (3) frontal point, nature is warning you that baldness is approaching. Heed these warning signals—let Thomas help you get rid of your dandruff, stop your scalp itch, and normalize your hairfall. Thomas treatment overcomes most of the local causes of baldness—helps you save your hair.

More than a quarter-million persons have retained or regained good heads of hair by the reliable, proved Thomas method. They have eliminated their dandruff, stopped abnormal hair-fall, and have actually stimulated normal hair growth on thin spots. For twenty years Thomas has been solving the Nation's scalp problems. Thomas can help you, too, to have a good, healthy head of hair. Come in today for a complete, free scalp examination and learn more about this proved method of hair revitalization.

Watch These 3 Points

Thinning hair at the (1) temples, (2) crown, or (3) frontal point, generally means that one of the 14 local causes is attacking your hair-growing structure. Heed these warnings! See Thomas today! Save your hair!

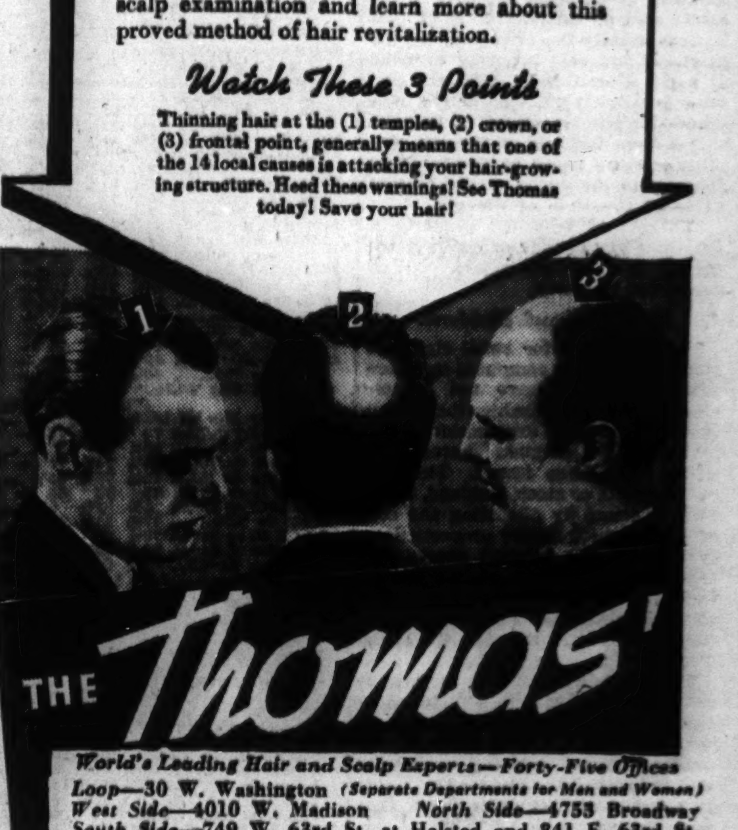

THE Thomas'
World's Leading Hair and Scalp Experts—Forty-Five Offices
Loop—30 W. Washington (Separate Departments for Men and Women)
West Side—4010 W. Madison North Side—4753 Broadway
South Side—749 W. 63d St. at Halsted and 841 E. 63rd St.
Milwaukee, Wisc.—606 W. Wisconsin Ave.
HOURS—10 A. M. to 8:30 P. M. SATURDAY to 7 P. M.

BUSINESS CENSUS TAKERS HAVE JOB HALF FINISHED

Task Will Be Completed April 1, Says Director.

The 1939 decennial census of business in the Chicago region is now more than 50 per cent complete, George W. Schreech, are amanager, said yesterday. By April 1, the corps of 150 investigators is expected to finish the task of questioning both for this survey and the biennial manufacturers' survey.

Since Jan. 2, the census takers delving into the operations of all types of wholesale and retail business houses, ranging from the makers of carpets, women's apparel, beverages, and cheese to florists, theater operators, brokers, and petroleum dealers.

Many Questions Asked.

For the 13 different classifications, the investigators ask information on many general questions, including type of establishment, net sales, kind of operation, number of proprietors and firm members, number of employés and pay roll, stocks on hand and accounts receivable, and analysis of sales by commodities.

Schreech said that no attempt is made to learn the profits of particular organizations. He said all information is kept confidential and tabulated with the aid of punched cards so that individual operations are not disclosed. The data, he explained, will be used for preparing statistical information concerning the nation's business activities.

The reports cannot be brought into court against the concerns, nor can the information be disclosed to the federal bureau of investigation or any other governmental agency he added.

Answer Made Mandatory.

Schreech said congress has made it mandatory to answer the questions according to law. Cases of refusal or willful neglect may be turned over to the district attorney for prosecution in federal court, he said. Penalties may be a fine of $500 or imprisonment up to 60 days or both.

Insurance and some other companies are exempt from the census, since only those businesses are surveyed in which the majority request it.

On April 2 a corps of 2,500 investigators will take the field to gather data for the population census in the Chicago area, including Cook county and Lake counties in Illinois and Indiana.

Investors' Guide

If you wish information about investments or insurance write to The Tribune Investors' Guide. Inclose stamped, self-addressed envelope for reply. Answers of public interest are published, but inquirers' names are never revealed. Please do not ask for information on more than one company in each letter. Answers to inquiries are based on information which The Tribune believes reliable, fair, and unprejudiced, but The Tribune assumes no responsibility therefor.

Thursday, Feb. 22, 1940.

[Copyright: 1940: By The Chicago Tribune.]

PERSONAL INCOME TAX—9.

The distinction between short term and long term capital gains and losses was described in last Sunday's article. They are reported under item 10 and in schedule F of your 1939 individual income tax return.

Altho net short term gain is included with other ordinary income, net long term gain [or loss] is handled in a special way. Long term capital gain may be included in ordinary income subject to the usual tax rates, or it may be taxed separately at 30 per cent. The separate computation is called the "alternative method" and you may choose the method which results in the lower tax.

Alternative Method.

It is mandatory, however, that when there is a long term capital loss that the tax be computed by the two methods and the higher tax paid. By the alternative method, compute the tax on the net income after omitting the net long term capital gain or loss. Then deduct from this tax 30 per cent of the reportable long term loss or add 30 per cent of the reportable long-term gain.

An essential but sometimes difficult step in computing capital gains or losses is to ascertain the cost of the assets sold or exchanged. Your cost basis is usually the price paid for the asset. If you sold property received as a gift after Dec. 31, 1920, the cost basis is what it cost the person who made the gift. However, if there is a loss from the sale of the gift, you must use the lower of these: either the cost to the donor, or the market value at the time of the gift.

The cost of inherited property is the value at the time of death of the person from whose estate you received the property.

Rights or Stock Dividend.

The cost basis for stock rights or stock dividends is computed by a new method if they were not taxable when issued. Nontaxable stock rights or stock dividends are considered offspring of the original shares upon which they were issued. The cost of the rights or stock dividend, therefore, is found by allocating the cost of the original shares proportionately between the original shares and the stock dividend or rights, according to the respective market value of the original shares and of the dividend or rights at the time the latter were issued.

This cost determining method is not used when the stock dividend or rights were taxable when issued. If taxable, then the cost basis of the original shares remains unchanged and the cost of the dividend or rights is the fair market value when they were issued.

[The next article in this series will appear tomorrow.]

NEW YORK BOND TRANSACTIONS

BOND AVERAGES

[Compiled by the Associated Press.]

	20 rails.	10 Indust.	10 Util.	10 Fgn.
Net change	—0.1	—0.1	....	+0.2
Wed.	57.6	102.4	96.7	50.5
Prev day	57.7	102.5	96.7	50.3
Month ago	57.7	102.2	96.3	51.4
Year ago	59.1	99.5	94.6	61.3
1940 high	59.9	102.6	96.8	51.6
1940 low	57.3	101.9	96.1	50.1
1939 high	64.9	102.0	97.5	64.0
1939 low	53.4	95.8	90.4	41.7

10 Low Yield Bonds.

Wednesday	112.3	Prev day	112.3
Month ago	112.1	Year ago	111.6
1940 high	112.6	1940 low	111.5
1939 high	112.6	1939 low	103.6

DOMESTIC.

Sales, thous.		High.	Low.	Close.	Net chge.
2	AdamsExp 4s'47	102½	102¼	102½—	⅛
2	do 4¼s'46 st	107½	107½	107½	....
31	AtlGtSou 4s '43	108	108	108	....
1	Alb&Sus 3½s '46	85¾	85¾	85¾—	⅝
15	Alleghny cv5s'44	79¾	79	79¾+	⅝
1	do cv 5s '49	69½	69½	69½	....
3	‡do 5s '50 st	42½	42½	42½—	1
4	Allegh Val 4s'42	105¾	105¾	105¾	....
1	AlliedStrs 4½s'50	100½	100½	100½—	⅛
13	do 4½s '51	96½	96½	96½+	1
4	AllisChal cv4s'52	110¼	110¼	110¼+	¼
1	Am&ForP 5s2030	62¾	62½	62¾+	⅝
1	AmIGCh 5½s'49	103⅞	103⅞	103⅞	....
4	Am Int 5½s '49	104¼	104¼	104¼	....
31	AmT&T 5½s '43	108.13	108.9	108.9—	⅛
	[Decimals represent 32ds.]				
5	do 3¼s '66	108¼	108⅛	108¼—	¼
25	do 3¼s '61	109	108¾	108¾	....
2	AnacCop 4½s'50	107¼	107¼	107¼	....
6	Arm Del 4s'57	100⅞	100⅝	100⅝—	⅛
11	do 4s '55	100⅞	100⅞	100⅞—	⅛
11	AT&SF 4s '95	105¼	104⅞	105⅛—	⅛
4	do 4s '95 reg	102¼	102¼	102¼	....
2	do aj 4s'95 st	88	88	88	....
1	do 4s 1905-'55	92¾	92¾	92¾	....
4	do 4s '60	95½	95½	95½	....
51	do 4½s '48	103⅛	103⅛	103⅛+	⅛
1	do Sh L 4s '58	110⅝	110⅝	110⅝+	⅝
16	do Rky M 4s'65	100½	100¼	100¼—	⅛
14	Atl&ChaAL 5s'44	94⅝	94⅜	94⅝+	¼
7	ACLine1st 4s'52	76	76	76	....
8	do 4½s '64	56½	56	56 —	⅛
1	do 5s '45	72	72	72 —	2
10	†§AAut cv4¾s'39	54⅝	53¾	53¾+	¼
2	‡B&O rfg 6s'95	30	30	30	....
5	do 1st 5s '48	68	68	68	....

Sales, thous.		High.	Low.	Close.	Net chge.
5	†do 4½s 2003 asd	16¼	16⅛	16¼—	¼
21	†do 4s 2003 asd	15⅝	15⅝	15⅝+	⅛
2	Lex&East 5s '65	117½	117½	117½+	¼
1	Lig&M 5s '51	129¾	129¾	129¾	....
4	LionOil cv4½s'52	100⅝	100⅝	100⅝+	¼
2	LiqCarb 4s '47	109⅝	109½	109½—	¼
4	Loews 3½s '46	103	103	103	....
2	LongIsl rfg 4s '49	89⅝	89⅝	89⅝+	¼
7	do rfg 4s '49 st	89⅝	89⅝	89⅝+	⅜
1	L&A 5s '69	85¼	85¼	85¼+	¼
1	L&N 5s 2003 B	98⅝	98⅝	98⅝+	⅛
5	do AK&C 4s '55	107	107	107 +	1
5	do StL 3s '80	80½	80½	80½+	1½
26	LouG&E 3½s '66	109¼	109	109	....
5	MaineCen 4½s'60	55	53¾	53¾—	1¼
6	ManatiSug 4s '57	41½	40¾	41½	....
7	†ManhRy 4s'90ct	80½	80¼	80¼—	¼
11	do 2d 4s 2013 ct	44½	44⅜	44½+	⅛
12	†do 2d 4s 2013	45½	45¼	45½+	⅛
4	MarStShov 6s '47	75	74	74⅞+	⅞
5	MarketStRy 7s'40	65	64	65 +	⅛
8	McCrorySt 5s '51	106⅞	106⅝	106⅝—	¼
5	Mead 6s '45 A	103⅝	103½	103⅝—	¼
2	MetEd 4½s '68	111¼	111¼	111¼	....
16	MichConG 4s '63	103½	103	103½	....
3	†MidlRRNJ 5s '40	15⅝	15⅝	15⅝—	⅛
4	†Mo-Ill 5s '59	61	60¼	61 +	2
11	M-K-Tex 5s '62A	15½	15	15 —	½
1	†do aj 5s '67	6½	6½	6½	....
2	do 1st 4s '90	27⅝	27¼	27¼	....
3	do 4s '62B	13½	13½	13½—	¼
2	†MoPac cv5½s'49	1½	1½	1½—	¼
9	†do 5s '65A	17½	17½	17½	....
20	†do 5s '77F	17¼	17¼	17¼	....
11	†do 5s '78G	17¼	17⅛	17⅛—	⅛
5	†do 5s '80H	17¼	17¼	17¼	....
5	†do 5s '81I	17¼	17⅛	17¼—	¼
28	†do gen 4s '75	2⅝	2⅝	2⅝	....
50	†§Mob&Oh 5s '38	39	38¼	38⅛+	⅝
77	†do 4½s '77	34	33⅞	33½—	⅝
8	MoWPPS 4½s'60	110	109⅝	109⅝—	¼
3	MontPw 3⅝s '66	100	100	100 +	¼
3	Mor&Essex 5s '55	41	41	41	....
9	do 4½s '55	36¼	36	36¼	....
5	do 3½s 2000	44¾	44½	44½—	¼

Wednesday, February 21, 1940.

Sales today, par value ....$5,812,800 Total sales 1940 to date $236,564,750

Year ago ....Holiday Total sales 1939 to date 246,761,975

UNITED STATES GOVERNMENT LOANS.

Sales in thous.	Issue—		High.	Low.	Close.	Net chge.	Closing— Bid.	Asked.	*Close yr. Yield.	ago.
6	Treasury 3⅜s,	1947-'43	109.21	109.20	109.20—	.3	109.21	109.23	.40	......
7	Treasury 3¼s,	1945-'43	109.27	109.27	109.27	...	109.27	109.29	.50	......
3	Treasury 3¼s,	1946-'44	110.9	110.9	110.9	...	110.9	110.11	.70	......
20	Treasury 4s,	1954-'44	114.16	114.14	114.16—	.2	114.16	114.18	.90	......
1	Treasury 2¾s,	1947-'45	108.30	108.30	108.30—	.2	108.30	109	1.08	......
1	Treasury 2½s,	1945	108.10	108.10	108.10—	.4	108.10	108.13	1.00	......
1	Treasury 3⅛s,	1949-'46	111.3	111.3	111.3 —	.5	111.3	111.6	1.27	......
2	Treasury 4¼s,	1952-'47	120	120	120	...	120	120.1	1.46	......
4	Treasury 2s,	1947	104.18	104.18	104.18—	.2	104.16	104.18	1.38	......
4	Treasury 2s,	1950-'48	103.4	103.4	103.4 —	.5	103.4	103.6	1.61	......
5	Treasury 2s,	1950-'48 reg	103.5	103.5	103.5 —	.2	......	......	....	......
88	Treasury 2½s,	1953-'49	105.11	105.8	105.11	...	105.9	105.11	1.89	......
5	Treasury 2½s,	1952-'50	106.6	105.5	105.5 —	.2	105.10	105.12	1.93	......
18	Treasury 2⅜s,	1954-'51	107.4	107.4	107.4 —	.1	107.3	107.5	2.04	......
1	Treasury 3s,	1955-'51	110.4	110.4	110.4 +	.3	110	110.2	2.02	......
13	Treasury 2⅞s,	1960-'55	107.16	107.15	107.15—	.6	107.15	107.18	2.27	......
1	Treasury 2¾s,	1959-'56	106.12	106.12	106.12—	.8	106.13	106.16	2.28	......
1	Treasury 2¾s,	1963-'58	106.2	106.2	106.2 —	.3	106	106.2	2.34	......
1	Treasury 2¾s,	1965-'60	106.2	106.2	106.2	...	106	106.1	2.38	......
11	Fed Farm Mtg 3¼s,	'64-'44	108.12	108.9	108.12+	.1	108.10	108.13	1.12	......
1	Fed Farm Mtg 3s,	'49-'44	107.29	107.29	107.29—	.2	107.30	108	1.05	......
4	Home Own Ln 2¼s,	'44-'42	104.20	104.18	104.18—	.2	104.17	104.20	.27	......
2	Home Own Ln 3s,	'52-'44	107.19	107.19	107.19+	.1	107.20	107.22	1.11	......

*Holiday.

UNITED STATES TREASURY NOTES.

[Quoted by C. F. Childs & Co.]

[Fractional parts of quotations are in 32ds of 1 point.]

Series and maturity—	Bid.	Asked.	Yield.	Series and maturity—	Bid.	Asked.	Yield.
A 1⅜s, Mar. 15, '40	100.2	......	....	B 2s, Sept. 15, '42	104.30	105	.04
B 1½s, June 15, '40	101.16	101.18	*1 7-64	C 1⅜s, Dec. 15, '42	104.18	104.20	.10
C 1½s, Dec. 15, '40	102.1	102.3	*57-64	A 1⅛s, June 15, '43	102.20	102.22	.31
A 1½s, Mar. 15, '41	102.8	102.10	*47-64	B 1⅛s, Dec. 15, '43	102.26	102.28	.36
B 1⅜s, June 15, '41	102.8	102.10	*33-64	B 1s, Mar. 15, '44	101.27	101.29	.52
C 1¼s, Dec. 15, '41	102.19	102.21	*13-32	A ¾s, June 15, '44	100.24	100.26	.56
A 1¾s, Mar. 15, '42	103.23	103.25	*6-32	C 1s, Sept. 15, '44	102.2	102.4	.53

*Premium in excess of zero yield to maturity or first callable date.

UNITED STATES TREASURY STATEMENT.

[Chicago Tribune Press Service.]

WASHINGTON, D. C., Feb. 21.—The following is a statement of the condition of the United States treasury on Feb. 19, 1940:

Income to date this year	$ 3,407,787,000
Income to date last year	3,577,294,000
Decrease	$ 169,407,000
Departmental, including relief	$ 523,663,400
Agriculture	945,606,900
Navy	510,381,800
Army	555,223,500
Interest on public debt	507,467,300
Loan agencies	8,512,300
Security agencies	511,522,700
Public works agencies	$ 1,357,839,200
Veterans' administration	365,570,400
Deficit this year	2,517,971,800
Deficit last year	2,155,906,400
Increase	$ 402,065,400
Public debt this year	$42,316,871,900
Public debt last year	39,802,220,300
Increase	$ 2,514,651,600

Sales, thous.		High.	Low.	Close.	Net chge.
10	LehC&N 4½s '54A	51	51	51 —	1
3	do 4½s '54 C	49	49	49	....
10	†LehVCoal6s'43st	52⅞	52½	52½	....
1	‡do 5s '54 st	26¼	26¼	26¼—	1
4	†LehV 5s2003asd	19	19	19	....

Sales, thous.		High.	Low.	Close.	Net chge.
12	NYCh&StL 6s'41	82½	82	82 +	¼
51	do 4½s '78	54⅝	54	54⅝—	⅛
4	do 4s '46	82	82	82 +	⅛
2	do 3½s '47	85½	85½	85½	....
5	NYDock Co 4s'51	52	52	52	....
17	†NYNH-H cv6s'48	19½	19¼	19¼—	¼
1	†do clt 6s '40	29⅝	29⅝	29⅝—	⅛
12	†do 4½s '67	19¼	19⅛	19¼+	⅝
1	†do 4s '55	16¼	16¼	16¼	....
2	†do 4s '57	5⅝	5⅝	5⅝+	¼
15	†do 3½s '54	15⅝	15⅝	15⅝+	⅛
1	†do cv 3½s '56	15½	15½	15½+	¼
10	†NY O-Wrfg4s '92	5⅝	5¼	5¼	....
2	†do gen 4s '55	3	3	3	....
1	NY-BGas6s '51A	105½	105½	105½+	¼
14	NYStm 3½s '63	105½	105⅜	105½	....
5	NYTrap R 6s '46	86	86	86 —	1
3	†§NYW-Bo4½s'46	5⅝	5⅝	5⅝+	⅛
4	NL-OPw 5s '55A	108⅝	108⅝	108⅝	....
3	Nia Sh cv5½s'50	103½	103¼	103½+	⅝
7	§†NorfSou5s '61A	13½	13⅝	13½+	½
5	Norf&W 4s '96	124	123⅝	123⅝+	¼
2	NoAm Co 4s '59	107½	107½	107½	....
10	do 3⅝s '54	105⅝	105¼	105¼	....
3	do 3½s '49	106¼	106	106	....
1	Nor Cen 4½s '74	107½	107½	107½+	¼
18	Nor Pac 6s 2047	56	55½	55⅝—	⅛
10	do 5s 2047 C	48	48	48 +	⅞
4	do 5s 2047 D	48¼	48¼	48¼—	¼
4	do 4½s 2047	44⅝	44¼	44¼—	⅛
14	do 4s '97	65	64½	64½—	½
4	do 3s 2047	40⅝	40⅝	40⅝—	⅛
4	NoStaPw3½s '67	108⅝	108⅝	108⅝—	⅛
9	Ohio Ed 3⅜s '72	108	108	108	....
1	OklaG-E3⅜s '66	110	110	110 +	⅛
3	Otis Steel4½s'62A	76	76	76 —	⅛
2	Pac Cst 1st5s '46	59¼	59¼	59¼+	¼
1	PacG&E 3½s '66	108⅝	108⅝	108⅝—	⅛
10	do 3⅝s '61	111½	111¼	111¼—	¼
2	do 4s '64	112⅝	112½	112⅝+	¼
1	PacT-T 3¼s '66C	110¼	110¼	110¼—	¼
10	Pen Co 4s '63	104¼	104⅛	104¼+	¼
3	PenO-Det4½s '77	98¼	98¼	98¼—	¼
7	PenP-Lt 4½s '74	108	107⅞	107⅞—	⅛
2	do 3½s '69	108⅝	108¼	108⅝	....
3	PenRRgen 5s '68	107	106⅝	107	....
1	do con 4½s '60	118½	118½	118½+	⅛
23	do gen 4½s '65	101⅝	101⅛	101⅝+	¼

Sales, thous.		High.	Low.	Close.	Net chge.
1	do 4s '53F	108	108	108 +	4
7	PittC&Ir 4½s '52	100⅝	100⅝	100⅝+	⅝
2	Pitt&WV 4½s'60C	43⅝	43½	43½—	¼
1	PortlGenEl 5s '50	107	107	107	....
29	do 4½s '60	74¼	73½	73½—	½
16	†PorRAT 6s '42st	65	63⅝	65 +	1½
15	†do 6s '42 unst	65	64½	65 +	1
65	†§PostT&C 5s '53	23¼	22⅝	23 +	½
7	PurityBak 5s '48	104⅝	104⅝	104⅝—	⅛
3	Readg 4½s '97A	72	71½	72 +	½
1	RdgJerCen 4s '51	60½	60½	60½+	¼
6	RemR 4¼s'56ww	101¼	101¼	101¼	....
1	RepubStl 5½s'54	107⅝	107⅝	107⅝—	¼
2	do 4½s '61	94	94	94 —	¼
7	do 4½s '56	95¼	95	95¼+	⅛
12	RichfieldOil 4s'52	106⅝	106⅝	106⅝—	¼
1	†RioGrW clt4s'49	11	11	11	....
4	RochG&E 3¼s'69	108⅛	108⅛	108⅛—	¼
15	†§RIA&L 4½s '34	9⅝	9	9	....
2	SaguenayP4½s'66	98	98	98 +	⅛
4	†§SLIMS4sRG '33	62	61⅞	61⅞+	⅝
6	StlPubSvc 5s '59	66½	66½	66½+	1
10	†St L S F 5s '50B	15	15	15 —	¼
16	†do 5s '50B ct	15	14¼	14¼—	1
35	†do 4½s '78	12½	12¼	12⅝+	⅛
86	†do 4½s '78 ct st	12¼	12	12 —	¼
32	†do 4s '50A	13½	13¼	13¼	....
2	†do 4s '50A ct	12⅝	12⅝	12⅝—	¼
3	†§StLSW 5s '52	16⅝	16½	16⅝+	⅛
1	‡do 1st 4s '89	57¼	57¼	57¼—	¼
1	†do 2d 4s '89	30	30	30 +	2⅝
1	†SP&KCSL4½s'41	6	6	6	....
6	SA&APass 4s '43	57½	56½	57½+	⅝
1	SanDiG&E 4s'65	111	111	111 —	⅛
5	†Schulco 6½s'46B	43½	43½	43½+	½
23	†do 6½s '46B st	44	43	43 —	⅝
7	†SeabAL cn 6s'45	6⅝	6⅝	6⅝	....
24	†do 6s '45 ct	5½	5¼	5¼—	¼
34	ShellUn 2½s '54	96¼	96	96⅛—	⅛
2	Silesian-Am 7s'41	25	25	25 —	¼
2	Simm cv 4s '52	101	101	101	....
3	Skelly Oil 4s '51	102¹¹⁄₁₆	102¹¹⁄₁₆	102¹¹⁄₁₆—	¹⁄₁₆
1	SoconyVac 3s'64	105¼	105¼	105¼	....
1	SoBelT&T 3s '79	103⅞	103⅞	103⅞—	⅛
13	SoCalGas 4½s'61	107⅝	107⅛	107⅝	....
4	Sou Kraft4¼s'46	100⅝	100	100⅝+	¼
4	SouthRy gn 6s'56	77½	77¼	77¼	....
5	do cn 5s '94	87½	87¼	87½+	¼
18	do gen 4s '56	58	57⅝	57⅝	....
1	SWBellT 3½s '64	111	111	111 +	½
1	do 3s '68	108	108	108	....
3	SoPaSFT 4s '50	79½	79	79 —	¼
2	SouPac 4½s '68	47	47	47 —	¼
25	do 4½s '81	47	46½	46½+	¼
41	do 4½s '69	47	46¼	46¼—	¼
19	do rfg 4s '55	60⅝	60⅝	60⅝+	⅛
27	do clt 4s '49	45¼	44½	44½	....
18	do 3⅜s '46	53⅝	53¼	53¼—	⅝
26	do 4½s Ore '77	48⅝	48⅜	48⅝+	¼
8	Std Oil NJ 3s'61	106⅛	106	106⅛+	⅛
10	do 2¾s '53	105¼	105¼	105¼	....
77	Stude cv 6s'45	113	110½	112½+	⅞
3	Swift&Co 3⅜s'50	105½	105¼	105½	....
10	TRRAStL 4s '53	108	107⅞	107⅞—	¼
1	Tex&FtS 5½s'50	91¼	91¼	91¼—	⅛
14	Tex Corp 3½s'51	105⅝	105¼	105⅝—	⅛
27	do 3s '59	106⅛	106	106⅛	....
1	Tex&N Or 5s'43	63	63	63	....
5	Tex&P 1st5s2008	109¼	109¼	109¼+	⅝
61	†Third A aj5s'60	18¼	17⅞	17⅞—	⅝
47	do 4s '60	57	56	56 —	¾

FOREIGN.

Sales, thous.		High.	Low.	Close.	Net chge.
2	Sydney 5½s '55	85¾	85½	85½—	1½
6	TaiwElP 5½s '71	58	58	58 +	¼
1	TokyoCit 5½s '61	56¼	56¼	56¼	....
58	TokioElLt 6s '53	62½	62	62½+	½
2	UjigaElP 7s '45	94⅝	94	94⅝	....
8	Uruj3¾s4s4½s'79	51⅝	51½	51⅝+	¼
2	VenPrMBk 7s '52	49	49	49 +	6
2	Yokohama 6s '61	59½	59	59½+	⅛

xin—Ex interest. ct—Certificates. †Selling flat on account of default of principal or interest or both. ‡Selling flat for reasons other than default. §Matured bonds. Negotiability impaired pending investigation.

INVESTING COMPANIES

[Nominal Quotations.]

The following quotations are supplied to the Associated Press in New York by the Investment Brokers' Conference, Inc., which receives them from the sponsors of the different companies. The quotations represent prices of the shares based on yesterday's closing prices of the underlying securities. They are unlisted quotations.

	Bid.	Asked.
Administered Fund 2d, Inc.	12.21	12.99
American Business Shares, Inc.	3.20	3.53
Boston Fund, Inc.	15.55	16.72
Chemical Fund	10.78	11.66
Dividend Shares, Inc.	1.21	1.32
Fidelity Fund, Inc.	18.62	20.05
Fundamental Investors, Inc.	17.45	18.97
General Investors Trust	4.96	5.40
Incorporated Investors	16.06	17.23
Massachusetts Investors Trust	20.81	22.38
New England Fund	12.57	13.55
Selected American Shares	8.95	9.76
Supervised Shares, Inc.	10.07	10.95
Trusteed Industry Shares	.86	.96

CHICAGO STOCKS

Wednesday, February 21, 1940.

NEW YORK CURB TRANSACTIONS

Wednesday, February 21, 1940.

Shares sold today ....166,000 Total sales 1940 to date 5,611,000

Year ago ....Holiday Total sales 1939 to date 6,482,785

	Sales.	High.	Low.	Close.	Net chge.
†Aero Sup B	700	5¼	5⅛	5¼+	⅛
†Air Assoc	100	11¼	11¼	11¼—	⅛
†Air Investors	400	2¼	2¼	2¼	....
†Do cv pfd	300	25⅝	25	25⅝+	1¼
Do war	200	¹⁄₁₆	¹⁄₁₆	¹⁄₁₆+	¹⁄₃₂
Alum Co Am	200	164	163	163 —	⅛
Do pfd	100	116½	116½	116½	....
†Alum Ind	6.50	11⅝	11⅝	11⅝+	⅛
Alum Ltd	2.50	95	94½	95 —	⅝
Do pfd	100	107½	107½	107½+	½
†Am Centrifu	200	⅝	⅝	⅝	....
†AmCP&LA	25	33⅝	33⅝	33⅝+	⅝
†Am CitP&LB	200	1⅛	1⅛	1⅛	....
Am Cyan B	2,900	37⅞	37	37 —	⅛
Am Exp Lines	1,500	18⅝	17⅞	18½—	⅛
Am Gas & El	200	34⅝	34⅝	34⅝	....
†AmGen $2 p	25	27⅝	27⅝	27⅝+	¼
Am Hard Rub	50	16½	16½	16½+	1

	Sales.	High.	Low.	Close.	Net chge.
Premier Gld	200	1⅛	1⅛	1⅛	....
†Prud Inves	200	6¾	6¾	6¾+	¼
PSInd$7 pr pf	75	83½	83	83¼+	1
Do pfd	50	41	41	41	....
PSOkla6 pl pf	20	108	108	108 —	⅝
PugSdPL $5pf	50	80½	80	80½—	⅛
Do $6 pfd	175	26⅝	26⅛	26¼—	¼
Raym Conc	50	13¼	13¼	13¼+	⅝
Do pfd	30	37	37	37 +	2
†Red Bank Oil	200	2⅛	2⅛	2⅛—	⅛
†Republic Avi	300	6	6	6 —	¼

Sales, thous.		High.	Low.	Close.	Net chge.
20	NipponEP 6½s'53	56	56	56 +	⅛
3	PiedHy-El6½s'60A	44	44	44	....
5	Terni Elec 6½s'53	45¼	44½	45¼+	1¾

*Ex dividend. †Fully listed; all others are dealt in on the unlisted trading basis. xr—Ex rights. xin—Ex interest. ur—Under rule. ww—With warrants. §Matured bonds; negotiability impaired during investigation.

PRODUCE MARKETS

BUTTER—Unsettled; receipts, 7,774 tubs. EGGS—Steady; receipts, 9,531 cases. POULTRY—Firm; receipts, 1 car and 29 trucks. POTATOES—Dull; receipts, 146 cars; on team track, 467 cars. MILK—Class 1, for fluid consumption, price paid by bottlers, $1.96 per 100 lbs. Only wholesale prices quoted:

Wholesale Creamery Butter Prices.

	Chicago— Whole milk.	Centralized.	New York.	Boston.	Philadelphia.
93 score	29	..	30¼	..	30¼
92 score	28½	..	29¼	29⅜	29⅜
91 score	28¼	..	29	29½	29¼
90 score	28¼	28½	29	..	29¼
89 score	28	28¼	..	..	..

Wholesale Cheese Prices.

	Chicago.	New York.	Boston.	Philadel.
Flats	....	17½-18	....	....
Twins	15½-16	....	17 -17¼	....
S. Dais	16 -16½	17¼-17½	18	17 -17½
Y. Am.	....	17½-17¾	18	....
Longhs	16 -16½	....	....	17 -17½

United States Government Graded Eggs.

United States extras [large], white, loose, 31c; United States extras [large], white, cartons, 32c.

Eggs.

Extra firsts	21¼c	Dirties	18¾c
Firsts	20¼@20⅝c	Checks	17⅜c
Current	19½@19¾c		

Poultry.

Turkeys—		Springs	15½@20c
Hens	15½c	Ducks	11@14c
Toms	12½@13½c	Geese	12@13c
Hens	15@17c	Dressed country turkeys—	
Leghorns hens	13½c	Toms	12@16c
Broilers—		Hens	12@18c
Colored	15c	Ducks	10@13c
Rocks	17½@18½c		

Potatoes.

Idaho	$1.65@1.97½	Colorado	$1.65
Neb.	$2.07½	New Texas or Florida	$2.00@2.05
N. Dak.	$1.05@1.25		

Country Dressed Veal.

50-60 lbs.	9c	Fancy 110-120 lbs.	14½@15c
70-80 lbs.	10@10½c		
90-110 lbs.	12@13½c		

RAILROAD FREIGHT LOADINGS.

Revenue freight car loadings of railroads reporting yesterday for the week ended Feb. 17 follow:

	Wk. of Feb. 17.	Prev. wk.	Yr. ago.
Norfolk & West.	23,342	23,404	20,026
Wabash	13,816	13,953	12,968

BOARD OF TRADE STOCKS.

	Sales.	Open.	High.	Low.	Close.	Prev. close.
Com Inv	150	3.50	3.45	3.45	3.45	3.62
Prsn Co, Inc.	100	1¼	1¼	1¼	1⅛	1⅝

OFFICIAL WEATHER FORECAST

The official forecast for today and tomorrow and yesterday's table of records follow:

INDIANA: Mostly cloudy, light snow showers Thursday, and in north and east Thursday night, becoming generally fair Friday, except light snow showers in extreme northeast Friday forenoon; somewhat colder in west and south Thursday and in east Friday.

WISCONSIN: Light snow showers and colder Thursday; Friday generally fair.

OHIO: Cloudy with light snow in west Thursday and Thursday night and in east Thursday night; Friday generally fair and somewhat colder except light snow in east Friday morning.

LOWER MICHIGAN: Increasing cloudiness, light snow showers in west and central portions Thursday, and in extreme east late Thursday or Thursday night; mostly cloudy Friday, scattered light snow showers; colder Thursday night and Friday.

UPPER MICHIGAN: Mostly cloudy, light snow showers Thursday and in east and extreme north Friday; colder in west Thursday and in east Friday.

IOWA: Fair in west and central, partly cloudy in extreme east, colder Thursday; Friday generally fair.

MINNESOTA: Generally fair in west and central, mostly cloudy in extreme east, colder Thursday; Friday generally fair.

NORTH DAKOTA: Generally fair Thursday and Friday; somewhat colder Thursday.

SOUTH DAKOTA: Generally fair Thursday and Friday; somewhat colder in central and east Thursday.

NEBRASKA: Generally fair Thursday and Friday; slightly colder in extreme east Thursday.

TALLEST OFFICE BUILDING TALL LOAN PROBLEM

Ecker Tells Troubles of Empire State.

Washington, D. C., Feb. 21 (AP).—The financial troubles of the world's tallest office building — New York's Empire State building — drew the attention of the monopoly committee today as a part of its investigation of life insurance company investments.

Frederick H. Ecker.

Frederick H. Ecker, chairman of the board of the Metropolitan Life Insurance company, which made a loan of $27,500,000 in 1929 to finance construction of the building, recounted details of an interest adjustment in 1937 which avoided foreclosure under the insurance company's mortgage.

Under the original terms of the loan, Ecker testified, the building corporation was to have paid 6 per cent interest during construction, 5½ per cent thereafter until 1940 and 5 per cent from 1940 until the maturity of the loan in 1950.

Financing Exceeds Valuation.

At the time the loan was made the insurance company valued the building and land at $46,000,000. Ecker said the builders had arranged for a total of $50,000,000 financing.

Failure of the building to earn sufficient rentals to pay interest, Ecker related, confronted the Metropolitan Life with the question of taking over the building or making an adjustment. The latter course was selected, he said, in the belief that the insurance company would be unable to obtain a larger return than the management of the building had received.

Under the arrangement, Metropolitan agreed to cancel $4,262,000 of unpaid interest on condition that the building owners pay $500,000 on principal. Interest was cut to 2 per cent for one year and is to be 2½ per cent until 1941, when it is to become 4 per cent under terms of the adjustment.

Junior Holders Must Wait.

No interest can be paid to junior security holders, Ecker testified, until Metropolitan has received its interest and $7,750,000 on the principal.

Ecker told the committee that the building so far had not been able to earn the required 2½ per cent but that the amount was paid when it came due by a "contribution" in addition to the earnings. As a result, he said, Metropolitan Life had realized a total of $3,800,000 more than it would have earned from the property after foreclosure.

Despite the adjustment, Ecker said, the Metropolitan's average return had been larger than on government bonds. He added that "if in the future we have to foreclose on the property, I sincerely believe we will not have suffered any loss."

Negotiates with Smith.

Ecker said that negotiations for the interest adjustment were carried on in part by former Gov. Alfred E. Smith of New York, president of the Empire State Building corporation.

Earlier F. W. Ecker, Metropolitan vice president, termed "misleading" for competitive purposes a Securities and Exchange commission tabulation showing a relatively high amount of mortgage interest delinquent on the books of the company. Ecker contended that to obtain a true comparison of the experience of the various companies it would be necessary to consider their respective policies toward handling of mortgages.

Metropolitan, he said, attempted to "work along with the borrowers" in an effort to get them out of financial difficulties whenever possible and did not capitalize unpaid interest as some companies had done.

CHEMICAL FIRM TO BUILD $125,000 STICKNEY PLANT

The Dewey & Almy Chemical company of Cambridge, Mass., has purchased a 5¾ acre plot at South Meade avenue and 51st street, Stickney township, as the site for a $125,000 plant, it was announced yesterday.

"This company is an important addition to the industrial structure in the Chicago area," said E. P. Querl, industrial development manager of the Chicago Association of Commerce.

The company manufactures chemically engineered specialties for the can making, glass closure, Portland cement, and shoe manufacturing industries, as well as absorbents for hospital use and materials used in producing soap.

Construction will start at once, according to Bradley Dewey, president. Cook & Fairbank, Inc., real estate brokers, handled the transaction.

Allstate Insurance Group Reports Gain in Premiums

The Allstate Insurance companies, Chicago, yesterday reported a 21.4 per cent increase in net premiums for 1939 over 1938. The total for 1939 was $3,762,645, compared with $3,083,839 in 1938. Combined assets of the Allstate Insurance company and its affiliate, the Allstate Fire Insurance company, as of Dec. 31 totaled $5,490,770, an increase of $759,136, or 16.1 per cent, over Dec. 31, 1938. Allstate handles automobile insurance. R. E. Wood, chairman of the board of Sears, Roebuck Co., is also chairman of the board of Allstate.

Britain Delays Stock Sales in This Country

New York, Feb. 21 (AP).—Extensive liquidation of English holdings of American securities taken over by the British treasury for war purposes will be delayed at least until after March 4, financial circles reported today.

Informed quarters said the British treasury agent in this country, T. J. Carlyle Gifford, would have to wait for the certificates to be in order for delivery to purchasers in event of sale in this market. Moreover, it was expected the liquidation would be carried out gradually so as not to put undue pressure on the market and depress prices.

Gifford, who is chairman of the Scottish Investment Trust Company, Ltd., of Edinburgh, has been here since January to direct whatever liquidation may be done to raise dollar exchange for purchase of war supplies in the United States.

Take Over 60 Stocks.

Gifford's presence was disclosed after the British government recently announced plans for taking over national holdings of shares in 60 leading American companies for orderly disposal as government authorities direct. Gifford, a well known figure to Wall street financiers, is expected to have large discretion to decide on the manner and pace of the sales.

Considerable liquidation of British holdings already has been done since the outbreak of the war on the initiative of the owners, with the consent of the London foreign exchange control.

Australia May Follow Plan.

LONDON, Feb. 21 [Special].—A survey of Australian dollar holdings will be made by the Australian treasury, according to the Sydney radio—it is stated that P. C. Spender, treasurer of the commonwealth, declared that dollar reserves of Australia would be used to purchase war materials and particularly planes in the United States.

"To win this war and win it quickly," he said, "it is essential that we should be able to buy vast quantities of war materials in the United States.

The commonwealth and British governments have been in consultation over procedure for orderly disposal of American securities.

SOME CANADIAN PACKERS BUYING AMERICAN HOGS

Not all packing interests and meat dealers of Canada are complying with the "gentlemen's agreement" to stop buying hogs in the United States. This was disclosed yesterday when buyers appeared on the Chicago market with several new Canadian orders.

All of the larger packers across the border, on the advice of the Canadian government, agreed at a recent meeting temporarily to halt their buying in this country rather than add to the already large stocks of pork in storage. Buyers on the market with orders yesterday, said they represented interests who attended the meeting but who had not agreed to stop buying.

They intend to continue this buying as long as it is within the law and they can get product for their customers at less cost than in Canada. Buyers representing larger packing interests across the border explained that the Canadian government had advised the stoppage of buying to prevent a collapse of the high markets for pork and hogs, which are substantially above those in the United States.

FEDERAL ACTION TO RECLAIM OIL LANDS PLANNED

Washington, D. C., Feb. 21 (AP).—The department of interior today announced its intention to take immediate action to reclaim 2,500 acres of valuable oil land in the Lance creek field of Wyoming.

Hearing dates are expected to be set shortly for the government's cases against private holders of the 120 acre "probability No. 2" and the 160 acre "Apex" oil placer claims near Lusk, Wyo. Names of the claimants were not announced.

The announcement said there are 31 such cases to be brought before the local federal land offices.

Federal Court Holds Texas Oil Proration Unreasonable

Austin, Tex., Feb. 21 [Special].—A three judge federal court today held the Texas railroad commission's East Texas oil proration order unreasonable. It gave the commission 10 days to adjust the order. They ruled a permanent injunction will be issued unless the proration schedule is revised to give more allowable oil to wells in the center of the pool. The court said it found nothing wrong with the portion of the East Texas order granting the entire field a basic allowable of 690,000 barrels.

Block of Marshall Field Stock Placed on Market

A block of 31,625 shares of $6 dividend preferred stock of Marshall Field & Co. was placed on the market yesterday by a group which included the Lee Higginson corporation, Glore, Forgan & Co., and Shields & Co. at $104 a share. The offering does not represent new financing. The stock was bought from several individuals and trusts holding large interests in the company's stock.

T. W. A. to Begin Nonstop Flights to Washington

Transcontinental & Western Air, Inc., will start a 3 hour and 42 minute, one-stop service between Chicago and Washington, D. C., on March 1, J. A. Thomas, central sales manager, announced yesterday. Douglas 21 passenger transports will be used. Four other daily flights will be continued.

How Farm Income in 1939 Compared with 1929

What Per Cent Farm Income in 1939 (Including Government Payments) Was of 1929

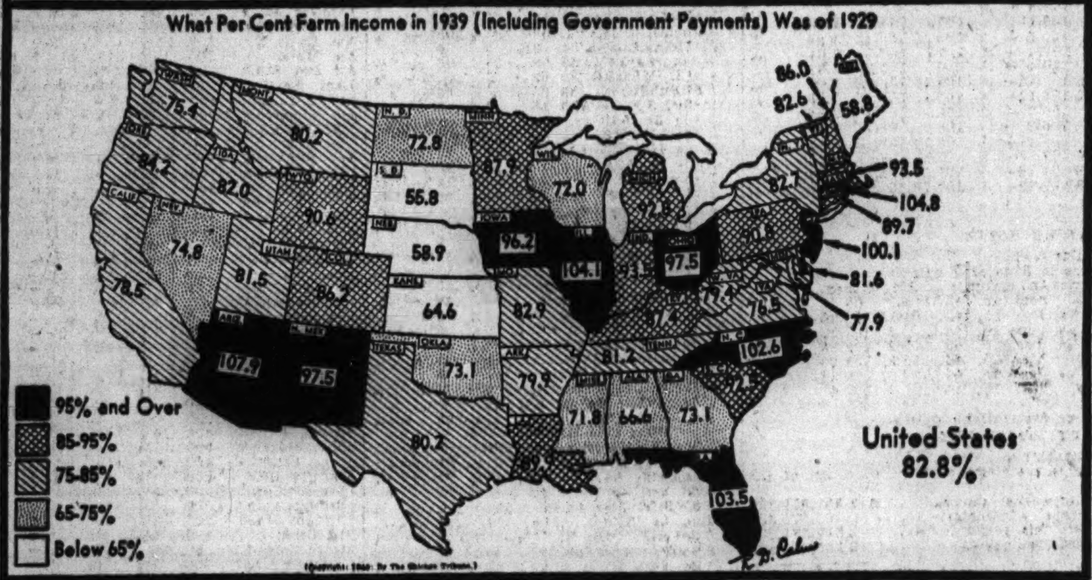

(Copyright: 1940: By The Chicago Tribune.)

Probe Utility Fees Paid to Hopson Firms

Washington, D. C., Feb. 21 (AP).—Howard C. Hopson's connection with two law firms which from 1934 to the end of 1938 reputedly did a half million dollar business with operating subsidiaries of the Associated Gas and Electric system, was read today into the record of a federal power commission investigation of practices and fees of Hopson Service companies to Associated Gas subsidiaries in Pennsylvania.

Howard C. Hopson.

The testimony was given by Victor C. Gough, commission accountant, who prepared a voluminous report on Hopson and more than a dozen utility service companies with which he was connected. The commission is endeavoring to learn the effect of the service company charges on the consuming public.

Partner Former Federal Official.

During 1938, Gough testified, Hopson was engaged with Charles M. Trammel in a law practice from which Hopson received $47,000. Trammel was identified by Frank A. Hampton, chief commission examiner, as a former member of the United States board of tax appeals.

"The bills of this organization, as of other organizations in the Hopson system," Gough said, were not sent to the operating subsidiaries themselves for collection, but were handled thru the Utility Clearing corporation. In 1936, 1937, and 1938, Gough said, the law firm rendered bills for $283,785 which passed thru the clearing corporation.

In December, 1933, Gough testified, Hopson set up a law business of his own in Washington which rendered legal services exclusively to Associated Gas subsidiaries. Its revenues from Jan. 1, 1934, to Dec. 31, 1938, he said, were $482,858.

Tells of Another Company.

The accountant also told of operations of Engineering and Consulting Associates, which he said was a voluntary trust organized in 1937 by employés of Hopson service companies. The company's 1938 revenues, he said, were $47,742.

Gough's report, commission officials said, would show that Hopson and Hopson Service companies collected in excess of $19,500,000 from operating utility companies during the 10 year period from 1929 to 1938. Not all of this, they pointed out, was collected from Pennsylvania subsidiaries of the Associated Gas system.

Norris Assails Naming Hanes.

Senator Norris [Ind., Neb.] asserted today that the appointment of John W. Hanes as trustee in bankruptcy for the Associated Gas and Electric corporation "would be not only shocking to the public but would constitute a plain violation of the spirit if not the letter" of federal bankruptcy laws.

Norris made the statement in a letter to Chairman Jerome N. Frank of the Securities and Exchange commission after Frank had informed the senator by letter that four members of the commission believed there was no need of an investigation of the fact that Hanes' appointment by the courts was favored by Roger Whiteford, president of Associated Gas, and by New York bankers.

University Offers Course for Insurance Salesmen

Urbana, Ill., Feb. 21 [Special].—A course for insurance agents and buyers in all fields except life will be held at the University of Illinois March 28 to 30. About 200 are expected to attend. The course is sponsored by the college of commerce of the university and the Illinois Association of Insurance Agents.

MARKETS, BANKS CLOSED TODAY

Major commodity and security exchanges, including the New York Stock exchange and the Chicago Board of Trade, will close today in observance of Washington's birthday. Banks thruout the United States also will be closed for the holiday, altho major live stock markets, including the Chicago stockyards, will be open.

WALT DISNEY'S FIRM PLANS PUBLIC SALE OF SECURITIES ISSUE

Hollywood, Cal., Feb. 21 [Special].—Public financing by Walt Disney Productions, a heretofore closed corporation, was reported being prepared today with negotiations under way preparatory to filing a securities offering with the Securities and Exchange commission.

Details of the financing have not yet reached an advanced stage and the type of issue is as yet undetermined, it was said, altho one report was that the company is considering a preferred stock issue of about $3,800,000. The stock would be convertible into common stock on a share for share basis at a stated price and would carry a 6 per cent dividend rate. Company officials are reported in New York to discuss the financing with investment bankers.

Objective of the financiers would be to provide permanent capital for the company's vast expansion program now nearing completion. Walt Disney Productions is understood to be in a good working capital position, with ample cash for all current needs.

Information on the company's corporate structure was revealed in 1938 when the present holding company was formed, reputedly with an authorized capitalization of 200,000 shares of $10 par value stock.

A $3,000,000 plant, being constructed on a 51 acre site in Burbank, Cal., will be completed in four months. The new studio will house more than 800 employés.

FAVOR REDUCTION IN RAIL CHARGES ON RETURN TRIPS

New York, Feb. 21 [Special].—Eastern railroads today were urged to lower passenger fares for return trips when the cut in basic coach rates to 2 cents a mile becomes effective March 24. The reduction from the present rate of 2½ cents in coaches was ordered recently by the Interstate Commerce commission.

It was reported after a meeting of railway traffic officials that the Baltimore and Ohio had advocated a rate of 1½ cents a mile for the return trip.

The Pennsylvania railroad was said to have countered with a proposal that the return rate be 1.8 cents a mile. Walter S. Franklin, vice president, said the question of reduced return rates was discussed but would not reveal what rate his company favored.

At present, under a sliding scale, return coach rates go as low as 1.7 cents a mile for long distnces. The sliding scale was intended to encourage travel over longer distances.

A committee of presidents, headed by F. W. Williamson of the New York Central is expected to meet on Monday for final action on the question.

TERMS COTTON SCHEME ANOTHER CONSUMERS TAX

New York, Feb. 21 (AP).—Dr. Claudius T. Murchison, president of the Cotton-Textile institute, told a consumers group tonight that the marketing certificate plan proposed by Secretary of Agriculture Wallace to benefit farmers would cost United States consumers about $300,000,000 a year.

He said: "Mr. Wallace's plan would require cotton mills to pay to farmers approximately 5 cents a pound over and above the market price of the cotton."

In effect, he said, the plan would put a "retail sales tax of perhaps 12 per cent on all cotton products."

Builders Hit High Federal Housing Costs

Bloomington, Ill., Feb. 21 [Special].—A challenge that better and cheaper houses can be built in Bloomington than can be provided by the federal housing program was made today by a group of business men.

They included building material dealers, real estate men, savings and loan association officials, and members of the association of commerce housing committee.

Several Objections Made.

Objections registered to the Federal housing authority program now being considered for Bloomington included:

1. Federal housing units do not create homes for displaced slum area residents, as claimed, because occupants must have a steady income.

2. Federal housing costs $7,000 to $10,000 per unit, termed excessive.

3. Federal housing is a continuation toward regimentation and Burocracy with all attendant evils.

4. The program puts the government in competition with private business.

Encourages Poor Citizenship.

5. It makes for poor citizenship thru helping a class of steady income earners who can help themselves, and fails to help those in the lower income brackets.

6. Because of many exemptions from local taxes, the program places a heavier burden on private homes.

Compared with the high federal costs, private industries in Bloomington can build a four room house at $2,750 to $3,500, including the cost of the land. This house, they said, would cost the owner about $300 down and about $25 in monthly instalments covering principal, interest, and insurance.

CANADIAN POWER COMPANY HEAD RIPS WATERWAY

MONTREAL, Feb. 21 [Special].—James Wilson, president of the Shawinigan Water and Power company, one of Canada's leading utility companies, asserted before the annual meeting of stockholders today that the proposed development of the St. Lawrence waterway was unnecessary for Canada's power needs.

Since the outbreak of the war Canadian government officials have expressed increasing interest in the development of the St. Lawrence waterway in conjunction with the United States from a point of view concerned with navigation and electric power.

"It is my considered opinion," Wilson said, "that so far as power for either wartime or the immediate postwar needs of central Canada is concerned, ample supplies of power can be made available from wholly owned Canadian sources without resorting to vast capital expenditures in connection with a project the value of which is a matter for serious differences of opinion."

Court Denies New Trial in Suit on Corn 'Corner'

Federal Judge Michael L. Igoe yesterday denied the motion of Soma Peto, Kansas City grain dealer, for a new trial on the suit in which he asked $10,000 damages from Thomas M. Howell, Chicago grain trader, charging he had suffered losses as a result of an alleged corner of the corn market by Howell in July, 1931. The fourth time the suit had been brought up in a federal court, a jury in Igoe's court had held that Howell was not responsible for the losses.

TO STOCKHOLDERS OF CONTINENTAL SHARES, INC.

The plan of reorganization is now effective as decreed by the courts having charge of the receiverships of Continental Shares, Inc.

Owners of stock of Continental Shares, Inc., whose shares have not been transferred of record to their names are urged to communicate promptly with the undersigned in order that they may be fully informed of their rights. These rights, according to said decrees, terminate on February 15, 1941.

THE CLEVELAND TRUST COMPANY
Agent for the Receivers
Corporate Trust Dept.
916 Euclid Avenue, Cleveland, Ohio

AM. TELEPHONE DIVIDEND WILL TOP 37 MILLION

Usual Payment for Quarter Declared.

Directors of the American Telephone and Telegraph company yesterday authorized the regular quarterly dividend of $2.25, payable April 15. The disbursement, aggregating more than $37,000,000, will be distributed to more than 600,000 stockholders, maintaining the $9 annual rate which has been in effect for 19 years.

Lewis H. Brown, elected Am. Telephone director.

Lewis H. Brown, president of Johns - Manville corporation, was elected a director of the company succeeding the late Philip Stockton, Boston banker. Brown is also a director of the New York Telephone company, the Bankers Trust company and the Mutual Life Insurance Company of New York.

Am. Colortype Resumes Dividends.

American Colortype company announced a dividend out of 1939 earnings of 25 cents, payable March 25. The disbursement is the first since 1931. The company's main printing and publishing plants are at Clifton, N. Y., Coshocton, O., and Chicago.

Noblitt-Sparks Industries, Inc., announced a dividend of 60 cents on the common stock, payable March 30. A total of $3 a share was paid on the stock last year, including a 60 cent dividend and a 90 cent extra payment.

Day's Dividend Actions.

Dividend payments announced yesterday, with stock and record dates, follow:

Stock, rate, periods—	Payable	Stock of record.
Usual Payments.		
Aero Sup Mfg A, 37½c q	Apr 1	Mar 15
Am Cigarette&Cig, pf, $1.50q	Mar 29	Mar 15
A T & T, $2.25, q	Apr 15	Mar 15
Anaconda Copper, 25c	Mar 25	Mar 5
*Dist Corp-Seagram's, 50c, q	Mar 15	Mar 1
Compo Shoe Mach, 25c, q	Mar 15	Mar 5
Dominion Textile, $1.25, q	Apr 1	Mar 15
Faultless Rubber, 25c, q	Apr 1	Mar 15
Gen Candy, A, 25c, q	Mar 20	Mar 11
Greene Cananea Copper, 75c	Mar 11	Mar 4
Hewitt Rubber, 25c, q	Mar 15	Mar 1
Joslyn Mfg & Supply, 75c	Mar 15	Mar 1
Do, pfd, $1.50, q	Mar 15	Mar 1
Ligg&MyersTob, pf, $1.75, q	Apr 1	Mar 12
Mock-Judson-Voehr, 25c	Mar 11	Mar 1
Mathieson Alk Wks, 37½c q	Mar 30	Mar 4
Natl Diary Prods, 20c, q	Apr 1	Mar 1
Pet Milk, 25c, q	Apr 1	Mar 11
RepStl,6% pr pf, A, $1.50q	Apr 1	Mar 11
[See below for payment on arrears on 6% preferred.]		
Square D, 30c	Mar 30	Mar 16
[See below for inital pay't. on 5% cum. pf.]		
So Puerto Rico Sugar, 25c	Apr 1	Mar 7
Un Pacific, $1.50	Apr 1	Mar 2
Unit Dyewood pfd, $1.75, q	Apr 1	Mar 8
Interim Payments.		
Am Colortype, 25c	Mar 25	Mar 15
[Paid 20c, June 30, 1931.]		
Assoc Brew Canada, 25c	Mar 30	Mar 15
[Paid 75c, year-end div., Dec. 22, 1939].		
Andes Copper Mng., 25c	Mar 15	Mar 8
[Paid 50c, Dec. 15, 1939.]		
Cutler-Hammer, 25c	Mar 15	Mar 4
[Paid 50c, Dec. 15, 1939.]		
Eddy Paper, 25c	Apr 1	Mar 15
La Land and Exploration, 10c	Mar 15	Mar 1
[Paid 5c, Dec. 15, 1939]		
Noblitt-Sparks Industs, 60c	Mar 30	Mar 15
[Paid 90c extra and 60c, Dec. 28, 1939.]		
Paraffine Cos, 75c	Mar 27	Mar 11
[Paid 75c, Dec. 23, 1939.]		
Penn Salt Mfg, $2	Mar 15	Feb 29
[Paid $2, Dec. 15, 1939].		
Pratt and Lambert, 50c	Apr 1	Mar 15
[Paid 75c, Dec. 22, 1939].		
So W Penn Pipe Lines, $5	Apr 1	Mar 12
[Paid 50c Dec. 26, 1939.]		
Seeman Bros, 75c	Mar 15	Feb 29
[Paid 75c, Dec. 15, 1939.]		
Initial Payments.		
Square D, 5% pfd, $1.25, q	Apr 1	....
Payments on Arrears.		
Am P & L, $6 pfd, $1.12½	Apr 1	Mar 6
Do $5 pfd, 93¾c	Apr 1	Mar 6
[Arrears after above, $6 pfd, $19.95; $5 pfd, $16.62½].		
Intl Silver, pfd, $2	Apr 1	Mar 1
[Arrears after above, $6.75].		
Repub Steel, 6% pfd, $1.50	Apr 1	Mar 11
[Arrears after above, $18.]		

q—Quarterly. *Less 5% Canadian income withholding tax.

For Clubs, Homes, Offices, Hotels

FACTORY-to-You Prices

Complete Assortments — Figured Plain — $2.00 to $6.00 Per Yard

Choose your Carpets, Rugs and Broadlooms from Chicago's largest display, direct from the maker, and save. Thousands of values in fine quality Floor Coverings await you here, ready for immediate delivery. Since we are manufacturers we can develop and weave special patterns and colors to your order as we do for railroads, air lines, clubs, hotels.

Complete Carpeting Service
we will measure your rooms, cut, sew and lay your carpets.

Phone for estimates and samples —no charge or obligation

OLSON RUG CO.
Loop Salesroom
35 Madison at Wabash Phone State 4456
Salesroom and Factory
2800 N. Crawford at Diversey
Phone Pensacola 5000

Russia Buying American Oil Drilling Rigs

Tulsa, Okla., Feb. 21 (AP).—Soviet Russia has purchased $2,200,000 worth of fast drilling, mobile oil rigs to hasten development of crude oil reserves to supply its war machine.

A Tulsa manufacturing company today reported signing of a contract calling for 40 drilling units at approximately $55,000 each. The company asked that its name not be used "for several reasons."

The rigs are mounted on trucks and may be speedily assembled and dismantled when not in use. A company spokesman said they were capable of boring 5,000 foot holes at the rate of one to three a month, depending on the formation.

May Develop Crimean Pools.

Another source said the equipment might be used to develop shallow pools in the Crimea, where production has been found at about 600 feet.

In 1939, Russia was reported to have produced about 590,000 barrels of oil daily, or about 10 per cent of the world output. Last fall her petroleum exports began to decline, but figures have not been available on how much oil, if any, was being supplied to Germany.

In the Finnish campaign, Russia has used heavy air attacks, and airplanes require large supplies of gasoline.

To feed its machines of war, Russia has a new oil region between the Volga and the Urals which oil men believe to be a rich reserve. Production has been found at widely separated points and the oil has a high gasoline content.

Machines Requ[ire] Few Men.

The mobile rigs may be operated by a crew of three or four men. Regular rotary rigs require four or five men.

Production of the equipment will begin immediately and it will be ready for shipment by January, 1941. The contract calls for delivery at Tulsa. The soviet government already has posted money in a New York bank to cover the purchase.

The company said it had offered to school soviet technicians in the use of the new rigs at its plant, but added none of its employés would go to Russia. Five rigs of a similar nature have been purchased by Russia from a Houston, Tex., concern, the company said.

TAX COLLECTIONS OF GOVERNMENT UNDER LAST YEAR

Washington, D. C., Feb. 21 [Special].—Internal revenue receipts of the federal government in the first seven months of the current fiscal year were down $234,068,460 from the corresponding period a year ago, the treasury announced today. Collections in the seven months ended Jan. 31 were $2,758,918,211, compared with $2,992,986,671.

Chief decreases were noted in corporation and individual income taxes, which reflect business conditions during the preceding year. Corporation income taxes were down $174,823,547; individual income taxes, $154,231,854, and excess profits taxes, $12,338,137.

Many increases were recorded, however, for the various excise taxes which reflect more recent conditions. Liquor taxes rose $13,407,429; tobacco taxes, $15,172,288, and other manufacturers' excise taxes, $35,805,111. Employment taxes increased $33,294,354.

WOOD, CONWAY TO QUIT STOCK MARKET BOARD

Representatives of Public to Resign.

Gen. Robert E. Wood, board chairman of Sears, Roebuck & Co., and Carle C. Conway, head of Continental Can company, plan to retire from the board of governors of the New York Stock exchange within the next few months, it was learned yesterday. Wood, a Chicagoan, and Conway, who lives in New York City, are two of three representatives of the public on the exchange.

Gen. R. E. Wood.

Both will retire as governors of the "big board" when their present terms expire May 1, according to reports. They are now serving their second one year terms. No definite information on the reasons for the retirement of Wood and Conway was immediately available, but informed sources said they wished to be relieved of their duties in order to devote more time to their company positions.

Wood Reported in Georgia.

Gen. Wood could not be reached for comment last night. He was reported to be in Georgia.

An internal struggle on the New York Stock exchange appeared in prospect last week following reports that a special committee had recommended that members be ordered to restrict their activities on other markets, including the Chicago Stock exchange. Altho the report was not officially made public, financial observers said the committee's recommendations included a ban on members acting as odd lot dealers on exchanges outside New York.

The committee's report was made in connection with the New York exchange's attempt to bolster its revenues. Chicago members of the exchange said that adoption of the committee's recommendations would cause a serious rift among its membership.

Odd Lot Business Profitable.

Odd lot business done on the Chicago exchange by houses with memberships also on the New York exchange is considered profitable. The 71 issues traded in both Chicago and New York account for more than half of the Chicag exchange's volume.

At the time the special committee's recommendations were made, Gen. Wood was reported previously to have threatened to resign because of a disagreement with other governors.

Besides Wood and Conway the other representative of the public on

[Continued on page 33, column 4.]

1888 1940

WESTERN and SOUTHERN LIFE INSURANCE COMPANY

C. F. WILLIAMS, President

FINANCIAL STATEMENT
December 31, 1939

ASSETS

United States Government Bonds	$68,218,454.00
Consolidated Federal Land Bank Bonds	516,448.00
Municipal Bonds (No default of Principal or Interest)	4,890,608.82
First Mortgage Loans on City Property	68,871,563.83
First Mortgage Loans on Farm Property	1,746,482.28
Ground Rents	6,630,661.03
Policy Loans	8,786,103.20
Preferred Stocks	492,350.50
Real Estate — City Property	10,850,472.52
Real Estate — City Property Sold on Contract	2,251,648.75
Real Estate — Farm Property	754,280.27
Real Estate — Farm Property Sold on Contract	58,027.86
Real Estate — Home Office Property	1,133,000.00
Cash on Deposit in Banks	1,527,306.44
Net Uncollected and Deferred Premiums	2,314,431.11
Accrued Interest on Investments	1,855,214.33
Total Admitted Assets	$180,895,053.74

LIABILITIES

Reserve for Protection of Policyholders	$147,530,782.54
Premiums and Interest Paid in Advance	642,294.94
Reserves for Taxes and Incurred Unpresented Items	1,482,310.49
Securities Fluctuation and General Contingency Reserves	4,855,742.75
Capital and Surplus	26,383,923.02
Total Liabilities	$180,895,053.74

INCREASE IN ASSETS . . . $9,296,021.97
INCREASE IN INSURANCE . . . $56,678,006.00
TOTAL INSURANCE $938,673,577.00

In view of the excellence of its investments, together with savings through improvement in mortality and through economy of operation, The Western & Southern finds ample justification for increasing the benefits under its weekly premium policies beginning January 1, 1940. These increased benefits are retroactive on all weekly premium policies of the same class, and provide the most insurance per unit of premium now offered by any company in the United States. For several years Western & Southern ordinary policies have been issued at the lowest level of guaranteed-premium rates of any company in the country.

ANNUAL PREMIUM RATES FOR $5,000 POLICIES*

AGE	25	30	35	40	45	50
Commercial Whole Life	$78.15	$89.20	$104.25	$127.55	$158.60	$200.30
Family Security	$62.25	$70.55	$81.25	$95.00	$112.05	$132.35

*Including Waiver of Premiums for Disability.

Any of our representatives is at your service without obligation. Contact nearest District Office. See Telephone Directory.

Stocks, Bonds

New York Stocks.

New York, Feb. 21 (AP).—Stocks slipped a bit on their narrow trading ledge today, losing the preceding session's gains.

Altho the net result was a setback, the trading record was essentially firm and the final hour eradicated most of the major declines. However, as few of these amounted at any time to more than fractions, not much eradication was necessary.

The market's backtrack was something of a surprise to many observers, who assumed the late rally of Tuesday would carry over into today's trade. However, the amount of overnight buying orders was insufficient to provide the stamina necessary to another rise.

Some aspects of Europe's plight were reflected marketwise in reports of huge copper buying movements. These reports, however, had little effect on the metals shares, which were irregular.

Among the specialties which moved upward to New Year's highs was American Crystal Sugar, on reports an improved earnings report was in the offing. Among others establishing highs were Studebaker, Twin Coach and Colgate.

Included in the gaining side were Allied Chemical, Pan-American Airways, United Aircraft, General Motors, American Telephone, American Can, Brooklyn and Queens preferred, and Brooklyn-Manhattan Transit.

In the list of backsliders were United States Steel, Bethlehem, Chrysler, Bendix, Eastman, du Pont, American Smelting, New York Central, Standard Oil of New Jersey, Westinghouse and Douglas.

LONDON, Feb. 21 (AP).—Industrial leaders displaced government bonds as favorites in the securities exchange today. Iron and steel shares were most in demand. While gilt-edged issues improved, buying was selective. Diamond stocks came out of the market shadows with sharp gains.

New York Bonds.

New York, Feb. 21 (AP).—Foreign dollar loans sold higher in today's bond market, leaving the general corporate list to move listlessly in a mixed range.

Norway 4½s moved up more than a point coincident with reports the "north countries" were receiving greater allied aid and Finland 6s edged forward a large fraction. Others in demand at advances up to a point included Belgium 6s, Colombia 6s, German 7s, Buenos Aires 3s and Copenhagen 5s.

Domestic bonds selling slightly higher included Pennsylvania general 4½s, St. Louis-San Francisco 4½s, Louisville and Nashville 3s, and Rock Island general 4s. Studebaker 6s, a convertible issue, moved up nearly 2 points at one time when the stock became active, but dropped back to finish up ⅞.

United States governments were generally on the offside for declines up to 8-32 of a point but there was little activity in the group.

Chicago Stocks.

For the second consecutive day, Sunstrand Machine Tool shares advanced yesterday to a new 1939-'40 peak. The stock closed at 18½, a net gain of ⅝ point, after selling as high as 19½ earlier in the day. Aetna Ball Bearing advanced ⅛. Volume leaders included Peter Fox Brewing, which closed up 1⅛; Marshall Field, up ⅛; Bendix, down ¼; Chicago Yellow Cab, down ½, and Swift, which finished unchanged.

Bank Stocks.

First National shares rose two points in bank stock trading yesterday to a closing bid of 245. Continental Illinois declined half a point to 88½. Other issues were steady.

CHICAGO.
[Nominal Quotations.]

	—Yesterday.— Bid.	Ask.	Feb. 20. Bid.	Ask.
Am National	210	218	210	218
Chicago Title	120	123	120	123
City National	112	116	112	115
Cont Illinois	88½	90½	89	91
First National	245	249	243	247
Harris Trust	300	308	300	308
Northn Trust	565	572	565	572
NEW YORK.				
Bankers Trust	59	61	58	60
Bk of Manhat	17½	19	17¼	18¾
Cent Hanover	104	107	103	106
Chase	35	37	35	37
Chemical	51	53	50¼	52¼
First National	1,915	1,955	1,915	1,955
Guaranty	298	303	298	303
Irving	12½	13½	12½	13½
Mfgr Trust	39¼	41¼	39¼	41¼
National City	29¼	31¼	29¼	31¼
N Y Trust	112	115	111	114
OTHER BANKS.				
Bk of America	35	37	35	37
First Nat Bost	46¾	48¾	46¾	48¾

WHAT STOCKS DID

[Wednesday, Feb. 21, 1940.]

NEW YORK STOCKS.
TRIBUNE AVERAGES.

	25 indus.	25 rails.	50 stks.
High	194.17	23.23	108.70
Low	192.18	23.01	108.09
Close	192.43	23.05	108.24
Net change	+0.08	−0.12	−0.02

ASSOCIATED PRESS AVERAGES.

	30 indust.	15 rails.	15 util.	60 stks.
Net change	−0.1	−0.2	....	−0.1
Wednesday	71.8	18.9	39.4	50.3
Previous day	71.9	19.1	39.4	50.4
Month ago	71.3	19.2	39.4	50.1
Year ago	70.6	20.3	37.8	49.6
1940 high	74.2	20.5	40.6	52.2
1940 low	69.9	18.6	39.1	49.2
1939 high	77.0	23.8	40.6	53.9
1939 low	58.8	15.7	33.7	41.6

60 Stock Range Since 1927.

	1937-'38.	1932-'36.	1927-'29.
High	75.3	72.8	157.7
Low	33.7	16.9	61.8

DOW-JONES AVERAGES.

	30 indus.	20 rails.	15 util.	65 stk.
Opening	148.70	31.06	25.08	49.89
11 a. m.	148.53	31.08	25.01	49.84
12 noon	148.34	30.98	25.02	49.77
1 p. m.	148.50	30.99	25.00	49.80
2 p. m.	148.49	30.98	25.08	49.81
High	149.04	31.10	25.10	49.99
Low	148.02	30.78	24.98	49.62
Close	148.34	30.81	25.05	49.72
Net change	−0.31	−0.25	+0.05	−0.14

TRADING FIGURES.

	Wednesday.	Tuesday.
Advances	284	328
Declines	261	253
Unchanged	227	192
Total issues	772	773
New 1940 highs	70	56
New 1940 lows	19	21
Share volume	782,850	807,860

CHICAGO STOCKS.
TRADING FIGURES.

	Wednesday.	Tuesday.
Advances	40	27
Declines	18	49
Unchanged	41	32
Total issues	99	108
Share volume	20,000	24,000

LONDON AVERAGES.
[London Financial Times.]

	Close.	Net change.
Industrials	99.6	+0.6
Railroads	56.9	+0.5

NEW YORK STOCK TRANSACTIONS

Wednesday, February 21, 1940.
Shares sold today.................782,850
Year ago.................................Holiday

Wednesday, February 21, 1940.
Total sales 1940 to date........26,289,850
Total sales 1939 to date........35,050,088

[The figure in brackets after name of stock is annual dividend rate.]

A

—1940— High.	Low.	Description, div. rate, $s—	Sales in 100s.	Open.	High.	Low.	Close.	Net chge.
70¼	68	AbbottLab [1.60a]	2	69½	69¾	69½	69¾+	⅛
9	7¼	Adams Exp [.25g]	5	7¾	7¾	7¾	7¾+	⅛
19½	17⅞	Addressog [1.40]	1	18½	18½	18½	18½	....
58⅛	48¼	Air Reduct [1a]	9	50¾	50⅝	50	50¼+	¼
7	6⅝	Alaska Jun [.15e]	5	6½	6½	6⅝	6⅝—	⅛
1⅛	⅝	Alleghany Corp	7	⅞	⅞	⅞	⅞	....
12½	9½	Do pfd xw	4	11	11	10½	10½+	½
14⅝	10⅝	Do pfd $30 ww	7	12¾	12¾	12	12	....
12	9	Do pfd $40 ww	2	11	11	11	11 +	1
23¼	18¾	Allegh-LudStl.50g]	6	23¼	23¼	22½	22¾—	¼
10⅝	9½	Allen Industr [1g]	2	10½	10½	10½	10⅝—	⅛

—1940— High.	Low.	Description, div. rate, $s—	Sales in 100s.	Open.	High.	Low.	Close.	Net chge.
33⅞	27	Crown Cork & S	22	33⅝	33⅞	32⅞	33¼—	⅜
44½	37	†Do p ww[2.25]	0.10	43	43	43	43 —	1
17⅞	15	Crown Zell [.25e]	8	16⅞	16⅞	16⅝	16⅝—	¼
43	34¼	Crucible Steel	4	38¾	39	38⅝	38⅝—	⅛
82¼	78¾	Do pfd	1	81	81	81	81 +	2
4½	3½	†Cuba R R pfd	3.50	3⅝	3⅞	3⅝	3⅞ +	⅜
8	6⅛	Cuban-Am Sugar	41	7⅛	8	7⅜	7⅞+	½
90	79	†Do pfd [2k]	1.70	88	90	88	90 +	2½
14¼	12⅛	Cudahy Pack	2	12⅝	12⅞	12⅝	12⅞+	⅜
28¾	26	Cuneo Pr [.375e]	4	28⅝	28⅝	28⅝	28⅝+	⅛
4½	3⅞	Curtis Publishing	4	4½	4½	4½	4½	....
46	42	Do pfd [1k]	1	44	44	44	44	....
11¼	9⅛	Curtiss-Wright	45	10⅝	10⅝	10¼	10¼—	⅛
30¼	28	Do A [2g]	5	29⅝	29⅝	29	29⅝	....

—1940— High.	Low.	Description, div. rate, $s—	Sales in 100s.	Open.	High.	Low.	Close.	Net chge.
16½	14½	†Merch & Min Tr	0.20	15	15	15	15	....
31	28	Mesta Mach [1e]	2	29¾	30½	29¾	30½+	1
11½	8⅝	Miami Copp [.20e]	28	11⅝	11⅞	11⅝	11⅝+	⅛
16⅝	13⅞	Mid-ContPet [.60g]	5	14¾	14¾	14¾	14¾—	⅛
37	33¾	Midl Stl Pr [.50e]	1	34¾	34¾	34¾	34¾+	⅛
119	111	†Do 1st pfd [8]	0.10	118¾	118¾	118¾	118¾—	½
53¼	48½	Minn-Hon Reg [2]	2	50	50	50	50 +	1
10⅝	9⅝	MissionCorp [.65g]	1	9⅞	9⅞	9⅞	9⅞	....
1⅛	⅞	Mo-Kan-Texas	1	⅞	⅞	⅞	⅞	....
4⅜	3½	Do pfd	4	3½	3⅝	3½	3⅝	....
⅞	¾	Mo Pacific pfd	2	⅞	⅞	⅞	⅞	....
110¼	104	Monsanto Ch [2]	5	109	109	108⅝	109 +	¼
56	50⅝	Mont Ward [1.25e]	15	54¼	54¼	53⅝	53⅞—	⅜
30⅝	28⅛	†Mor&Es [3.875]	0.70	29	29⅝	29	29⅝+	⅝

—1940— High.	Low.	Description, div. rate, $s—	Sales in 100s.	Open.	High.	Low.	Close.	Net chge.
6½	5⅝	Silv K Coal [.25g]	4	6	6	6	6	....
24	21½	Simm Co [1.75g]	4	22⅜	22½	22¼	22⅜+	⅜
22½	19½	Skelly Oil [.25e]	1	20⅝	20⅝	20⅝	20⅝+	⅛
103½	99¼	Do pfd [6]	1	103	103	103	103 +	¼
118	105	†Sloss-Shef [3g]	0.50	117½	118	117½	118 +	1
24¾	19¾	Snider Pack	14	23⅝	24¼	23⅝	24⅛+	⅞
12½	11¼	Socony-Vac [.25e]	52	11⅝	11⅝	11¼	11⅜—	⅛
2⅝	2	So Am G&P [.20g]	1	2¼	2¼	2¼	2¼	....
27⅝	22¼	So P R Sug [.50e]	18	26¼	27⅝	26¼	27⅜+	2
30	28⅞	So Cal Edi [1.50a]	6	29⅞	29⅞	29½	29⅞—	⅛
15⅝	12⅜	South Pacific	32	13½	13½	13¼	13⅜—	⅛
20½	16¾	Southern Ry	4	17½	17½	17¼	17⅜—	⅛
34¾	28½	Do pfd	14	29¾	29½	29	29 —	1

16⅝	14½	Zenith Radio [1g]	13	14¾	15⅝	14⅝	15¼+	⅝
2½	2⅛	Zonite Products	2	2⅜	2⅝	2⅜	2⅝+	⅛

*Ex dividend. †Unit of trading 10 shares. Rates of dividends in the foregoing table are annual disbursements based on the last quarterly or semiannual declaration. Unless otherwise noted, special or extra dividends are not included. xr—Ex rights. a—Also extra or extras. e—Declared or paid so far this year. f—Payable in stock. g—Paid last year. h—Cash or stock. k—Accumulated dividend paid or declared this year. d—Accumulated dividend paid last year.

Sales to 11 a. m., 240,000; to 12 noon, 350,000; to 1 p. m., 450,000; to 2 p. m., 580,000; total sales, 782,850 shares.

WASHINGTON, D. C., Feb. 21 [Special].—Odd lot purchases by customers on Feb. 20 were 100,037 shares; sales, 109,319, including 1,066 shares sold short.

GRAIN IN OTHER MARKETS

BOARD OF TRADE GRAIN FUTURES

[Prices Feb. 21, 1940, in dollars per bushel.]

	Open.	High.	Low.	Close.	Prev. close.	*Year ago.	Season's range. High.	Low.
Wheat.								
May	1.04¼-1.05½	1.06⅜	1.04¼	1.05½-1.05⅝	1.04 -1.04⅛	....	1.09⅝	.63⅞
July	1.03⅛-1.03⅛	1.05	1.02⅞	1.03⅝-1.03⅞	1.02½-1.02⅝	....	1.07⅝	.77½
September	1.03¼-1.04	1.04⅞	1.02⅜	1.03⅝-1.03⅞	1.02½-1.02⅝	....	1.05⅝	.92
Corn.								
May	.57⅛- .57¼	.57⅝	.57⅛	.57⅝- .57¼	.57⅛- .57¼	....	.63½	.42
July	.57⅛- .57⅝	.58⅛	.57½	.57⅝- .57½	.57⅛	....	.61⅝	.52¼
September	.58 - .58⅛	.58⅜	.58	.58⅛- .58⅜	.58⅛	....	.61¼	.55⅛
Oats.								
May	.41⅛- .41	.41⅞	.41	.41⅝	.41 - .41⅛	....	.41⅞	.27⅛
July		.36⅛	.36⅜	.36	.36¼- .36⅛	.36	....	.36⅝	.30¼
September		.33¾	.34⅝	.33⅝	.34¼- .34⅛	.33⅜	....	.34⅝	.31½
Rye.								
May	.69½	.70½	.69⅜	.69⅞	.69¼	....	.77⅞	.43⅜
July	.69⅝	.70⅜	.69½	.70⅛	.69⅜	....	.76	.52⅛
September	.70½	.71⅛	.70	.70⅜	.69⅜	....	.75⅜	.64¼
Soy Beans.								
May	1.09⅜	1.10½	1.09⅜	1.10¼	1.09	....	1.31½	.67
July	1.07⅜	1.09	1.07⅛	1.08¼	1.07	....	1.29½	.89½

*Holiday.

CASH GRAIN

Official receipts of cash grain at Chicago Wednesday: Wheat, 18 cars; corn, 68 cars; oats, 42 cars; rye, 1 car; barley, 18 cars; soy beans, 10 cars. Range of cash grain prices per bu in leading markets:

WHEAT.

RYE AND FLAX.

	Rye.	Flax.
Minneapolis	67½@69	2.13½
Duluth	70⅛@70⅝	2.12½

FIELD SEEDS.

No. 2 yellow sold at $1.10½ per bu, track Chicago.

SOY BEANS.

Field seeds, buyers' prices at Chicago per 100 lbs quoted as follows: Timothy, $4.90@5.25; alsike, $15.00@18.00; red clover, $12.50@15.00; sweet clover, $4.50@5.25; red top, $8.50@9.00; alfalfa, northern, $18.00@23.00.

BARLEY.

	Malting	Feed.
Chicago	.56@65	40@50
Milwaukee	.62@67	40@50
Minneapolis	.48@60	41@52

BOARD OF TRADE SALES.

[On Feb. 20, 1940, in thousands of bushels.]

	May.	July.	Sept.	Total.
Wheat	18,833	12,526	3,782	35,141
Corn	1,403	350	223	1,976
Oats	532	218	26	776
Rye	545	561	110	1,216
Soy beans	344	129	...	473
Grand total				39,582

Open Grain Trades.

	May.	July.	Sept.	Total.
Wheat	36,505	35,586	9,849	82,040
Corn	24,048	14,197	6,074	44,319
Oats	8,274	4,807	1,274	14,355
Rye	6,651	5,617	1,056	13,324
Soy beans	4,782	1,824	....	6,606
Grand total				160,644

HAY MARKET.

Timothy, light or medium clover mixed, or alfalfa mixed, No. 1, $15.00@16.00; No. 2, $13.00@15.00; No. 3, $8.00@11.00. Choice alfalfa, $22.00@25.00. Rye straw, $11.50@12.50. Receipts, 3 cars tame, 10 straw.

Commodities

Copper futures at New York yesterday advanced nearly 0.15 cent a pound in early trading but closed the session with minor losses despite reports of heavy spot sales of refined metal.

A continued good movement of the metal into consumption as well as speculative activity was demonstrated in reports that Tuesday's domestic copper sales had soared to 76,264 tons from 16,898 the previous day. This represents the largest day's activity since Sept. 1, 1939, when 90,562 tons changed hands.

Sales on the two days brought the February total to 132,375 tons against 183,627 for the full month of September.

Major export buyers last week, copper traders said, appeared to be the French government. Traders believed that possibilities of a more active European warfare might have been a factor in the price and volume rise. However, some producer-fabricator price agreements expired at the close of business Tuesday and the increases were also partly attributed to that cause.

FUTURES SUMMARY.

	Close Feb. 21.	Feb. 20.	*Season's range. High.	Low.
Chicago.				
Wheat, bu	$1.05⅝	$1.04⅛	$1.09⅝	$ .63⅞
Corn, bu	.57⅝	.57⅛	.63½	.42
Oats, bu	.41⅝	.41⅛	.41⅞	.27⅛
Rye, bu	.69⅞	.69¼	.77⅞	.43⅜
Soybeans, bu	1.10¼	1.09	1.31½	.67
Lard, lb	.0642	.0647	.0870	.0552
Cotton, lb	.1085	.1085	.1092	.0828
Butter, lb	.2835	.2880	.3155	.2660
Eggs, doz	.1860	.1885	.1885	.1765
New York.				
Cocoa, lb	.0525	.0525	.0690	.0429
Ctsd. oil, lb.	.0710	.0712	.0794	.0665
Coffee, Santos	.0617	.0619	.0684	.0537
Sugar, lb	.0195	.0193	.0300	.0171
Rubber, lb	.1833	.1833	.2185	.1620
Hides, lb	.1441	.1450	.1667	.1060
Silk, lb	2.78½	2.78	4.35½	2.73½
Copper, lb	.1069	.1070	.1260	.0895
Lead, lb	.0510	.0503	.0594	.0485
Tin, lb	.4575	.4560	.5400	.4375
WoolTops, lb	.9880	.9800	1.194	.78

*Since trading in the contract started. All prices quoted are for May delivery except butter for February, eggs for October, hides for June and tin for March.

NEW YORK FUTURES.

[Yesterday's closing prices in cents per pound unless otherwise stated.]

Cocoa.

Closed unchanged to .02 cent lower. March, 5.13; May, 5.25; July, 5.33; September, 5.42; December, 5.54. Sales, 472 lots.

Coffee.

Rio—New; closed .06 cent lower to .05 cent higher. March, 4.31; May, 4.34; July, 4.39; September, 4.43; December, 4.46. Sales, 2,500 bags.

Santos—Closed .02 to .03 cent lower. March, 6.06; May, 6.17; July, 6.24; September, 6.30; December, 6.39. Sales, 29,500 bags.

Cottonseed Oil.

Closed .02 cent lower to .01 cent higher. March, 6.99; May, 7.10; July, 7.23; September and October, 7.30. Sales, 235 lots.

Hides.

Closed .09 to .10 cent lower. March, 14.11; June, 14.41; September, 14.72; December, 14.97. Sales, 249 lots.

Rubber.

Closed .03 cent higher to .05 cent lower. March, 18.78; May, 18.33; July, 18.09; September, 17.87; December, 17.68. Sales, 142 lots.

Silk.

Contract No. 1—Closed 4 cents lower to ½ cent higher. February, $2.80; March, $2.85; April, $2.81; May, $2.78½; June, $2.76½; July, $2.71; August, $2.64; September, $2.62½. Sales, 11 lots. Contract No. 2—Closed unchanged to 5 cents lower. February, $2.76; March, $2.75; April, $2.70; May, $2.65; June, $2.75; July, $2.53; August, $2.49½; September, $2.46. No sales.

Sugar.

Contract No. 3 [domestic]—Closed .02 to .03 cent higher. March, 1.88; May, 1.95; July, 2.01; September, 2.06; January, 2.04. Sales, 32,550 tons.

Contract No. 4 [world]—Closed .005 cent higher to .01 cent lower. March thru September, 1.585; December, 1.595. Sales, 15,700 tons.

Wool Tops.

Closed .4 to .8 cent higher. March, 99.4; May, 98.8; July, 97.3; October, 96.9; December, 96.8.

Metals.

Copper—Closed .01 to .04 cent lower. March, 10.74; May, 10.69; July, 10.60; September, 10.54; October, 10.53; December, 10.48. Sales, 133 lots.

Lead—Closed .06 to .08 cent higher. March, 5.05; May, 5.10; July, 5.15; September, 5.20; December, 5.26. No sales.

Tin [Straits]—Closed .15 to .40 cent higher. February thru May, 45.75; June, 45.80; July thru December, 45.85. Sales, 1 lot. New standard—Closed .25 to .35 cent higher. February thru April, 45.70; May, 45.65; June and July, 45.60; August thru January, 45.70. No sales.

Zinc—Closed unchanged to .03 cent higher. March, 5.04; May, 5.10; July, 5.15; September, 5.19; December, 5.25. No sales.

CHICAGO FUTURES.
CHICAGO BOARD OF TRADE.

Lard. [Per 100 pounds.]

	Open.	High.	Low.	Close.	Prev. close.
March	$6.27	$6.27	$6.20	$6.20	$6.27
May	6.47	6.50	6.42	6.42	6.47
July	6.65	6.70	6.62	6.62	6.67
September	6.85	6.87	6.80	6.80	6.85
October	6.95	6.95	6.90	6.90	6.95

Clear Bellies.

	Open.	High.	Low.	Close.	Prev. close.
March	$5.40	$5.40	$5.40	$5.40	$5.40
May	6.05	6.05	6.05	6.05	6.05
July	6.80	6.80	6.80	6.80	6.85

CHICAGO MERCANTILE EXCHANGE.

Butter. [Cents per pound.]

Stor. stands.—	Open.	High.	Low.	Close.	Prev. close.
February	28.30	28.35	28.05	28.35	28.80
March	28.50	28.50	27.80	27.95	28.45
November	......	......	......	26.80	26.75

Eggs. [Cents per dozen.]

Refr. stands.—	Open.	High.	Low.	Close.	Prev. close.
October	18.85	18.85	18.60	18.60	18.85
Fr. grd. 1sts.					
February	19.50	19.50	18.40	18.50	19.25
Std. pkd. 1sts.					
March	17.50	17.50	17.50	17.50	17.50
April	......	......	......	17.50	17.50

CASH PRICES.
[Wholesale.]

	Feb. 21.	Feb. 20.
Chicago.		
Butter, extra, 92 score	$ 0.28½	$ 0.28¾
Cattle, tops, cwt	12.25	12.75
Clear bellies, lb	.05¼	....
Corn, No. 2 yel, bu	.59	.58⅝
Eggs, extras, doz	.21¼	.21⅜
Hides, hvy packer, lb	.13	.13
Hogs, tops, cwt	5.50	5.60
Lard, cash, lb	.0607	.0612
Do leaf, lb	.05¼	.05¼
Do loose, lb	.0520	.05¼
Oats, No. 2, white, bu	.44⅝	.44
*Steel scrap, ton	16.37½	16.37½
Wheat, No. 2 hd, bu	1.08¼	1.07

*Average price Chicago and Pittsburgh.

New York. [Price per pound.]		
Antimony, American	$ 0.1425	$ 0.1425
Coffee, No. 7 Rio	.05⅝	.05⅝
Do No. 4 Santos	.06⅝	.06⅝
Copper, electrolytic	.1150	.1150
Do export	.1187½	.1175
Cotton, mid. upland	.1138	.1139
Rubber, sheet smoked rib	.1881	.1881
Silk, Jap, cr db extr	3.04	3.04½
Sugar, raw, 96 duty pd	.0285	.0285
Do refined	.0450	.0450
Tin	.4650	.4600
Wool, standard tops	1.05	1.045
Other Markets.		
Flour, std pats, bbl, Mpls	$ 5.60	$ 5.55
Lead, lb, E St L	.0485	.0485
Zinc, lb, E St L	.0550	.0550

COMMODITY INDEX.

The Associated Press weighted wholesale price index of 35 commodities:

Yes'day.	Prev. day.	Wk. ago.	Mo. ago.	Yr. ago.
73.82	73.76	73.10	74.46	66.26

Range in recent years:

	1940	1939	1938	1933-'37
High	75.29	75.22	74.37	98.14
Low	73.01	63.78	63.86	41.44

[1926 average equals 100.]

The Dow-Jones commodity futures index closed at 60.07, up 0.26.

PRIMARY GRAIN MOVEMENT.

	Wheat, bu.	Corn, bu.	Oats, bu.
Receipts:			
Wednesday	382,000	405,000	161,000
Week ago	395,000	659,000	310,000
*Year ago			
Shipments:			
Wednesday	337,000	347,000	210,000
Week ago	307,000	435,000	312,000
*Year ago			

*Holiday.

MINNEAPOLIS FLOUR.

MINNEAPOLIS, Minn., Feb. 21 (AP).—Carload lots, per barrel in 98 pound cotton sacks: Family patents, unchanged, $6.70@$6.90; standard patents, unchanged, $5.50@$5.70; shipments, 20,075 brls. Bran, $23.00@$23.50 per ton.

SPIEGEL INCOME RISES TO $1.02 A SHARE FOR YEAR

Asbestos Concern's Net Increases Fivefold.

Net profits of Spiegel, Inc., increased substantially last year, the annual report of the large Chicago mail order company disclosed yesterday. The company listed net income for the year ended Dec. 31 at $1,751,092, against $1,613,663 in 1938.

The profits were equivalent to $1.02 a share on the common stock after preferred dividends, against 91 cents a share in 1938.

Provisions for the employes' profit sharing incentive plan, adopted last April, amounted to $179,010, the company reported. Of this $78,243 was paid nonexecutive employes in December, $33,010 was paid executives, and the remaining $67,757 was credited to reserve for contingencies to aid in the perpetuation of the plan.

Raybestos-Manhattan Gains.

Raybestos-Manhattan, Inc., in a preliminary report, listed 1939 net income at $1,605,296, equal to $2.54 a share, compared with $321,713, or 51 cents a share in 1938. The company makes asbestos textiles and other industrial equipment at plants in Connecticut, New Jersey, Wisconsin, Pennsylvania, and South Carolina.

A. Joseph Newman, president of Bayuk Cigars, Inc., told stockholders in his annual report that the company last year became the largest manufacturer in the cigar industry. The corporation reported consolidated net profit of $1,782,785 for 1939, equal after preferred dividend requirements to $4.33 a share on common stock. The 1938 earnings were $1,300,995, or $3.01 a share. Last year's sales were $15,165,675, against $16,791,246 in 1938.

Electrolux Earns More.

Electrolux corporation, manufacturers of vacuum cleaners, reported net profits for the final three months of 1939 were $545,468, equivalent to 44 cents a share on common stock, against $427,782, or 43 cents a share, in the comparable 1938 period. In the year ended Dec. 31, net profits totaled $1,658,468, or $1.34 a share, compared with $2,040,922, or $1.65 a common share in 1938.

Ryan Aeronautical company announced its consolidated 1939 net income was $90,782, equal to 24 cents a share, against $23,602, or 8 cents a share, in 1938.

Corporation net incomes reported yesterday follow:

January.	1940.	1939.
Lion Oil Refining...$	59,795	*$5,110
Per share	.14	....
Brk.-Mnhttn. Transit	*52,845	41,718
Pub. Serv. of N. J..	2,646,708	2,572,746
Seven Months Ended Jan. 31.		
Brk.-Mnhattn. Trnst.	*117,852	186,181
Per share		.74
Twelve Months Ended Jan. 31.		
Detroit Edison	9,772,355	8,218,672
Per share	7.68	6.46
Oklahoma Nat. Gas.	1,819,172	1,324,393
Per share	2.46	1.67
Public Serv. of N. J.	25,796,691	23,102,561
Per share	2.90	2.41
Quarter Ended Dec. 31.	1939.	1938.
Electrolux Corp.	545,468	527,782
Per share	.44	.43
December.		
Dallas Rl. and Trm..	2,255	2,079
Eastern Air Lines..	251,142	76,556
K. C. Pw. and Light	340,236	303,962
Per share	.61	.54
New Or. Pub. Srvc..	282,773	302,441
Utah Pw. and Light	147,678	221,078
Year Ended Dec. 31.		
American Seating..	403,312	238,308
Per share	1.82	1.08
Artloom corporation	248,907	*96,927
Per share	1.09	....
Bayuk Cigars	1,782,785	1,300,995
Per share	4.33	3.01
City Auto Stamping	415,451	*551
Per share	1.10	
Dallas Rl. and Trm.	22,071	17,599
Edison Bros. stores	897,055	919,323
Per share	2.14	2.20
Electrolux Corp.	1,658,468	2,040,922
Per share	1.34	1.65
Hydric. Press Mfg..	282,703	189,669
Per share	1.52	.94
K. C. Pw. and Light	3,899,319	3,806,729
Per share	6.97	6.79
Minn. Mg. and Mfg.	4,364,974	3,410,417
Per share	4.54	3.54
Miss Valley Barge..	300,439	288,790
Per share	.48	
New Or. Pub. Srvc.	1,947,072	1,567,752
Pacific Fin. Corp..	892,962	1,050,125
Per share	1.35	1.61
Phillips-Jones Corp..	35,556	*1,740,481
Provincial Paper	343,748	242,202
Ryan Aeronautical..	90,782	23,602
Per share	.24	.08
Raybesto-Mnhttn. ..	1,605,296	321,713
Per share	2.54	.51
Spiegel, Inc.	1,751,092	1,613,663
Per share	1.02	.91

*Net loss.

Canadians Formally Open Trade Office in Chicago

The Canadian trade commission office in Chicago was formally opened yesterday. Several hundred persons, including diplomatic representatives of foreign governments, attended the reception. W. J. Riddiford, trade commissioner, and his wife were hosts. The office, which is in Tribune Tower, was reopened to increase Canadian exports to this country.

Business Bits

W. Thorne Rimes has been appointed city sales manager of American Airlines, Inc., at San Francisco, it was announced yesterday. During his 5 years' service with the company he has had charge of the steamship and foreign agency in New York and of the agency department in Chicago.

Proxy statement of the Chicago and North Western railway proposes election to the board of directors of R. L. Williams, chief executive officer, and Guy A. Thomas, of the Commander-Larabee Milling company, Minneapolis.

William K. Braasch, sales counselor and author, will talk on "Modern Selling Technique" for the Executives' club at noon tomorrow in the grand ballroom of the Sherman hotel.

Clinton A. Douglas has joined the New York Stock exchange firm of Jackson & Curtis in Chicago, Reuben H. Thorson, resident partner, said yesterday.

Chief Justice George E. Bushnell of the Supreme court of Michigan will address a Washington's birthday luncheon of the National Fraternal congress today. Opening sessions of the congress, which is composed of 90 leading American and Canadian fraternal benefit insurance societies, were held yesterday at the Morrison hotel.

OLDSMOBILE OFFICIAL PREDICTS CAPACITY OPERATIONS IN MONTH

The Oldsmobile division of the General Motors corporation is now producing cars equipped with the new hydra-matic transmission at the rate of 175 a day and expects it to be in maximum production of 500 a day by the end of March, C. L. McCuen, general manager, disclosed yesterday. He is in Chicago to attend a meeting of the Oldsmobile organization for its midwest region at the Palmer House.

C. L. McCuen.

The new transmission, which eliminates gear shifting in the operation of the car, was first offered as optional equipment on 1940 models. McCuen said about 3,000 Oldsmobiles with the device are now in use.

About $4,000,000 was spent on the development of the device, McCuen continued, and the factory built at Detroit to produce the equipment has been fully occupied.

McCuen explained that the delay in getting production up to the maximum rate has been due largely to the necessity of training workers in the making of the device. Volume production developed problems that were not present in the manufacture of cars not so equipped.

REVEAL CHICAGO CORP. AS BUYER OF BENDIX STOCK

Shared in Deal with General Motors.

Chicago corporation, largest investment company in the middle west, was one of four investment firms which purchased 60,000 shares of Bendix Aviation corporation stock from the General Motors corporation, it was learned yesterday. The block of shares was valued at about 2 million dollars at current prices. General Motors cut its holdings of Bendix stock to 400,000 shares to protect its patent rights to the Allison liquid-cooled airplane motor, it was reported.

Agree to Exchange Patents.

General Motors and Bendix have an agreement under which they exchange patents when General Motors holds more than 400,000 shares of Bendix.

Sale of the 60,000 shares supplements an earlier sale of about 40,000 shares, it was said. The stock was bought for investment and not for resale to the public, it was said. Blue Ridge corporation was another investment company involved in the transaction, it was learned.

Makes Variety of Parts.

Bendix manufactures a variety of automobile and aviation parts.

General Motors in 1929 bought 500,000 shares of the Bendix $5 par capital stock in a transaction involving 15 million dollars cash, the transfer to Bendix of the entire stock of the Delco Aviation corporation, and certain license agreements. General Motors now owns about one-fifth of the outstanding Bendix stock.

MONEY, GOLD, AND SILVER

Most major European currencies rose in terms of the dollar at New York yesterday. Sterling advanced 1 cent, closing at $3.96¼. The French franc added .00⅝ cent at 2.24¼ cents. An increase of .06 cent was recorded for the Dutch guilder. The Belgian belga and Swiss franc also rose fractionally.

NEW YORK, Feb. 21 (AP).—Bar silver 34¾, unchanged.

LONDON, Feb. 21 (AP).—Money, 1 pct. Discount rates: Short bills, 1 1-32 pct; 3 month bills, 1 1-32@1 1-16. Bar silver 20¾d, off ⅛. [Equivalent 36.95 cents based on sterling at $4.03.] Bar gold 168s, unchanged. [Equivalent $33.85.]

PARIS, Feb. 21 (AP).—The United States dollar remained 43f 80c [2.283 cents to the franc] in final foreign currency dealings today and contrasted with the franc at 2.241 cents in New York overnight. Exchange on London, 176f 62½c. Principal rente issues in the bourse were: 3 pct. 73f 85c; 4½s "A" 83f 80c; 4½c 1937, 21f 50c.

FOREIGN EXCHANGE.

[Quoted in American cents.]

	Feb. 21.	Feb. 20.	Wk. ago.	Yr. ago.
London	396.25	395.20	395.50	468.75
Paris	2.24¼	2.24⅛	2.24¼	2.64⅞
Italy	5.05	5.05	5.05	5.26⅛
Belgium	16.84	16.83	16.89	16.85
Switzerland	22.43	22.42½	22.42½	22.71½
Holland	53.22	53.16	53.15	53.57
Denmark	19.33	19.33	19.33	20.92
Sweden	23.83	23.83	23.83	24.14
Norway	22.73	22.73	22.73	23.55
Germany	40.20	*40.20	40.20	40.14
†Do	17.00	17.00	17.00	....
Greece	*.73	*.73	.73	.86½
Rumania	*.63	*.63	.63	.75
Jugo-Slavia	*2.35	*2.35	2.35	2.33
Finland	*1.75	*1.75	1.78	2.08
Canada	86.56¼	86.50	86.62½	99.51¼
Argentine	23.25	23.35	23.35	23.07
‡Do	29.77	29.77	29.77	....
Brazil	5.10	5.10	5.10	5.90
Hongkong	24.63	24.59	24.68	29.14
Shanghai	7.05	7.05	7.25	16.00
Japan	23.49	23.49	23.49	27.34
India	30.23	30.23	30.23	35.04
Chile	3.50	3.50	3.50	4.00
Singapore	46.60	46.60	46.50	54.50
Hungary	*17.65	*17.65	17.65	19.85
Mexico	*16.75	*16.75	16.75	20.15

*Nominal. †Benevolent. ‡Official.

COTTON

Speculative interest in the cotton markets yesterday was light, with traders inclined to even up for the approaching holiday. Prices held within narrow limits with the close .01 cent higher to .03 cent a pound lower.

Production of synthetic textile fibers in Germany will aggregate 400,000 tons this year, it was estimated. This is double the production in 1939.

Spot cotton closed .01 cent lower to .02 cent higher with New York, 11.18c; New Orleans, 10.94c; Houston, 10.78c, and Galveston at 10.69c a pound. Prices follow:

Chicago Board of Trade.

	Open.	High.	Low.	Close.	Prev. close.
March	11.14	11.14	11.14	11.14	11.13
May	10.84	10.85	10.84	10.85	10.85
July	10.44	10.44	10.44	10.44	10.44
October	9.83	9.83	9.83	9.83	9.81

New Orleans Cotton Exchange.

	Open.	High.	Low.	Close.	Prev. close.
March, old	11.18	11.18	11.17	11.17	11.18
May, old	10.88	10.91	10.88	10.89	10.89
July, old	10.47	10.49	10.46	10.46	10.47
Oct., new	9.77	9.77	9.76	9.76	9.78
Dec., new	9.61	9.63	9.60	9.60	9.63
Jan., new	9.60	9.60	9.56	9.56	9.58

New York Cotton Exchange.

	Open.	High.	Low.	Close.	Prev. close.
March, old	11.04	11.05	11.01	11.04	11.05
Do, new	11.16	11.17	11.16	11.17	11.18
May, old	10.77	10.79	10.75	10.77	10.77
July, old	10.36	10.38	10.35	10.36	10.36
Do, new	10.52	10.52	10.51	10.51	10.50
Oct., new	9.72	9.74	9.71	9.71	9.73
Dec., new	9.60	9.62	9.60	9.60	9.61
Jan., new	9.57	9.60	9.57	9.57	9.57

PETITION TO END RAILROAD POOL DENIED BY I.C.C.

Suggests Northern Roads Improve Service.

Washington, D. C., Feb. 21 (AP).—The interstate commerce commission today authorized the continuance without change of a passenger train pooling arrangement between Minneapolis and St. Paul, Minn., and Superior, Wis., but suggested negotiations looking toward improved service.

The commission dismissed a complaint by the Duluth Chamber of Commerce and the Minneapolis Traffic association asking that authority for the pool be withdrawn or that it be continued subject to improved train service.

Claim Competition Destroyed.

The complaint alleged the pool had destroyed competition and had resulted in inefficient service.

The complaint urged that a morning train similar to the Gopher, which leaves Duluth at 4:30 p. m., be run to Duluth.

The commission said the record "affords no ground for a definite conclusion that such a train as petitioners desire would increase railroad traffic sufficiently to pay for its operation," but added that existing passenger train service was not satisfactory.

"Considering all the factors involved," the commission added, "both actual and speculative, it seems to us that the matter of improved service is one which peculiarly lends itself to special study by the respondent railroads in conference with the petitioners and others interested.

Chances for Success Seen.

"If improved service can be worked out in this manner, the chances of its successful operation would probably be greater than if it were ordered established without such mutual consideration."

Railroads participating in the pool are the Northern Pacific, Great Northern, and Minneapolis, St. Paul and Sault Ste. Marie. The pool was established about 12 years ago and has saved the railroads probably $1,000,000 a year, the commission said.

WHEAT CLIMBS ON CHANCE OF WAR SPREADING

Buying of wheat futures which brokers attributed to the general public swept prices up 2¼ cents a bushel on the Chicago Board of Trade at one time yesterday. The volume of business was the largest since last December, brokers estimated.

Hedging sales against loan wheat and profit taking induced by the upturn of about 11 cents from the low point on Feb. 1, and the Washington birthday holiday today wiped out part of the bulge, but the close was at gains of 1¼ to 1⅝ cents.

Reports of strained political conditions in southeastern Europe and the near east were said to be back of the buying movement.

All deliveries of oats sold at new high prices for the season. The May delivery touched 41⅞ cents at one time, and went into new high ground since July, 1937. Profit taking caused a reaction, with the close ⅛ to ¼ cent higher. Corn held within narrow price limits, but closed ⅛ to ¼ cent higher. Rye advanced ⅝ to 1 cent. Soy beans gained 1⅛ cents a bushel.

Closing prices on the May delivery of principal grains on the Chicago Board of Trade:

	Yesterday.	Tuesday.	Yr. ago.
Wheat	$1.05⅝	$1.04¼	*
Corn	.57⅝	.57¼	*
Oats	.41⅜	.41¼	*
Rye	.79⅝	.78⅝	*
Soy beans	1.10¾	1.09⅝	*

*Holiday.

CHICAGO LIVE STOCK

The market for hogs at the Chicago stock yards yesterday was rather slow and 10 to 20 cents under the average of the preceding session, with some kinds down 25 cents on closing trades.

The advance in lamb prices continued yesterday. Gains of 10 to 15 cents were general, with top loads at $10.00, the highest price paid this year.

Strong to 15 cents higher prices were paid for most kinds of cattle. [illegible]

[All prices are in dollars per 100 pounds.]

Hogs.

*Receipts, 24,000; shipments, 2,500.

Good to choice, 140@180 lbs.	[illegible]
Good to choice, 180@200 lbs.	[illegible]
Good to choice, 200@250 lbs.	[illegible]
Good to choice, 250@300 lbs.	[illegible]
Good to choice, 300@350 lbs.	[illegible]
Lt. pack, 250@350 lbs.	[illegible]
Hvy. pack, 350@500 lbs.	[illegible]
Pigs, common to good	[illegible]

Cattle.

*Receipts, 9,000; shipments, 2,500.

Prime, steers	[illegible]
Good to choice	[illegible]
Poor to best	[illegible]
Low grade steers	[illegible]
Bulk of sales	[illegible]
Cows, choice to prime	[illegible]
Cows, good	[illegible]
Cows, fair	[illegible]
Cows, common	[illegible]
Canners and cutters	[illegible]
Heifers, yearlings	[illegible]
Heifers, common	[illegible]
Stockers and feeders	[illegible]
Calves, poor to best	[illegible]
Bulls, bologna	[illegible]
Bulls, beef	[illegible]

Sheep.

*Receipts, 7,000; shipments, 1,000.

Native lambs	[illegible]
Native lambs	[illegible]
Native bucks	[illegible]
Native lambs	[illegible]
West. range lambs	[illegible]
West. range lambs	[illegible]
Heavy lambs	[illegible]
Ewes, light	[illegible]
Ewes, heavy	[illegible]
Ewes, culls	[illegible]
Ewes, heavy	[illegible]
Yearlings	[illegible]
Bucks	[illegible]

Comparative Prices.

Hogs—Bulk of sales yesterday	[illegible]
One month ago	[illegible]
One year ago	[illegible]
Top yesterday	[illegible]
Cattle—Bulk of sales	[illegible]
One month ago	[illegible]
One year ago	[illegible]
Top yesterday	[illegible]
Lambs—Bulk of sales	[illegible]
One month ago	[illegible]
One year ago	[illegible]
Top yesterday	[illegible]

*Receipts [illegible] and 2,000 sheep direct to packers.

NAVAL STORES.

SAVANNAH, Ga., Feb. 21 (AP).—TURPENTINE—Firm, [illegible]; sales, [illegible]; receipts, [illegible]; shipments, [illegible]; stock, 815; [illegible] 155 lots of [illegible] 101; shipments [illegible] B, D, $4.80; E, [illegible] H, $5.55; [illegible] N, $5.65; [illegible]

SALE OF BETHLEHEM BONDS, DEBENTURES PLANNED FOR FEB. 29

New York, Feb. 21 (AP).—Wall street underwriters made plans today for public offering Feb. 29 of the $105,000,000 in new securities of the Bethlehem Steel corporation recently registered with the Securities and Exchange commission.

Bond men said it was the largest flotation for an industrial concern under the 1933 securities act.

The offering will consist of $30,000,000 of 3 per cent bonds, due 1960; $40,000,000 of 3¼s, maturing in 1965, and $35,000,000 in serial debentures, maturing from 1941 to 1950.

The funds will be used to repay outstanding bonds bearing higher interest rates.

WOOD, CONWAY WILL QUIT STOCK MARKET BOARD

Public Representatives Leave Posts May 1.

[Continued from page 31, column 8.]

the New York exchange's board is Curtis E. Calder, president of American and Foreign Power and Light company. His term expires May 1 and Martin has not indicated whether he favors reappointment. The three were appointed governors by William McC. Martin, exchange president.

Calder Succeeds Hutchins, Resigned.

Martin named Calder to the vacancy created by the resignation more than a year ago of Dr. Robert M. Hutchins, president of the University of Chicago. Hutchins resigned because governors of the New York exchange refused to investigate to determine who knew of the peculations of Richard Whitney, former president of the exchange. Whitney now is in prison.

Both Wood and Conway, it was said, have informed Martin they no longer wish to serve as governors. Friends of Gen. Wood said he had been "incensed" recently when he learned that substantial losses of the public in the Whitney case had not been made good. Others insisted the Sears-Roebuck board chairman was motivated, at least in part, by the press of his other duties.

Exchange Sued for $127,000.

A suit was filed last Friday in New York against John Dassau, treasurer of the exchange, for recovery of $127,000 on the ground that the exchange was negligent in its duty to the public in concealing Whitney's condition. Two other suits relating to the Whitney matter were reported under preparation at present.

Wood and Conway voted against Dr. Hutchins at the time the latter resigned as a governor. It was reported then that Wood and Conway were satisfied that the general "outside" public had not suffered from the Whitney failure and that "insiders" had made good, at least in part, on claims.

WANT AD INDEX

TO PLACE A WANT AD
CALL SUPERIOR 0100
—Ask for a Want Ad-Viser or call at Want Ad Offices, Tribune Tower and 1 South Dearborn

	Page	Col.
Aviation	34	5
Arts and Antiques	34	5
Auction Sales	37	6
Automobiles—		
Auto House Trailers	37	2
Auto Service, Gasoline, Oils	37	2
Autos, Trucks to Rent	37	2
Credits	37	2
Loans	37	1
Repairing and Accessories	37	3
Tires	37	1
Trucks	37	2
Used Automobiles—For Sale	36	1
	37	1
Wanted	37	2
Barter and Exchange	35	8
Bar and Store Fixtures	35	6
Bicycles, Motorcycles	37	2
Board and Lodging	34	7
Boats, Yachts, etc.	35	8
Building Material [Paints, etc.]	35	8
Billiards, Bowling [See Sporting Gds]	35	8
Business Opportunities—		
Business Equipment	37	6
Businesses for Sale	37	5
Business Service	37	6
Concessions, Locations and Leases	37	6
Partnerships and Investments	37	6
Wanted	37	6
Business Personals	37	3
Business Directory	37	6
Cameras and Optical Goods	37	8
Cemeteries	20	6
Clothing, Furs, etc.	35	8
Coal, Fuel, and Heating Oil	37	3
Collections	35	7
Dancing	35	8
Death Notices	20	3
Dogs, Cats and Pets	37	5
Dressmaking and Millinery Schools	34	8
Employment Agencies—Men	33	1
Employment Agencies—Women	34	3
Financial Service	37	8
Undertakers	20	6
Furniture	37	4
Help Wanted—Men	33	6
Help Wanted—Women	34	2
Horses, Wagons, etc.	35	8
Hotels and Apartment Hotels	34	7
Home Furnishings, Furniture	37	4
Home Furnishings Wanted	37	3
Household Appliances	37	3
Jewelry	37	6
Legal Notices	37	7
Loans—Personal and Business	37	5
Lost and Found	34	6
Machinery	35	8
Mausoleums and Monuments	20	2
Mortgages [See Real Estate Loans]	35	3
Motorcycles and Bicycles	37	3
Moving, Storage	37	5
Musical Instruments	37	3
Office Furniture and Devices	35	8
Personal	34	1
Pianos [See Musical Instruments]	37	3
Radios, Supplies, and Service	34	8
Real Estate—		
Acreage	35	0
Apartment Buildings	35	4
Business Property	35	6
Farm Lands	35	2
For Exchange	35	8
Houses	35	7
Houses Built to Order	35	4
Industrial Property	35	3
Loans, Mortgages	35	3
Resorts	35	6
Suburban	35	7
Vacant	35	5
Wanted	35	6
Scales	37	8
Sewing Machines	37	2
Situations Wanted	33	3
Sporting Goods	35	3
Stocks and Bonds	35	5
Store Fixtures	37	3
Stoves [See Household Appliances]	37	5
To Rent—		
Apartments	34	7
Apartments	35	4
Apartments and Rooms to Share	34	4
Furnished Apartments	34	7
Houses	34	7
Offices and Desk Room	35	4
Other Cities	35	5
Rooms	34	5
Stores	35	8
Travel	35	8
Trade Schools—Men	34	7
Trade Schools—Women	34	5
Typewriters and Supplies	35	5
Wanted—To Buy	37	7
Wanted—To Rent—		
Apartments	35	3
Houses	34	6
Rooms	34	5

SITUATIONS WANTED—MEN.

Accountants and Auditors.

ACCOUNTS wtd.—By licensed public acct. Anywhere in city. Income tax, systems, bks. kept; $5 up. Cen. 0613. Ked. 3050, eve.

ACCOUNTANT—BOOKS KEPT PART TIME: stmts.; all taxes; low rates. Ardmore 1427.

ACCOUNTANT—20 yrs.' exp.; small sets kept; taxes, audits; lowest rates. Sta. 4339.

BOOKS AUDITED AND KEPT—Income, taxes. Rates reasonable. C. P. A. State 3155.

C. P. A. BUILDING CORP. SPECIALIST. Taxes, audits, statements; reas. Kil. 1486.

INCOME TAX—Acctg. service; by licensed acct.; reasonable rates. State 1100.

Executives and Managers.

BUYER—Would like connections with chain or jobber, as buyer of dressed beef, veal and lambs; 20 years' experience. Address Y 494, Tribune.

READY-TO-WEAR MANAGER—Prot., age 31; 11 years exp. comp. supervision, incl. window trim. Address Y 535, Tribune.

PURCHASING agent—Age, 30. 2 yrs. exp. in metal prods. Address Y 455, Tribune.

Salesmen.

SALESMAN—To whole. and ret. hdwe. Midwest. Pos. with mfg. Address S 589, Tribune

YNG. man—25; law grad.; gd. appear., personality; live wire. Des. pos. selling. Will travel with estb. man. Buc. 1700, Apt. 417.

Professions and Trades.

BAKER—1st hand, all around; go out of town. H. Tesar, 3230 Clifton-av. Lak. 4169.

CARPENTER—A1 repair and remod. Arches and plastering. Reas. Palisade 8369.

DESIGNER—Mech.; A1; broad exp.; good creator; ex. design. She. 5170, Apt. 411.

ENG.—Lic.; exp. gen. plt. maint., hotel, hosp., bldg.; will travel. Address F N 72, Tribune.

GARAGE mgr.—Long exp.; all lines, gas, oil, gar.; cap. driv. any equip.; sell, repair, mge., service. Auto wash, etc. Hyde 7642.

JANITOR, FIREMAN—9 yrs.' experience. Start with small salary. Drexel 6684.

GARAGE JOB—Exp. in washing and greasing. Martin, 2118 W. Pierce. Humb. 5494.

MAN—Yng., marr.; steady work, shop, fact. or printg.; refs. Address Y 491, Tribune.

MASSEUR—Young, experienced, strong and willing. Club or institution. Van. 7523.

PAINT. Paper. A1 dec. guar. Decorate early pre-seas. prices. Mr. Grove. Ken. 1086.

PAINT-paper, floors refinished; excel. work. guar.; contracting or day. Rav. 7629.

PAINT., dec., paper—First class work guar. Free estimate. Go anywhere. Buc. 7422.

PAINT. PAPER. WASH WALLS—A1. REAS. Nordlund. Ind. 3172. Gustafson. Key. 4884.

PAINT. paper, $3.50 rm., incl. paper; calc. ceiling, $1.50 up. Arm. 9640. Indep. 6687.

PAPERED 2 rms., $9; ceil., $1 up; materials furn.; expert work. Estebrook 0346.

PRESSMAN—Kluge; 10 yrs.' exp.; reliable, ambitious. Address Y 521, Tribune.

PUNCH-PRESS foreman—Die setter, 12 years experience. Presently employed. Address Y 539, Tribune.

RADIO, refrs., elect. appl. sales service exp. Age, 35. Address Y 501, Tribune.

SEWING mach. mechanic—All makes; steady or part time. Address Y 533, Tribune.

SHIPPING OR ASSEMBLY work, age 35; expd., reliable. Address Y 507, Tribune.

SIGN PAINTER—35 yrs.' exp. Take charge any shop. Have equip. Spaulding 0044.

SPRAYER—21, des. steady work; good refs; 3 yrs.' exp. Address Y 526, Tribune.

WELDER'S helper—Yng.; part or full time; trade school training. Albany 1671.

WELDER with gas or electric outfit wants welding work. Erickson. Lin. 3898.

Pharmacists.

PHARMACIST asst.—Rx exp.; good salesman; ref.; part, steady. Address Y 381, Tribune.

Farm and Garden Help.

GARDENER—Exp., des. pos.; handy. B. F. Miller, 232 N. Clark-st. Ran. 4037.

Clubs, Hotels, and Restaurants.

MAN—31 yrs.; college grad.; weekend or evening work; host, manager, waiter in A1 tearoom, hotel or coffee shop. Call after 7 p. m., Ardmore 6215.

Chauffeurs.

CHAUF.—White; 25 yrs.' exp.; A1 references. 13 years last position. Graceland 5065.

TRUCK DRIVER—9 years' exp., semi-freight route. Ref., sober, relia. Longbeach 9562.

Stenographers, Typists, Etc.

STENO.-bkpr.—23; exp.; 1 yr. univ.; will start small for real opp. Ran. 6927.

Miscellaneous.

EX-WPA Timekeeper desires similar or allied work; age 30, marr., 3 yrs. college. Tech.-Chemical, adaptable. Not afraid of hard work. Address Y 495, Tribune.

I'M just a young punk—High grad.; 18; have no exp., hate work but need money. Will do anything. Who's a sucker? Address Y 534, Tribune.

EX-CCC BOY wants work—Prefer night job, to finish high school. Strong, healthy, honest; can drive. Address J L 6, Tribune.

ANY work—Willing, cap.; go anywhere; mid. age; reas. wages. Address Y 484, Tribune.

SALESMAN—Exper., yng., well educ., new car. Take any job. Address Y 498, Tribune.

RELI. MARR.—27, des. work, trk. drv., frgt. handler, or any steady emp. Arm. 5979, 1-4.

DO decorating in exchange for apt. and some salary. Address Y 481, Tribune.

MAN—Yng.; 23; new car; drive salesman in or out of town or lgt. del. Bruns. 6065.

YNG. man, 27, no job, wants to work. Do anything or? Address Y 513, Tribune.

SITUATIONS WANTED—WOMEN.

Bookkeepers and Clerks.

BOOKKEEPER-stenographer—Middle age, experienced; full charge. Columbus 6449.

BKKPR.-SECY.-STENO.—All ofc. det.; 8 yrs.' exp.; small ofc.; mod. sal. Ardmore 1549.

GEN. off. det.—8 yrs.' exp. asst. buyer and sales ladies' ready-to-wear. Monroe 5560.

P. B. X. Operator [heavy]; 10 years experience. Address Y 555, Tribune.

SALES CLERK—3 yrs.' exp. curtains, draperies. Also genl. exp. Wish to study Interior Deco. Refs. Address J L 22, Tribune.

Domestics and Cooks.

COOK—Excellent, soda fountain. No Sundays or holidays. Hollycourt 4971.

COOK—Gen. hswk., exp., refs.; Gentiles. N. side. $10-$12 week. Irving 8023.

GEN. HSWK.—Good cook, exp., ref. German woman; 36; with well behaved boy, 11 yrs. Northwest pref. Address Y 505, Tribune.

GEN. hswk.—Plain cooking; go nights; col.; refs. Normal 0502.

GEN. HSWK.—Cap., yg. woman; ½ day-afts. or 3 morn.; gd. ref. Address Y 511, Tribune.

HSWK. or hskpr.—Neat, reli., pl. cook; cple. empl.; sm. fam. Gentiles. $10. Rav. 9196.

HSWK.—Exp. col. girl, by day or ½ day; reas. Write, Mary Franklin, 3122 S. Wabash.

LIGHT HOUSEWORK—Week or part time; colored; experienced. Phone Victory 4565.

MAID—Experience; housework; col.; references. Phone Drexel 1085.

MAID—Col.; good plain cook; ref., sm. family; home nites. Drexel 1499.

MAID—Gen. hswk. by day or week; reli.; col.; good worker. Ken. 7993.

Couples.

CPLE.—rmg. hse. woman, take chge.; handy man. Ref. Exp. Address Y 477, Tribune.

CHAUF.-Hseman., butler, maid, cook; col.; gd. driver; excl. refs.; call Cal. 2457, Graves.

Housekeepers and Caretakers.

HSKPR.—Rmg. hse., sm. hotel or furn. apts.; capable; full charge; excellent references. Address S 71, Tribune.

HSKPR.-COOK—Take full charge; exc. refs.; good sal. expected. Diversey 9359.

HSKPR.—Hswk., cook; elderly; active; rel.; adults; $3 wk. Address Y 542, Tribune.

HOUSEKEEPER—40; neat; motherless; can drive; will travel; $8-$10. Spa. 0003.

HSKPR. or gen. hswk.—For elderly couple; refs.; city or sub. Plaza. 2843.

HSKPR. or companion; exp.; educ.; refined; ref. exch. Address Y 553, Tribune.

Nurses and Governesses.

NURSE—Prac.; ref.; depend. care, comp., elderly lady, gentleman, couple; hswk.; gd. cook; will travel. Wab. 8411, Ext. 426.

NURSE—Infant's; hosp. trg.; new infants pref.; 15 yrs.' exp.; cap.; ref. Linc. 1375.

NURSE—Tr., pract.; 30; comp. invalid or mild mental; refined, kind. Craw. 0929.

NURSE—Girl, white, A1; city references. $10-$12 weekly. Phone Hollycourt 7378.

NURSE—Trained, exp. with infants; refs.; permanent work. Edgewater 7459.

Clubs, Hotels, and Restaurants.

HOTEL maid or hskpg.; col.; 3 yrs. exp.; no cook. or laun. Eng. 1454, apt. S.5

Laundresses and Day Work.

DAY work—A1, fast, exp., reli.; laundress or cleaning. Drexel 0244.

DAY work or part time—$2 and carfare. Agnes. Drexel 9051.

LAUN.—Good shirt ironer, cleaning, fast worker, $2 and car fare. Atl. 1254.

LAUNDRESS—Swedish; gd. ironer; wants work Tues., Fri., Sat. Bittersweet 8875.

LAUN.—Exp.; good ironer shirts; Tues., Thurs., Fri., Sat. Atl. 3319, Apt. 35.

Stenographers, Typists, Etc.

OFFICE WORK—Type, proof read., 2½ years' exper. as assist bkpr. Normal 6902.

OFFICE detail, filing, switchboard, typing or selling in shop. Ravenswood 0943.

SECY.-Steno. — High grade, adv. and edit. exp. Min. sal. $25. Address Y 471, Tribune.

SECY.-STENO., 23—3½ yrs.' exp., A1 typist; statistical; 2½ yrs. college. Del. 1678.

SECY.-DICT.—10 yrs.' exp.; thoro bus. train; rapid, accurate. Address X P 239, Tribune.

SECY.-STENO.—Legal experience, capable, attractive; exc. references. Central 3848.

STENO.—A1; engineering and varied exp.; gen. off. det.; N.S. or nr. loop. Bit.6600, 610.

STENO.—10 yrs.; all ofc. det., mfg. and sales; thoro. cap.; gd. ref.; reas. Arm. 3592.

STENO.-typist; gen. off.; willing worker; attractive; capable. Fairfax 6848.

SITUATIONS WANTED—WOMEN.

Stenographers, Typists, Etc.

STENO.—Gen. office, filing, 12 yrs.' exp., constructive thinker, good health, unencumbered, any loca. Apt. 104. Mans. 10348.

STENO.-Dictaphone, A-1, temp. work your office or my home, 50c hr. Long B. 0096.

STENO.—Billing, statistical typ.; fast, accur., wide exp.; perm., temp. Indep. 5029.

Nurses' Registries.

GRAD., PRAC., INFT.-FURN. ON CASES. ACME Reg., 2832 N. Cambridge. Wel. 5586.

HELP WANTED—MEN.

Stores and Offices.

ACCOUNTANT—Electrical appliance chain store desires one capable of taking full charge of all office detail. Must know finance, taxes, stock control, and all statements. Give full details and salary. Address X M 416, Tribune.

CORRESPONDENT
STEEL SALES
for district sales office. Familiar with rolled steel products. Reply in detail. Address Y 438, Tribune.

DELIVERY Man—Young, work in hardware store. Experienced preferred. Must be good driver. $15. 3444 Lawrence-av.

FURNIUTRE salesmen—Experienced; must be good closer; steady; $30 salary plus 2 per cent commission. Call after 3 p. m. 6240 S. Western-avenue.

MEN'S Clothing Salesmen—A1 experienced. Apply 6500 S. Halsted-street.

OFFICE manager in charge of credits and collections. State education, exp., sal. desired. Address X T 185, Tribune.

SHOE salesmen—Exp., steady. Top knotch mend for ladies' shoes. Chance for advancement. Kaye, 709 Broadway, Gary, Indiana.

SHOE salesmen—For steady and extra position; must be thoro exp. selling ladies' shoes; good salary. Reel's, 137 S. State.

STENOGRAPHER — Young, interested sales work; advancement. Phone Superior 1008.

YOUNG office assistant. Capable of handling office detail, cost systems, etc. Protestant. Address Y 531, Tribune.

Executives and Managers.

District Manager

Man with executive ability, capable of handling and training men in direct selling. Must have car, be high calibre, hard-hitting and capable of leading men in sales. Permanent position. No traveling. Thoro training to selected applicant. Drawing account. Send detailed letter plus snapshot. All replies confidential. Address X T 157, Tribune.

ADVERTISING EXECUTIVE

For fast growing chain of furniture and appliance stores. Must make good selling layouts, and have original promotional ideas. Wonderful opportunity. Give details. Address X Y 447, Tribune.

EMPLOYMENT Agency mgr., experienced and capable. Address X T 301, Tribune.

Professions and Trades.

AUTO SCREW SETTER AND OPERATOR on B. & S.; A1; job shop experience. Address X X 193, Tribune.

AUTO FENDER and Painter combination—3251 Ogden-av.

AUTO mechanic—Exp. Great Northern Auto Sales, 2130 Clybourn.

BARBER Apprentice—Young man in small town. Geo. E. Anspach, Box 61, Manlius, Ill.

BARBER—First class. Call 9 a. m. to 12 noon. Bittersweet 3929.

BEE-LINE FRAME MACHINE operator—Must be A1. Call Prospect 8686.

CARPENTER contractor—Exp., for new home construction. Apply Doning Construction Co., 4049 W. Grenshaw, between 5-6 p. m.

DIE AND TOOL
DESIGNERS—A-1.
Brust Tool & Mfg. Co., 1735 Carroll-av.

DISPLAY MAN—Must be expd. in art work, lettering, creative display, silk-screen process. Address X J 337, Tribune.

DRAFTSMAN—Hi grade store fixtures; must be expd. in layout and detailing. Address X N 246, Tribune.

ENGRAVERS — Exp. on silverware, loving cups, medals. Dodge, Inc., 706 N. Hudson.

GAS STATION ATTENDANT—Expd. combination greaser-attendant. 3935 Archer.

KNITTERS—Exper. hand shaker machine. Peerless Knit-Wear, 127 S. Market-street.

LAUNDRY FOREMAN

Take complete charge of finishing department. State age, experience, references, and salary expected.
ADDRESS X P 192, TRIBUNE.

LAUNDRY ENGINEER—Experienced; capable maintenance man; give full details. ADDRESS X T 518, TRIBUNE.

LINO. operator—Good man; book work; New York state; give full inform., where worked and refs. Address X T 521, Tribune.

MECHANICAL engineer—Young man with some exp. in cost work, time study, and drafting. Address X T 598, Tribune.

MOLDER—Slush and ornamental, $1.10 per hr. and bonus. Address Y 475, Tribune.

OFFSET PRESSMAN—Work, foreman of high ability; new Harris equip.; give full hist. and exp.; confid. Address X P 530, Tribune.

OPTICIANS.

Surface grinders and bench men. State experience, age and salary expected. Address X T 165, Tribune.

PHOTO FINISHER—Man or woman, thoroughly experienced Pako printer operator. Give full details. Gregg's, 4808 Main, Houston, Texas.

PRESSER and repair man—For chain store cleaning shop; salary and commission; right man can secure good posititon. Address X T 512, Tribune.

SPRAYER—Experienced to work in furniture plant manufacturing bedroom suites. Apply in person at Capital Furniture Mfg. Co., Batavia, Ill., between 10-12.

TAILOR AND PRESSER—Able to read and write English. Permanent. Canal 0894.

TURRET lathe operators, 20; W. & S., Gisholt, J. & L. State exp. Write F. W. Jenkins, 216 N. Michigan, South Bend, Ind.

WATCHMAKER and Estimator—To take charge of watch and jewelry dept. Steady. Good salary. Apply R. 1207, 5 S. Wabash.

The Tribune offers special rates to persons who advertise for positions. For information and assistance in writing an advertisment stop at the Want Ad office, Madison and Dearborn-sts., or in the lobby of Tribune Tower.

Butlers, Chauffeurs, Housemen, Etc.

CHAUFFEUR-STEWARD.

White; U. S. citizen; large car and boat experience essential; $100 month with room and board; permanent job. State age, experience and past employers.
ADDRESS X P 194, TRIBUNE.

CHEF.

White; U. S. citizen; home and boat experience essential; European trained; $125 to $150 month, with room and board; permanent job. State age, experience and past employers. Address X P 195, Tribune.

HOUSEMAN—Past 45; gen. wk.; rmg. hse.; $40 mo. and rm. Address X K 189, Tribune

STEWARD-VALET.

White; U. S. citizen; home and boat experience essential; $100 month with room and board; permanent job. State age, experience and past employers.
ADDRESS X P 196, TRIBUNE.

Boys.

BOY—17; housework, errands; gen'ly useful; r., brd., $5 wk. Address X N 585, Tribune.

BOY—To deliver for grocery store; steady work. Apply 709 Sheridan-road.

Clubs, Hotels, and Restaurants.

ALL AROUND MAN—For bar and steam table. References. 770 Milwaukee-avenue.

COOK—Experienced.
4167 South Halsted-street.

COUPLE—Not over 30; exp.; to help manage lunchrm. in loop; both active; man to cook and carve in open kitch.; state age, exp., phone. Address X P 367, Tribune.

RESTAURANT MANAGERS, EXPER. [2], 1 days, 1 nights. Address X S 363, Tribune.

WAITER—Experienced.
4167 South Halsted-street.

Salesmen.

ADVERTISING SOLICITOR — Knowledge of Power Equipment field and Advertising Agencies. Must be live wire. Salary and commission. Give details. Address X Y 382, Tribune.

AUTOMOBILE SALESMEN.

Experienced salesmen to sell Lincoln-Zephyr and Mercury in Evanston.
Limited sales force. Salary and flat commission regardless of trade. Substantial earnings and permanency.
WRIGHT MOTORS, INC.
1822 RIDGE-AV., EVANSTON.

AUTO salesmen—1 new car, 1 used car; excellent opp. for advance.; must have good refs.; comm. See Mr. Walton, 2625 Milwaukee-av., Community Mtrs., Pontiac Dlr.

BOOK AND MAGAZINE MEN.
MANAGERS, salesmen for 48 states. Small deals, big comm. 211 W. Wacker, R. 1428.

DRESS salesman with following—Sal. and comm. Hollywood Dress, 224 S. Market.

FLOOR covering salesman, experienced estimator, salary. Apply 2 p. m. KLEVER CARPET CO., 4633 Cottage Grove-av.

GROCERY SPECIALTY SALESMAN—CAR; established firm. Salary. 1418 Harrison.

INSULATION and roofing salesmen—Start the season now with an old estab. reputable company where a future can be estab. for ambitious men. Liberal comm. Apply in person before noon. Dependon Roofing Company, 3525 N. Cicero.

LIQUOR salesmen—Willing to call on taverns; salary to start. Give tavern experience. ADDRESS X S 354, TRIBUNE.

ORGAN salesman—Yng. man, sales type, must play piano or organ. Commission. Bilhorn Bros., 1414 McLean. Div. 6033.

PAPER salesmen—Wrapping paper and paper products. Must have experience and following. Drawing against comm. Address X S 532, Tribune.

PLUMBING and HEATING SALESMAN for Chicago suburb. Experienced in selling small home owners. Salary and commission. Reply giving full personal history. Address X K 568, Tribune.

HELP WANTED—MEN.

Salesmen.

REAL ESTATE SALESMEN.

We have openings for experienced real estate salesmen to work on liquidation of institutional properties and general sales in Hyde Park, South Shore, and Chatham districts. Commission arrangements. Apply 9-12, Mr. Sexauer.

SWAN-LORISH, INC.,
739 E. 79th-st. Vincennes 8000.

REMODELING, siding and insulation salesmen—2, Polish or German speaking; salary and commission. See me between 5-6 p. m. 3502 Beach-av. Belmont 6196.

ROOFING AND SIDING.
Neat appear. men to asst. hi. class closers. Draw. acct. and trans. furn. Local terr. Chi. Home Improvement, 919 E. 75th.

TRANSMISSION equipment—Chicago area. Sal. and comm. Address X T 596, Tribune.

USED car salesman—Take charge; gd oppt.; expr. only; draw. acct.; 2737 N. Cicero.

Rudolph Wurlitzer Co.
111 S. WABASH-AV.

WE WILL EMPLOY SEVERAL EXPERIENCED SALESMEN, BETWEEN THE AGES OF 25 AND 40, FOR A NEW DEPARTMENT. DRAWING ACCOUNT AGAINST COMMISSIONS. MUST HAVE CAR AND BE THOROUGHLY SEASONED SALESMEN, PREFERABLY IN THE MUSICAL INSTRUMENT FIELD. THIS IS NOT CANVASSING. ALL WORK ON LEADS ONLY. APPLY THURSDAY. PERSONNEL DEPT.

EXPERIENCED MEN

wanted to represent The Book of Knowledge; no door to door soliciting; calls are made on leads of our National Advertising Campaign and prospects suggested by satisfied users; complete training course will be given to applicants selected; substantial earnings will be demonstrated. Commission basis to start until applicant has proven his ability. THE GROLIER SOCIETY, INC., 307 NORTH MICHIGAN.

PERMANENT POSITION

Is open to an ambitious man over 27 with automobile. Work is through our electrical home appliance dept. and offers excellent future for right party. Percentage. Apply Personnel Office, 3rd floor, 10 a. m. Thursday.

WIEBOLDT'S,
LAKE AND HARLEM.

TWO MEN

We want to hire 2 men between the ages of 27 and 52. Must be willing workers. Prefer married men who are looking for permanent steady position. Earnings unlimited. Must be willing to learn and start at our terms which net approximately $40 per week comm. on our electrical unit. Call at Room 618, 203 North Wabash-avenue, between 10:00 a. m. and 3:00 p. m.

JAMES SPERRY of Illinois, part time Insurance Man, makes $214.36 on one Landscape order—Nupp, a Farmer in Ohio, makes $128.41 on one orchard order. Free Home Study Landscape Course and Orchard Information makes experience unnecessary. We have a real proposition for any one who has spare time or full time if not satisfield with present connections. Comm. Moore & Co., Desk I, Newark, New York.

ESTABLISHED ROUTES.

We want 4 good men for established food routes that have been paying from $25 to $30 per week comm. Not a gold mine, but by working consistently 8 hrs. each day you can assure yourself of a perm. income with no layoffs. Apply 2220 N. Western-av., 810 W. 76th-st., or 7 E. 19th-av., Gary, Ind.

OUR 20TH YEAR IN CHICAGO.
Representatives of Real Silk Hosiery Mills enjoying biggest incomes in our history. Those without sales experience should earn about $30 weekly add. comm.; no investment. Apply Room 351, 4554 Broadway. Also man for North Shore branch. Apply Room 202, 1791 Howard-st., from 9 to 12 a. m.

A REAL OPPORTUNITY.

Solicitor for 1st mortgage loans on homes and small apts. Experience or understanding of property values helpful but not essential, for man earnestly using our working plan on comm. basis.
THE BILLS MGEMT. & MTGE. CORP.,
134 S. LA SALLE-STREET.

GENERAL ELECTRIC
Commercial Refrigeration

Excellent opportunity for expd. salesman selling complete line of refrigerators, display cases, etc., for dealer. Sal. and comm. Address X P 536, Tribune.

A CREW MANAGER JOB.

Want to talk to an exp'd house to house man who wants job as crew manager. Salary and comm. Apply 1:30 to 3 p. m., 2658 West North-avenue.

WANT TWO MEN

with exp. in house to house selling, for immediate opening with reliable mdse. house. Special contact work. Men selected will not sell merchandise. Pays salary and comm. Call 9:30 to 12. 2225 W. 39th-street.

POSTAL TELEGRAPH SALES CORPORATION desires high class specialty salesmen for handling new exclusive advertising specialty. Must have car and be bondable. Straight comm. and bonus arrangement. Apply Room 414-A at 166 W. Van Buren.

Packard Needs 2 Salesmen.

Demonstrator furnished; drawing account and plenty of assistance in obtaining prospects. See Mr. Williams, Packard, Chicago. 2357 S. MICHIGAN-AV.

SALESMEN—Catholic, circulation work. Can earn $35 wkly. comm. when qualified. Position permanent. Good chance for advancement to mgr. post. Call 8-11 a. m., Rm. 521, 53 E. Jackson or 8 S. Dearbn. R. 704

SALESMEN—Yng., aggressive, with car, to sell complete line of tobaccos, candies, sundries. Guarantee and comm. Exc. oppor. for an ambitious man with selling ability. Address X S 124, Tribune.

SALESMAN—Permanent future. Call on dept. stores, specialty shops. Genl. mdse. Top lines. Exp. necessary. Rapid advancement possible. Good comm. Give all details in first reply. Address X T 595, Tribune.

3 YOUNG MEN—Age about 19, H. S. grads. Free to travel to Miami, New Orleans, Los Angeles and return; trans. furn.; drawing acct. See Mr. Petitjean, circulation mgr. 1104 S. Wabash, Rm. 80, 10-12 noon.

SALESMAN—Over 30, with car, travel 150 mi. radius; small town work. Earn $50 up wkly. comm. and bonus. Pay daily. Financial adj. Thoro training. Manager. 209 343 S. Dearborn.

CASH PROFITS DAILY—Sell direct to stores. Large mfr. has new sensational seller. MIRRORLITE flasher sign looks like Neon. Costs $1.75. Sells $4.50. Salesmen wanted all cities. Renneker Co., 359 W. Hubbard.

MEN—To collect and solicit life insurance; salary and commission; prefer married men not under 25 or over 38; must be south side residents. Cash bond required. ADDRESS X T 522, TRIBUNE.

3 LIVE Salesmen, to contact clothing and wearing apparel accounts. No merchandise to sell. A new deal. Call from 9 to 4. Can make up to $50 weekly, liberal drawing against comm. Apply 322 S. State-st., 2d fl.

2 MEN of average education with some store experience, to work for well known direct haberdashery business. Adv. comm. about $30 weekly. Rm. 1014, 36 S. State.

SALESMAN—30-45; ambitious, reliable, anxious to earn money. Complete line of men's shirts, ties, etc. Comm. Mr. Rogoff, 126 North Wells.

SALESMEN—2, to sell printed sales builders to various retailers. Easy, steady work. Fixed comm. No printing exp. necessary. Apply O. K. Press, 2301 S. Kedzie.

YOUNG man—18-22, to travel as assistant; salary to start, $18 week; transportation paid; publ. contr. Mr. Botthof, Room 723, 188 West Randolph, 10 a. m. to noon.

Home insul.-Automat. heat.

2 men, exp. desirable but not nec.; lib. comm. U. S. Rock Wool Cor., 333 N. Mich.

2 GOOD salesmen—To build with estab. growing wholesale liquor house. Liquor exp. not essential. Comm. and bonus. Give age, details. Address X S 125, Tribune.

SPECIALTY Men—Unlimited field, basic elec. nec.; 10 minute demo., 1 call; cuts present costs in half; sm. dep. for demo.; comm. Sky the limit. 7th fl., 11 E. Hubbard.

SALESMEN—Opportunity with old estab. firm, to earn as much as $100 wk., selling new homes and general remodeling. Leads furnished. Com. Call betw. 3-6 p. m. G. & H. Construction Co., 201 N. Wells, Rm. 916.

SALES increased 500% in last 5 years. Need 2 salesmen, 2 juniors; commission and expenses. Allen-Wales Adding Machine Agency, 209 W. Jackson-boulevard.

SALESMEN—Exp'd credit jewel, insur., etc., for optical store. No optical exp. req. Willing to leave town. Salary and comm. Permanent. Address A 300, Tribune.

YOUR own shoes as bonus and quick cash commissions showing shoe line. 208 styles. Experience unnecessary. Selling outfit free. Tanners Shoes, 1495 E Boston, Mass.

SALESMEN—Calling on offices. If there's a typewriter, there's a sale. Comm., plenty profits. 325 W. Huron. Room 311.

AGENTS—For estab. indus. debits. Good commis. income to willing workers. Car an asset. Room 707, 2400 W. Madison.

5 MEN—With paneled trucks or cars, for est. routes; cash deposit req.; comm. 8:30-10 a. m., 6-8 p. m. 2441 W. 47th-st.

MEN—Colored; neat; work in order dept., hshld. necessity; large profit; references. 6057 Calumet, Rm. 7, 2-4 and 7-8 p. m.

2 YOUNG men—Neat appearance, sales exp. unnec.; ages 22-27; single; lib. comm. National Rock Wool Corp., 333 N. Michigan.

BRIGHT young man with car—For large paper house, South Side. Comm. basis. Good oppor. Mr. Manning, 3544 S. Morgan.

YOUNG men—Exp. solicitors, to book appts. for studio; comm.; $2 guaranteed while learning. Marquardt, 1607 W. 63d.

SALESMEN—With good following. Wonderful opportunity. Big comm. Atlas Sanitary Products, 1520 S. Wabash-avenue.

4 EXPD. grocer or trade stimulation salesmen for state mgrs. Comm. and bonus. New deal. 722 W. 59th-st., 1-5 p. m.

SALESMEN—20-30; South Side res.; to sell Packard cars. No exp. necessary. Sal.-comm. Packard Dealer, 5042 Cottage Grove.

3 MEN with cars. Trav. Cons. premiums, $30 wk. sal. plus. Rm. 425, 809 Madison-st.

HELP WANTED—MEN.

Salesmen.

MEN

The Kirby Cleaner Company extends an invitation to all salesmen to work on the greatest profit setup that has ever been offered to any men in this industry.
We pay by far the best commission and we pay it all at once—we hold no commission back. We also pay the O. R. weekly. The United States government finances our accounts through the F. H. F. A., and the accounts are applied right on the light bill and payable with same. Customers' monthly installments as low as $2.50 per month and $5 down payment. Easiest pay plan ever heard of.
Any salesman who is willing to work hard should draw from $100 to $200 every week. Apply Thursday morning and see the new, spectacular 1940 model. 11 o'clock sharp—no other time.
2400 W. MADISON-ST. ROOM 305.
HAMMOND MEN—APPLY
5435½ HOHMAN-AV. ROOM 4.

Agents.

WANTED—3 men over factory age for Rawleigh Routes. Large organization. Good profits to willing workers. Steady work. Write Rawleigh's, Dept. ILB-128-113, Freeport, Ill.

DEMONSTRATORS—Health food unlimited field. Large repeat. Small capital required. ADDRESS X T 593, TRIBUNE.

Miscellaneous.

IF you are willing to work hard see me quick. I'll put plenty of money in your pockets fast. Our bus. booming. More pros. than can handle. Draw. acct.; big comm. No sales experience necessary. Experts close your business. 100% co-operation. Mr. Brown, Small Homes Dept., Rm. 425, Conway Bldg., 111 W. Washington-street.

YOUNG men with late model panel trucks. A1 condition, for parcel delivery. Steady; good pay. Call Stewart 7007 for appointment, between 8 a. m.-12.

LAUNDRY route—For man who can produce business; prefer one living North. Apply after 3 p. m. 516 S. Kolmar-avenue.

WRAPPER and packer—Must have printing house experience. Give age and experience. Address X Y 590, Tribune.

BOWLING ALLEY MANAGER—For 6 alleys in town of 18,000. Write Fred Pierce, Citizens Bldg., Decatur, Ill.

ENLIST NAT'L GUARD—Shooting, athletics. Paid weekly drill. Capt. Stanley, Mon. and Thurs. 2653 W. Madison-street.

YOUNG man—For drapery store. State age, exp., salary. Address X Y 589, Tribune.

If you have not found the kind of position you are looking for, read the Salesmen Wanted Ads. Earnings of salesmen are unlimited and many concerns are looking for inexperienced people whom they can train.

Employment Service.

LETTERS to secure positions written based on your qualifications; $2; a plan that gets results because our experience enables us to write about you better than you can yourself.
B. H. ALLEN, 122 S. Michigan, Rm. 1036.

SALARIED positions. See our ad this column Sunday and Wednesday. R. W. BIXBY, INC.

Employment Agencies.

DEVELOP. ENGR., elect. mech. appl. ..$200
TIRE SALES, major Co. exp. $125
Sales, auto parts, to trade, local......Open
JR. SALES, age 22-25, So.; car $75
WEBENDORFER PRESSMAN, $35.
Kelly B and 2 pressman; at once....$40-$50
COM'L ARTIST—Some actual exp. $30
A1 HARRIS OFFSET MAN; take chge. Open
PRINTING, asst. produc. man, yng. ..$25
3 BORING MILL, horizontal 75c-90c
MACHINISTS, can factory exp. $1
5 CANDY makers and demonstrators ..$25
Factory maint...60c 2 Punch press....40c
Yg. machinist..70c Millwright 60c
HOTEL, REST. HELP. See Mr. McCullen.
CADILLAC, 14 E. JACKSON.

BANK GUARD FOR
currency exchange; must have exp., well dressed, age up to 40......$100 mo.
SALESMAN, office supplies, for Cincinnati, Ohio.................$250
ELLIOTT FISHER BILLER..........$65
BURROUGHS bookkeeper, bank exp...$100
ACCOUNTANT, age 25, must be sales type.........................$140
TYPIST, age 23-25, aggressive........$100
SALESMAN, age 24-27, single........$100
UNITED, 209 S. STATE.

CORRESPONDENT—MUST KNOW SALES AND ADVERTISING $125
EXPERIMENTAL MACHINIST $40
5 GENERAL Repair machinists 85c-90c
2 SILK SCREEN squeegee opers. 40c
INSPECTOR—SMALL Part Experience.
SPRAYER ......50c Lamp sprayer....40c
LATHE HD. ......75c Milling mach. ...75c
HOR. BORE ....90c VERT. BORE 90c
Hotel porter....$60 Bell boy ....$30 tips
HOSPITAL COOK ....$60, R.B.L.
Monarch, 19 W. Jackson

ASST. SALES MGR.
who knows sales to dept. stores..$3,000
DESIGNERS, various types ......$150-$300
SUPT.-DESIGNER, Golf Bags ....Open
TIRE SALES, Fcty. Representative....Open
SALES, Insecticides*.....................$300
ASST. MGR., Small Loan Exp. $150
ADV. SOLICITOR, newspaper exp. ..$25+
DEPT. MGR., Fancy and Knit Goods..$130
DEPT. MGR., Chinaware ....Open
Business Men's, 209 S. State.

10 BOYS, 20-30 YRS., $12-$14. With some fountain exp. For confectionary sales.
BOOKKEEPER, age 40-50..................$20
Bindery Sticher and Folder Setup....Top Sal.
JR. MACHINIST.50c ELECT. ASSEMB....50c
Pin Game Insp. .50c ARM. WINDERS ..35c
Lamp polishers. Turret Lathe Set.
COOK ....$20 DISHWASHERS $12
Car Washers ...$17 SIMONIZER $17
Jackson, 19 W. Jackson, R.307

JR. SALES—ELECT. ENGR. GRAD. $150 up
FURNITURE COLLECTOR—Exp., car. $120
PACKER—Factory shipping rm., N. S. $18
CONE auto. screw mach. set-up....$1 hr.
Hotel Clerk........$75 Col. painter $55
Diamond set.$50wk. Gear hobber......70c
Liquor Clerk....$15 Turret lathe 75c
Gas attend......$15 Liquor delivery $12+
Grinder-Int......70c Grocery delv.......$12
N. SIDE CONSOLIDATED, 1001 Leland.

YG. REPAIR MACHINIST 55c
YG. LATHE HANDS 40c
CABINET MAKERS 60c
METAL PLANER, HD. MFG. CO. 80c
TOOL, DIE MAKERS, MFG. COMPANY.
MILLWRIGHT, REPAIR MACHINIST.
ASSEMBLERS, SMALL PARTS.
LOOP, 36 S. STATE, R. 1310.

Washer-Greaser, $25.
BOY—OWN CAR, KNOW CITY......Open
TIRE-ACCESSORY counter sales.......$22
Body fender.....90c Brake mechanic..$25
Auto mechanic.$27 Col. polisher $15
GENERAL AUTOMOTIVE,
37 WEST JACKSON. ROOM 49.

LIQUOR Clerk....$20 Planer Hand 80c
Auto Pts. Sales.$25 Tool Gringers 70c
Ignition Mech..$28 Die Maker $1
Axle Mech. .....$30 Experimental Machs
Ham Boners.....$32 Engine Lathe......70c
Hosp. Cook..$65, r. Pol.-Buffer 60c
Tavern Cook.$75, r. Counter Men......$14
BUSCH AGENCY, 184 W. Washington.

COMPTROLLER, 30-45; dept. store exp.
ASST. CREDIT mgr., dept. store exper.
ACCOUNTANT, 30-40 yrs.; mfgr. exper.
SALES EXC.—ENGRS.—ADV. PROM., ETC.
A. J. McCOY & ASSOC., INC.
SUITE 1130, 140 SO. DEARBORN.

TOOL Crib ....$25 Mach. Inspector..85c
Yng. Rep. Mch.$30 Yg. Mach. Design.$30
Milling Mach....75c Turret Lathe 80c
Sand Blaster ...50c Moulders ....Open
Royal, 184 W. Wash., R. 207.

JR. Sales Engrs.; elec. engrng.........$125 up
Catalog Copy Layout; mail order.......$200
Development Engr.; elec. appl. $200
Serv. Barman...$25 Hotel Clerk ....$75, r.
Houseman ......$60, r. Sandwich Men.....$20
S-H-A-Y, 30 W. WASHINGTON.

ENG. LATHE OP. & SET ....TOP
Tool and Die mfg. Floor machinist.
Ext. and int. grinder. Fellow Gear Shpr.
10 SPOT WELDERS.
Helper 5' 10" no exp. Sprayer—Syn.
CERTIFIED, 30 N. WELLS.

REPAIR Mach...80c Woodworker 60c
Wood rout. hd. 60c Gas Sta. Att.....$12
Auto Mech......$25 Hamburger Man..$15
Drug Apptce...Open Sprayer 35c
Cook $20
PROGRESSIVE, R. 1124, 202 S. State.

EXPERIENCED KITCHEN HELP.
300 to 500 Jobs Every Month.
Here are some not filled last nite.
2d Cook..$130 Mo. Pantry Man.$100 mo.
Short Order.$22 wk. Veget. Cook..$90 mo.
Fee, 3d of a wk.'s pay. Mauer, 538 S. Dearb.

TRUCK MECHANIC $25
A-1 GAS STATION MANAGER.......$25+
Auto Mech......$30 Mech. Helper........$12
AUTO MECHANIC AND FENDERS.......$35
Chicago Garage Owner's,
343 South Dearborn, 4th Floor.

MR. WHELAN—Painters, Wall Washers.
Race grinder...60c Pol. buff., good opp.
Col. labor.......30c Yng. farm couple.
Hsp. dish. yg$50r.b. Hotel clerks...$60 r.
MORRELL AGENCY, 306 W. MADISON.

PLACEMENT man for our office, honest and aggressive, office help; real opportunity to experienced or qualified candidate. Harrison Personnel, Phone Harrison 2913.

GRAD. M. E., under 35, checking on machine tools....................$225-$250.
Call and see long list of Mech E. positions. ENGINEERING AGENCY, 53 W. JACKSON.

GENERAL MACHINIST, 85C.
Tool grinder, 85c; Gleason gear operator, 90c; boy, assist serv. mgr.; good driver, $15. AVAILABLE, 343 S. Dearborn, Rm. 204.

BANK, INS., INVEST. HOUSE MEN.
A good day to look into the many choice openings now available; salaries $65-$400. FINANCIAL, 111 W. JACKSON.

STENO. — EXECUTIVE TYPE — AGE 18-20. Must live in suburbs. Exc. oppor. ......$80 RELIANCE, 32 N. STATE, RM. 1417.

COLLEGE MEN—Dealer Sales..........$150
F. C. Bkpr.-Mg. sm. ofc.—Pur. exp...$110
CONSOLIDATED, 11th flr., 209 S. State.

AAA bartender, age 40-45 yrs. ....Scale
NORTH SIDE EMPLOY., 4802 Broadway.

CARPENTERS. FARMHANDS.
GREAT NORTHERN, 601 W. MADISON.

ACCOUNTANT—SEMI-SENIOR $175
BUREAU EMPL. SERV., 25 E. Jackson.

MODERN, 879 N. State.
Hotel-Restaurant Agency.

(Continued on following page.)

HELP WANTED—MEN.

(Continued from preceding page.)

Employment Agencies.

18TH SUCCESSFUL YEAR.

MACHINE SHOP FOREMAN ... $2,750
2 MACHINE DESIGNERS ... $2,750 UP
[illegible]

O'SHEA 64 E. Jackson

[illegible]

TOOL-DIE, $1.

[illegible]

All Trades, 343 S. Dearborn.

[illegible]

3 TOOLMAKERS, $1 HR.
3 DIECASTERS, 65 Cts.

[illegible]

WABASH, 202 S. STATE.

ASST. CONTROLLER AND OFFICE MGR. Large Company. Exp. $300
[illegible]

MAINTENANCE MAN

Good Genl. Exp. as Machinist, Carpenter, electl. work. Very fine opportunity. $175
Glader Corp., 110 S. Dearborn

[illegible]

TRIANGLE, 25 E. JACKSON.

[illegible]
SO. SIDE CONSOLIDATED, 1105 E. 63d-st.

TRADE SCHOOLS—MEN.

We Actually Teach You by Practical Shop Methods.

TOOL & DIE MAKING

TOOL AND DIE DESIGNING, DRAFTING
MACHINIST TRADE.
AUTOMATIC SCREW MACHINES.
[illegible]
Allied Screw Machine Co.
SCHOOL OF MECH. TRADES DIV.
[illegible]

OUR REPUTATION
IS YOUR GUARANTEE.
LEARN BY DOING.

TOOL & DIE MAKING

DESIGNING MACHINIST TRADE.
NATIONAL SCHOOL
OF MECHANICAL TRADES.
[illegible] West Lake-street. Monroe 2346.

DIESEL ENGINES—MACHINE SHOP

[illegible]
HEMPHILL SCHOOLS.
[illegible]

LEARN ELECTRICITY.

[illegible]
COYNE ELECTRICAL SCHOOL.
[illegible] S. Paulina. Phone Seeley 7722.

MEN FOR AIRCRAFT

[illegible]

PAY AFTER GRADUATION.
W-E-L-D-I-N-G
[illegible]

STEADY WORK—GOOD PAY

[illegible]

MOLER REPUTATION.
[illegible]
177 N. State-street. CEN. 6393.

[illegible]

DRAFTING IN 1940.

[illegible]

WELDING, ACETYLENE AND ELECTRIC. [illegible] WELDING, 217 MILWAUKEE-AV.

TRADE SCHOOLS—MEN.

LEARN UPHOLSTERING.
Opportunity of a lifetime. Good paying steady jobs in any large or small city. Or you can be independent in your own business. Learn by doing actual work.
[illegible] Upholstering Inst., 627 W. Lake-st.

HELP WANTED—WOMEN.

Stores and Offices.

BAKERY salesgirl—Experienced. 7308 Rogers-avenue.

BOOKKEEPER—Elliott-Fisher, accounts receivable and payable. State age, experience, and salary desired. ADDRESS X Y 445, TRIBUNE.

BOOKKEEPER, typist—Must keep complete set of books, do typing, gen. office work. Small sal. start. Address X G 577, Tribune.

CASHIERS—Age 20-35; only those with chain drug store exp. need apply. Refs. Adler Drug Co., 2065 N. Clark-street.

DRESS saleswoman—Better specialty shop exp. with following preferred. Smart app., under 35 years old. Permanent. THAT LEVINE SHOP, 546 DIVERSEY.

DRESS salesladу—Specialty shop, expd. Charlotte's, 330 Lake-st., Oak Park.

ELLIOTT-Fisher bookkeeping machine operator and general office clerk; state experience. Address X Z 503, Tribune.

SALESLADIES—Exp.; gd. appear.; dresses, hosiery. App. bef. 10, Benard's, 164 W. Wash.

STENO.—Exp.; init. and tech. dict.; good figures. So. Address X M 417, Tribune.

TELEPHONE SALESLADIES with record of results; references and salary expected. Address XX 194, Tribune.

TELEPHONE solicitor—Following; to enlarge gift serv. 160 N. La Salle, Rm. 1128.

Executives and Managers.

FIELD MANAGER.

Exp. woman to train and develop sales [illegible]
Address X S 360, Tribune.

Professions and Trades.

BEAUTY CULTURE INSTRUCTRESS—Exp. [illegible]

BEAUTY operator—All around, north side following. 820 Addison [3600 North].

CHENILLE operators—On bath mats. Steady work; good wages. [illegible] Brs. Greenberg & Bros., 3d fl. 2911 S. La Salle.

FLOWER makers—Exp. on [illegible] in factory. [illegible] Kinzbury.

FORELADY.

good position open for first class competent and expd. woman on underwear. State full particulars exp., salary and age. All repl. conf. Address X S 367, Tribune.

GIRLS—EXPERIENCED in covering luggage or portable radio cabinets. Address X T 195, Tribune.

GRAPHOTYPE Operators—Exp. only. Steady. 442 N. Wells-street. 3d floor.

LAUNDRY FORELADY

Take complete charge of finishing department. Give age, experience, references, and salary expected. ADDRESS X P 193, TRIBUNE.

LAUNDRY SUPERVISOR—Forelady for flat work dept. Must be exp. State age and past refs. [illegible] Tribune.

LAUNDRY shirt press operator—Exper.; permanent. Broderick, 1330 W. 63d-st.

[illegible]

MILLINERY TRIMMERS—Experienced on blocked hats. GERALD MILLINERY COMPANY, 316 N. Michigan-avenue.

MILLINERY, designers and copyists—[illegible]

MILLINERY maker—Experienced. Steady position. 7136 Exchange-avenue.

MILLINERS—Copyist retail exp.; steady pos [illegible]

MILLINERY Makers—Exp.; steady work if qualified. [illegible] 630 W. Jackson.

MILLINERY TURBAN MAKERS—Exp. only; all yr. once. [illegible] 27 S. Market.

MILLINER—Exp. for designer's table. Louie Miller. 308 N. Michigan-avenue.

NURSE—White, undergraduate, under 30; single; salary and maintenance. The Health School. 2637 Prairie-avenue.

OPERATORS—Exp. only, on single needle and zig zag machines on knit rayon underwear. Steady work, good pay. American Maid Co., 847 W. Jackson.

OPERATORS—25; exp'd only; front makers on wash dresses; steady, pleasant working conditions. [illegible] 913 W. Van Buren. See Mr. Greenspun.

Operators—Single Needle.

At least 2 years' experience on wash dresses. 412 S. Wells-street, 5th floor.

OPERATOR—For double needle; union; special machine; experience only. Apply 185 North Wabash-avenue, Room 320.

OPERS.—2 yr. exp. on dresses. Single needle and button sew girls—For NIGHT SHIFT. [illegible]

OPERATORS—Exp. on children's dresses. Day or night shift. Joannie Kiddy Dress Co., 213 S. Market.

OPERATORS on wash dresses and glove—Experienced; day or night work. Good pay. Midwest Glove Co., [illegible] Milwaukee-av.

OPERATORS—EXPERIENCED; single needle; binding; good pay; steady work. 3704 W. North-avenue, 4th floor.

OPERATORS ON PANTS. Must be expd. Trouser Mfr. Corp., 310 S. Green-st., 3d fl.

OPERATORS and Pressers on [illegible] cottons and Mansew. Corrine, 325 S. Market.

OPERATORS—Exper. on 2 needle sewing mach.; steady work. Apply [illegible] 2331 N. Washtenaw.

PRESS GIRL—Cleaning plant; white; experienced on silk dresses. 576 N. Wabash.

PRESS girls—Cleaning plant; white or col. Steady job. [illegible] 3433 N. Southport.

PRESS girl—Expert plaster; white or col.; good salary. 2828 W. Devon-avenue.

PRESS OPERATORS—Silk. Steady work. Apply 4701 W. Vincennes-avenue.

SHIRT PRESS OPERATORS and steam apparel press operators. American Laundry, 325 S. California.

SHIRT FINISHER, EXPERIENCED. 1013 ARMITAGE-AVENUE.

STITCHERS Wanted—By our of town manufacturer. Experienced in leather gloves or shoes. Write stating experience. Good wages. Address J L 36, Tribune.

WANTED—For new babies, for Lake Forest, nurses. Scotch or Eng.; 2 older children, 5 yr. and 9 yr. Address X Y [illegible], Tribune.

Household Help.

COUPLES—See FOR ADVERTISEMENTS FOR couples under the Couples classification.

[illegible]

GENL. hawk.—White; [illegible]

[illegible]

GENERAL HSWK.—White, no washing; plain cook; own rm. $8. 5215 S. Drexel. Marks.

[illegible]

GIRL—Wh.; 18-40; gen. hawk.; help care child; stay; pd. $5 up. Austin 3143.

HELP WANTED—WOMEN.

Household Help.

GIRL—White; 18-25; stay; washing, ironing, light cook, general hawk.; 3 children; own rm.; $10-12. Radcliffe 4314.

GIRL—White; 18-25; exp. in handling baby 1½ yrs. old; 4 rms.; lt. hsk.; no cooking or ldry.; stay. 821 Gunnison, 2d fl. Rav. 7224.

GIRL or woman—Exp'd; white; 20-35; no cooking or laundry; good salary. Keiner, 2134 N. Sawyer-av. Spaulding 7797.

GIRL—Gen. hawk., white, no ckg., child 3. Child's ldry. Stay. $6. Gd. home. Col. 6036.

GIRL—Genl. hawk., no cook, no laun., stay. Marcus, 1545 S. Millard. Roc. 3186.

GIRL—White; yg.; sm. apt.; lt. hawk.; 1 child; stay. 701 Junior-terrace. Lak. 5183.

GIRL—Wh.; genl. hawk.; no ldry.; cooking. Small apt., 2 adults. Stay; $7. Bit. 4506.

GIRL—White; gen. hawk.; hotel apt.; 2 children. Stay. $8. Edgewater 2467.

GIRL or woman—White; Protestant; gen'l hawk.; 2 childr.; stay. Aberdeen 3023.

GIRL—White; genl. hawk.; no ldry.; no sml. child. Stay. 2712 Logan-blvd., 2d apt.

GIRL—Gen. hawk., own rm., bath, children, good hm., ref. 4822 Dorchester. Mrs. Cook.

GIRL—Light hawk. Must like children. Stay. Write Back. 3749 W. George.

GIRL—Wht., gen'l hawk.; pl. ckg., no ldry. Other maid empl. Stay. Bittersweet 2661.

GIRL—Hawk., wh., 20-30; no ckg., no wash.; go nites. Engelstein, 4720 N. Sacramento.

GIRL—White, able to cook, stay, 25 to 35. $10-$12. Adults. 7701 Essex, 3d. Drell.

GIRL—20-30; experienced; references; no laundry; own room; good wages. Hol. 5429.

HOUSEKEEPER—For attractive North Shore home. Family includes 2 adults, 3 children. Housekeeper will be assisted by maids and combination houseman-chauffeur. We want an intelligent, able, white woman interested in a permanent position; not necessarily experienced, but with adequate background to insure high standards of orderliness; well prepared and served meals and complete internal harmony as distinguished from the socalled "servant problem." Applicant is requested to state age, nationality, religion, experience, references, salary expected and reasons why she feels she can fill this position. Address X S 362, Tribune.

HSKPR.—Motherless home. Own rm. 3 grown children. $7. 8019 Clyde, before noon.

HSKEEPER.—Wht., neat, gd. cook; own rm. Write or phone Korhumel. Downers Grove.

LIGHT HSWK.—Wh.; exp.; 20-30; assist ckg.; 2 chil.; no ldry.; $10-$12. Stay. Dre. 8437.

MAID—Wh.; 30-35; neat, exp., gen. hawk., plain cook, 3 adults, own rm., stay, good home; good salary; Swed. or Norweg. pref. N. W. side. Avenue 0630.

MAID—Yng., pref. white; intell.; capable tak. chge. of home. Gd. cook; stay. Give exp., age, sal. Address X T 184, Tribune.

MAID—White; exper.; A1 ref.; assist 2 children, cooking, personal laundry; own room; $12. Edg. 3316. Helberg, 850 Margate-ter.

MAID—Wht.; gen. hawk.; no laund. Cook for child only. Sm. apt. Stay. $6. Rav. 6338.

MAID—Able, white or colored; own rm. and bath; no wash.; must be exper. Mid. 7003.

MAID—White; 1 child, school; no laundry; stay; furnished apt. Drexel 5268.

NURSE girl—White; young; neat; stay; refs. Care 2 children, 15 mos. and 4½ yrs. Other help. Good wages. Hyde Park 6005.

NURSEMAID—White, apt. hotel. No heavy work. Stay. Midway 5508.

REFINED, educated woman—To read aloud and care for invalid. Able to drive. Address X P 532, Tribune.

WOMAN, 35-50—Gd. ck., lt. hawk., in exch. for room, bd., sm. sal. Sm. apt. 7230 Paxton.

THE TRIBUNE OFFERS SPECIAL LOW rates to persons advertising for positions. For further information, stop at the Want Ad office, Madison and Dearborn streets, or in the lobby of Tribune Tower.

Couples.

COUPLE—White, no children; wife as part-time maid. Husband houseman after hours. Address X Y 443, Tribune.

COUPLE—White, 35-40; butler, houseman; experienced cook for apt. Atl. 1101.

Clubs, Hotels, and Restaurants.

EXPD night waitress—Apply Cicero-Normandie Restaurant, 2141 S. Cicero-av., Cicero.

FIRST class woman—Cook, exp.; under 40. Call between 9 and 11. 723 N. Michigan.

FOUNTAIN GIRLS—EXPERIENCED only. Wallyn Drugs, 2201 Wentworth-avenue.

TEAROOM mgr.—Living nr. Austin, who knows food and service; age not over 40. Give full exp. Address X P 149, Tribune.

WAITRESSES—2; part time work, 11 to 2 only. Excellent remuneration. Apply 9 to 10 a. m., The Grill, American Fore Building, 845 North Wabash-avenue.

WAITRESS—Experienced. 109 N. Oak Park-av., Oak Park Avenue Cafe.

WAITRESS—Experienced; arm service; days. 5605 W. Lake-street.

WAITRESS—YOUNG, MUST BE EXPERIENCED. DAY WORK. 759 N. Cicero-av.

WAITRESS—
3953 SHERIDAN.

Saleswomen.

Wanted—Lady Solicitor

over 25, thoroly expd. in house to house wk., contact, furn. customers. Spec. sal. and comm. Apply 10 to 12, 2656 W. North-av.

SALESLADIES—21 to 28; introducing new art work; exp. unnec.; straight salary. Rapid advancement. Perm., interesting position. Fine Arts Assn., 509 S. Wabash.

HIGH type woman—Over 30; part time; no exp. req. Comm. Maisonette Frocks, 211 E. Delaware. Phone Whitehall 6674.

WOMAN WANTED—Experienced in selling cotton dresses and hosiery. Excellent commission. Mrs. Grant, 126 N. Wells.

CHRISTIAN WOMAN—Relig. educ.; contact Prot. church members only; guar. income, comm., bon., fut. Address X T 158, Tribune.

SELL 1 PKG. CLEANER, GIVE 1 FREE. BIG COMM. CREW. 1418 W. HARRISON.

SELL BIRTHDAY, EVERYDAY CARDS—Big commission. Grogan Co., 122 S. Michigan.

Miscellaneous.

IF YOU are willing to work hard see me quick; I'll put plenty of money in your purse fast. Our business booming; more prospects than can handle; drawing account; big commissions; no sales experience necessary. Experts close your business; 100% co-operation. Mr. Brown, Small Homes Dept., 425 Conway Building, 111 W. Washington-st.

GIRL or student—Looking for good home; lt. hawk. eves.; exch. rm., board. Ard. 1860.

WOMAN—To mge. cleaning store, free rent and sal. 1017 E. 65th-st. Call 7-9 p. m.

Nurses' Registries.

REG. and undrg.—12 and 20 hr. duty. Abbott Nursing Service, 5063 Kenmore.

Employment Agencies.

STENO. ... $15 | FACTORY GIRLS.
HOSP. MAID. | SOLDERERS.
COOKS. | SEWING MACHINE.
HOTEL MAIDS—Wh.-col. ... $45-$60
Jackson, 19 W. Jackson, R. 307

COMPTOMETER OPERATOR, LOOP ... $130
STENOGRAPHER, asst. on books ... $110
STENOGRAPHER, some dictaph. $85-$110
TYPISTS, rapid, loop ... $85-$95
SELECTIVE PLACEMENT COUNSEL.
MERCHANDISE MART, ROOM 227.

STENO.—CREDIT DEPT., INDUSTRIAL $100
TYPIST—Accounts. dept. Lt. steno. Lp. $18
CLERK-Office assistant; typist. Age 23-24
TYPISTS—Exp. Good educ. Age 21-23.
EXP. PARCEL POST WRAPPER, 5 da. wk.
RELIANCE, 32 N. STATE, ROOM 1417.

A1 GEN'L HSEWK.

PUBLIC STENO. ... OPEN
BEAUTY OPERATOR ... $16.50
PARK EMPL., Bank Bldg., 6306 Cottage Gr.

STENO., SECY., age 30-40, univ. ... $100
SALESGIRLS, millinery exp. ... $18
SODA FOUNTAIN GIRL, steady ... $15
TRIANGLE, 25 E. JACKSON.

STENO.; Machinery exp. ... $85
Bkkpr. ... $80-$100 | Stenos. ... $65-$115
Asst. Pay Roll Clerk; some Compt. ... $70
WAITRESSES, $5-$15, good tips.
S-H-A-Y, 30 W. WASHINGTON.

2 STENO.-DICT. OPERS. ... $15-80
ELEVATOR OPERS.—EXPD. ... $17
TYPISTS—2-5 YRS.' EXP. ... $60
HAHN-MARTIN, 7 S. DEARBORN-ST.

BANK, INS., INVEST. HOUSE WOMEN. A good day to look into the many choice openings now available; salaries $80-$200. FINANCIAL, 111 W. JACKSON.

LDRY., Inst. $40, r.b. | S. O. Cook ... $12
Mangle, fold ... $13 | Restr. Cook ... $70
Maid, r. hs. $8.50, r.b. | Hotel Maid ... $50
BUSCH AGENCY, 184 W. Washington.

STENOS., SO. SIDE..$80-$100

TYPIST, SWBD., S. E. ... $78
SO. SIDE CONSOLIDATED, 1105 E. 63d-st.

STENOS.—SECTYS.—BKPRS., ETC.
A. J. McCOY & ASSOC., INC.
SUITE 1130, 140 SO. DEARBORN.

SECRETARY—Investmt. exp. ... $120
STENOGRAPHER, clearing dist. ... $110
See MISS HICKCOX.
BELL PERSONNEL, 111 W. JACKSON.

CHEF, COUNTRY CLUB, $150.
Pantry girl, pastry, country club, $95.
SHAY, 1009 N. STATE-ST.

STENOGRAPHER, gd. at detail, loop ... $100
Dictaphone opers. [3], 22-27 ... $75-$100
UNIVERSAL PERSONNEL, 28 E. Jackson.

DIET kitch. ... $60, b. | Comb. maid ... $35, r.b.
Inst. kitch. $30, r.b. | Col. htl. maid ... $50
MORRELL AGENCY, 306 W. MADISON.

MANY high grade office positions open. OPEN ALL DAY TODAY. REDFIELD PERSONNEL, 5 S. Wabash.

HSEMDS., Waitresses, Hotel Mds., Fountain. Best wages. Grove, 852 E. 63d. Mid. 2010.

STENOS.-TYPISTS-DICTAPHONE.
OCCUPATIONAL, 310 S. MICHIGAN.

HOTEL P. B. X., $55; Apt. hotel maid, $55. Wh., col. hsmds., $10-$15. Elite, 57 E. Oak.

MAIDS, DAY WORKERS, NURSEMAIDS.
P-R-I-N-C-I-P-L-E, 6355 Broadway.

CELESTER M. HORTON, 310 S. MICHIGAN.
STENO., A-1; under 25, loop, 5 days, $85.

HSKPR.—$65; presser, $14; col. mds., $45. Dom., $10-$15. E. White Bur. 42 E. Walton.

HELP WANTED—WOMEN.

Employment Agencies.

18TH SUCCESSFUL YEAR.

F. C. BKKPR.-OFC. MGR.—Age 25-28 $110
STENO.-EDIPHONE OPR. ... $85
DICTAPHONE OPERATOR ... $80
F. C. BKKPR.—South ... $80
BKKPR.-TYPIST—North ... $80
STENO.-BKKPR.—Real Estate exp. ... $75
SWBD. OPR.-STENOGRAPHER ... $70
TYPIST—Good at figures; North ... $65
TYPIST-BILLER ... $65
STENO.-FILE CLERK ... $65
EXPD. HOTL. SWBD. OPR.—NO. ... $55
EXP. GROCERY CASHIER—South ... $18-20
SALES GIRL—Fabric exp.; young ... $16 UP
CIGAR-CIGARETTE COUNTER—No. ... $15
EXPD. INST. COOK—Age 30-45 ... $60-r.-b.
REST., HOTEL, FNT., HOSP. JOBS ... Top
Pastry cook ... $18 | Lndry. press ... $38-r.-b.
Chambrmd. $30-r.-b. | Bakery sales ... $12
Domestics $8-10-r.-b. | Kitchen helpr. ... $10
S. O. Cooks ... $12 | Hotel maid ... $50
POW. MACH. APPRENTICES, 30c hr.
Armature wind. $18 | Zigzag opr. ... Top
O'SHEA 64 E. Jackson

SEC.—EDIPHONE; north; good oppor. $115
SECRETARY—Attractive; South ... $100
SECRETARY to Sales Mgr. ... $100
EDIPHONE Exper.; Loop ... $100
DICTAPHONE—1 yr. Exp.; South ... $70
TYPIST-COMPT.; Some Exper. ... $70
STENO.-Compt.-Multigraph; West ... $50
ASSEMBLERS, Venetian Blinds ... $18
MACHINE CONDENSER WINDERS ... $15
BAR CANDY WRAPPERS ... $14
DOUBLE NEEDLE OPER.; some exp. $15
TALL FACTORY GIRLS, days or nites $13
CAKE WRAPPERS, Exp. ... $16
GRADERS on sausage casings ... $16
HOTEL MAIDS, exp. or inexp. ... $45-$60
HOSP., SECOND COOK ... $55 R. Bl.
HOSP., CAFETERIA ... $55 M.
WAITRESSES—FOUNTAIN GIRLS ... $60
INST. D. R. AND KIT. ... $38 R. Bl.
Monarch, 19 W. Jackson

4 COLLEGE GRADS.
Major in English or Latin ... $25-$30
PUBLIC STENO.—LOOP ... $110
STENO.—Spanish, Dictation ... $110
STENO.-SWITCHBOARD ... $85
5 NITE FACTORY GIRLS ... $14
ARMATURE and STATOR WINDERS ... 45c
SOLDERERS and ASSEMB.; line exp. $16
PACKERS AND WRAPPERS; S. Side $14
2 DOUBLE NEEDLE OPERATORS ... 40c
Many Hotel-Rest. Jobs Open.
Fountain ... $15 | Bakery sales ... $15
Inexp. and exp. waitress jobs ... $7-$14
All Trades, 343 S. Dearborn.

LEGAL SECY., $130.
SECY.—MICH.-AV.; ADVERTISING ... $100
SEC'Y TO PRES., $110.
STENO.-SECTY.—Sales Dept. ... $120
ASST. BKKPR.-STENO. ... $110
ASST. BKPR.-STENO.-SWBD. Attrac. $105
DICTAPHONE-STENO.—5 day wk. ... $100
LEGAL SECTY.—Loop ... Open
STENO.-SWITCHBOARD—North ... $85
DEPT. MGR.—Handbags ... $20-$22
DEPT. MGR.—Hdkchiefs-men's gloves, $22
SEWING INST.—Must be dressmaker ... $18
CRAIG AGENCY, 209 S. State.

DICTAPHONE, sales, statistics; 5 days. $90
STENO., ass't bookkeeper, young ... $85
STENO., relief, P.B.X., young, attr. ... $80
A1 FILE CLERK, typist, age 25 ... $75
A1 HOTEL P.B.X., 2 pos., attrac. ... $75
3 JR. STENOS., 6 mo. exp. ... $65-$75
PANTRY GIRL, exp'd, N.W. side, $50, Mls.
Factory, exp. ... $14 | Curtain stretcher $14
Waitresses ... $8-$10 | Fount. girl ... $14
Bakery sales ... $15 | Candy sales ... $14
WHT.-COL. HOTEL AND HOUSEMAIDS.
NO. SIDE CONSOLIDATED, 1001 Leland.

STENO.-SECRETARY, $125.
STATISTICAL TYPIST, Light Steno. ... $85
Sales, ready-to-wear, $15.
RESTAURANT CASHIER, NITES, $15 Mls.
Millinery Sales, Lp., $16.
Coil Wind. ... 35c-40c | Dbl. Ndle. Oper. ... 40c
Hotel Maid ... $50 | Soda Fountain ... $15
Cook Helper $50 R.B. | Waitresses ... $10
WABASH, 202 S. STATE.

ZINSER PERSONNEL SERVICE.
Legal stenographers.
Comptometer operators.
Accountant, church school.
Bookkeeper-stenographer, north side.
Switchboard operator-typist, degree.
Coffee shop manager, food asst. exp.
Stenographer, publishing experience.
Stenographer, real estate experience.
Elliott-Fisher bookkeeper, south side.
140 S. Dearborn-st. Room 1548.

STENO.-DICTAPHONE OPER. ... $22-$25
GIRL, attrac., with car ... $15+exp.
STENO., 1 yr. exp., good oppor. ... $15
COM'L ARTIST, some actual exp. ... $20
SALESGIRL, yard goods exp. ... $16
Girls, yng., attr., no exp., for rest. wk. $12
COUNTER GIRL, no exp. needed ... $10
Kick Press ... $14 | Solderers ... $14
Hosp. Cook ... 60c | Waitresses ... $8-$12
CADILLAC, 14 E. JACKSON.

MOLENE PERSONNEL, 105 W. ADAMS.
Demonstrator, sales promot. 25-40. $110 +
STENO., some acctg. Mich.-av. ... Open
STENO., 5 da.; loop; 20-25; very rapid.
STENO., near Oak Park; lge. volume; 5 da.
DICT. Opr. Lp. Small girl, 22-25 ... Open
TYP.-Swbd.-Recept.—Prot. West ... Open
POLICY writer, lovely lp. off. Cas. exp.
Demonstrator, food; lp. and outlying. Sal.

STENO.-BOOKKPR., South ... $20
STENO.-DICTAPHONE OPER. ... Open
STENO.-Ediphone, College Grad ... Open
STENO.-Key Switchbrd. Oper. ... $16
ADDRESSOGRAPH-GRAPHOTYPE-Typ. $70
COMPTOMETER OPERS. [3], $85-$95 Mo.
Glader Corp., 110 S. Dearborn

E. F. BILLER—5 DAYS, $90.
DICTAPHONE OPR.; 5 day week ... $90
3 STENOGRAPHERS, 2 yrs. exp. $85-$100
TYPIST, rapid; La Salle-st.; exp. ... $75
TYPIST, some college training ... $80
UNITED, 20 S. STATE.

POWER Mach. ... Top | Paper Box Wkrs. Top
LAUNDRY MANGLE & PRESS GIRLS 35c
Bakery Sales ... $14 | Hosp. Cook ... $50 r.b.
Kitch. woman $45 M. | Fount.-Sandw. ... $15
WAITRESSES, EXP. OR INEXP., $8-$14.
PROGRESSIVE, R. 1124, 202 S. State.

STENO., 2 yrs.' exp.; South ... $85
LIPSTICK STAPLERS, expd. ... $13
SPOTTERS, golf ball exp. ... $13
GENERAL FACTORY, neat ... $12.60
LOOP, 36 S. STATE, R. 1309.

BIGELOW PERSONNEL, 20 W. JACKSON.
STENO., gen. ofc.; married; C. S.; 3 day wk.
STENO., lite swbd., 21-23 yr. ... $85-$90
3 STENOS., DETAIL, 21-24 yr. ... $17-$20
DICT. OPER., at least 1 yr. exp. ... $17-$20
OPEN TILL 5:30 P. M.

CORBOY-CALVIN, 20 W. JACKSON.
LAW STENOGS.-secys., und. 30 ... $30
STENOG., beginner, good educ. ... $75
TYPIST-asst. cashier, Prot. ... $18
ASST. BKPRS.-TPY. [4], agie ... $18-$20
I. B. M. OPR.-biller, nr. N. S. ... $18

COMPTOMETER OPERATOR ... $65
[2] TYPISTS AND FILE CLERKS ... $65
BUREAU EMPL. SERV., 25 E. Jackson.

TRADE SCHOOLS—WOMEN.

REPUTATION lives longer than any other quality of man—as has Washington's and Lincoln's. Start your Reputation thru MOLER COLLEGE OF BEAUTY CULTURE. Learn now. Positions waiting. Contact by phone, card, or call. Day and evenings. MOLER COLLEGE, 177 N. State-st. CEN. 6393.

WORLD FAMOUS FOR 69 YEARS.
E. BURNHAM
SCHOOL OF BEAUTY CULTURE.
140 N. STATE-ST. RAN. 3355.

Allied Beauticians Institute.
$55 Complete Course $55
ONLY $2 PER WK. DAY-EVE. CLASSES. Free tools, kit, theory book. State Approved. 5 N. WABASH 7th floor. DEA. 6818.

GIRLS! LADIES!
Learn Beauty Culture. Low tuition. The Hale School will train you best. Visit, write or phone for free Booklet. GERTRUDE HALE SCHOOL, 162 N. STATE-ST. CENT. 5007.

Earn While Training
PRIVATE HOME AND BABY NURSING. Winthrop School [Est. 25 yrs.] 6206 N. Winthrop. FREE booklet. Ph. She. 3900.

Hostesses Waitresses.
Trained for all exclusive dining places. NATIONAL HOSTESS WAITRESS SCHOOL, 4th fl., 140 S. Dearborn [at Rand.] Dea. 5249.

MODELS—INEXP.
See us at once about entering this enjoyable, well paying profession. MALLON-FRIEL STUDIOS, 32 W. RANDOLPH. DEA. 3106.

Manicuring Course, $17.50.
JOBS WAITING—LEARN IN 3 WEEKS. Includes Tools, Diploma, Placement Service. Allied Beauticians, 5 N. Wabash. Dea. 6818.

SEVERAL WOMEN TO TRAIN FOR HOTEL positions leading to apartment hotel mgr., hostess, hskpr., rm. clk., etc. Catalog free. HOTEL EXTENSION DIV., 203 N. Wabash.

QUALIFY AS FASHION-PHOTO MODEL. Call or write for free Test Chart.
JoKeith, 13 W. Lake. Dea. 0134.

Quality training—not quantity
WILFRED ACADEMY BEAUTY CULTURE, 9 W. Washington. State 5861.

FILING, TYPING TAUGHT 4-8 WEEKS. Be a systematizer of records. Wide contacts. Interesting work. Start Feb. 26. Chgo. Sch. Filing, 25 E. Jackson. Har. 8780.

SWITCHBOARD—LIVE BDS. RECEPTION. Letters prove placements. Many calls. Only schl. 4 latest boards. 9 Days. Eves. Visit. Am. Schl., Field's Annex. 24 N. Wabash. Cen. 6647.

BEST TRAINING AT LOWEST COST. Chicago Academy of Beauty Culture. 37 S. WABASH. STATE 4421.

BE a Medical Secretary or Lab. Technician. Medical Instructors. Day or eve. Catalog. Century College, 30 E. Adams. Fra. 8478.

MODELS—PREPARE FOR BUSY SEASON. MALLON-FRIEL STUDIO, 32 W. Randolph. Dea. 3106.

FASHION—Photo, Television, Modeling. "MISS CHICAGO," 155 N. Clark. Dea. 7573.

BE A POWER MACHINE OPERATOR. DAY or eves. MASTER SCHOOL, 400 S. State.

CHICAGO SCHL. OF DENTAL ASSISTANTS, 64 E. Lake-st. Call or write for literature.

ENROLL now Nat'l School Dental Nursing. Visit day or evenings. 10 W. Jackson-blvd.

AMERICAN School of Beauty Culture, 30 E. ADAMS, 9TH FL. CEN. 5446.

TRADE SCHOOLS—WOMEN.

Chicago Business College.

LARGEST [25 rooms]. OLDEST [Estab. 1887]. ONLY school with five live switchboards; 4 trunks. No solicitors. Our students save this in lowest rates by week or course with best service. Rates conform to the reduced budgets.
STENOGRAPHY.
Gregg, Munson, Pitman, includes business English and spelling. BOOKKEEPING. CASHIERING, complete course 10 days. COMPTOMETER, special indiv. instruction. Switchboard-Recept., 6 lessons, $2.
SPEEDWRITING.
Here 9 years. Complete in 8-10 weeks. Uses A B C's—not a machine. Official; easiest; quickest; 80,000 users in U. S. A. Free demonstrations daily. Free placing. 15 university teachers. Hotel training. Don't be confused—our only school. Big catalog free. A well rated old school gets the good calls. Days and evenings. Begin now.
WALTER D. HARRIS, B.S., M.A., President.
190 N. STATE-ST. FRANKLIN 4122.

CHICAGO COMMERCIAL COLLEGE.
STENOGRAPHY, $12 MO.—DAYS.
GREGG, MUNSON, PITMAN.
SWITCHBOARD, $1
6 LESSON COURSE, $1.
P. B. X. HOTEL BOARDS, KEY PLUG.
COMPTOMETRY, $10
University Instructors, Dictaphone, $3.
COME IN FOR A TRIAL LESSON.
PERSONAL COACHING.
CONVENIENT TERMS.
Free Employment Service.
DAY, EVENING. MEN-WOMEN.
Visit, phone, 127 N. Dearborn. Fra. 4803.

ATTRACTIVE GIRLS

Excellent opportunity for those who can qualify for fashion modeling. Sizes 12 to 18. Small tuition fee. Free placement service.

Apply at studio at once or mail coupon for our free 20 page illustrated book, "A FASCINATING FUTURE."

Name ....

Address ....

VERA JANE STUDIO
64 E. Jackson-blvd. Wabash 9332.

JOBS ARE WAITING!
LEARN
Beauty or Body Culture.
SELAN'S
WORLD'S LARGEST SCHOOLS.
DAY AND EVE. CLASSES. EASY TERMS.
Visit, Write, Phone for Booklets.
NORTH: 2744 Milwaukee-av. SPA. 0700.
SOUTH: 6404 S. Halsted-st. NOR. 2500.

EARN AS HIGH AS
$10 A WEEK
WHILE LEARNING.
Scientific Swedish and Reducing Massage.
19 SALONS IN
Chicago—New York—Newark—Miami.
MELLQUIST SCHOOL of Scientific Swedish and Reducing Massage.
177 N. STATE. CENTRAL 6830.

HEIM BEAUTY SCHOOLS.
$65 $2 DOWN
Complete Course. Terms.
MARCEL KIT, COSMETICS INCLUDED.
Day and Evening Classes.
DOWNTOWN SCHOOL 6 E. LAKE-ST.
SOUTH SIDE SCHOOL 936 W. 63D-ST.

De Lee University
OF BEAUTY CULTURE.
Come in and see Chicago's finest school or send for FREE 42 page photo booklet.
30 W. Washington. Cen. 8225

ENROLL Now—Low COST! Weekly payments. Free Booklet on Beauty Culture Training. MARINELLO, 108 N. State-st.

DRESSMAKING—MILLINERY SCHOOLS.

LEARN dress designing, dressmaking, pattern drafting, millinery or power mach. Day or eve. Best equipped school. Est. 1902. Free booklet "T." Master College, 400 S. State.

DRESS design, patterns, dressmak'g, millin'y. $25. Forest Academy. 37 S. Wabash.

DRESS DESIGN—Power mach., $3; factory course. Chicago School, 127 N. Dearborn.

LOST AND FOUND.

TO FINDERS.

If you have found a cat or dog, a pocketbook, jewelry, or fur, and cannot locate the owner thru the "Lost and Found" advertisements in The Tribune, call and go thru the "Lost and Found" index at the PUBLIC SERVICE OFFICE, 1 S. DEARBORN-STREET.

TO LOSERS.

If you are listed in the telephone directory, you can charge an advertisement of your lost article by telephoning Miss Miller of The Tribune ad taking department, Superior 0100. Your advertisement receives the benefit of free listing in The Tribune Public Service office mentioned above for a period of two months. This service facilitates the recovery of lost articles advertised.

BAG lost—From car at 1800 W. Kinzie; rew. for contents; no quest. asked. Van. 0870.

BRIEF CASE LOST—Cor. Wellington-Ashland 4:30 Wed., need for job. Rew. Fra. 3929.

CARTON lost—Contain. hsehold goods, dropped from truck going S. E. on Elston, betw. Cicero and Lawrence. Rew. Call Mr. Smith, Lawndale 3560 betw. 8:30-5.

DOG LOST—Fem., Manchester Terrier, vic. Altgeld-Sheffield; wh. feet, wh. tipped tail; bl.-br. face. "Lady." Reward. Rav. 5761.

DOG found—Lost your dog? Visit the Anti-Cruelty Society, 157 W. Grand-avenue.

DOG lost—Pekingese, brown, male, split upper lip; vic. 79th-Honore. Rew. Rad. 7842.

DOG found—English setter pup, vic. 67th and Stony, on Tuesday. Dor. 6453.

DOG found—Black and white pointer; female. Call Juniper 0850.

DOG found — Cocker spaniel, Harlem, nr. North-av. Phone Ran. 4347, 9 to 5.

DOG lost—Cocker spaniel; freak left front foot; reward. Phone Diversey 0358.

DOG lost—Chow, cinnamon brown, male, harness, patched leash. Eng. 4391 aft 4 p.m.

RING lost—Lady's diamond horseshoe, on State-st. car. Rew. Mohawk 3200, Apt. 703.

RING lost—Man's; initials J. D. M.; reward. Vincennes 9434.

WATCH lost—Lady's small rosegold, rose face, Mon. P. M., International amphitheater. Keepsake. Reward. Dearborn 3334.

WATCH lost—Clip, gold Elgin, init. R.L.E. Feb. 16. Randolph or Clk. Rew. Sup. 4701.

WATCH lost—Lady's wrist watch, Swiss, diam. and sapph. sett. Reward Wab. 9410.

WRIST WATCH lost—Diamond and platinum attached to diamond platinum band, vic. State and Washington-sts., Tuesday. Liberal reward. J. MAYER. Ph. Har. 0965.

WRISTWATCH lost—Man's Hamilton gold 19 jewel; N. W. side. Lib. rew. Irv. 5261.

PERSONAL.

STOCKHOLDERS in Cole Petroleum Co. and Cole Development Syndicate, of Laredo, Texas: Write to the undersigned and learn facts of great financial interest. Chas. W. Molander, Box 854, Laredo, Texas.

HAVE purchased the "Vera Young Beauty Shop"; not responsible for debts contracted by anyone other than myself. EDNA ROLF, 1323 S. 5th-av., Maywood, Ill.

ANY ONE knowing the whereabouts of Harold Clement Hausfeld, resident of Toronto, Canada, 10 years ago, please address J L 7, Tribune. To his advantage.

HAVE sold Skelly Uptown Service sta. 1236 Lawrence. Not responsible for debts after Feb. 21 contracted by any one, but myself. RAY C. BONFIELD.

NOT responsible for any debts unless contracted by myself for Lexington Tavern. Henrietta Majestro, 719 S. Western.

HAVE purchased gift shop, 1252 Addison. Not responsible for debts before this date. Clara Stuart, 165 N. Central-avenue.

HAVE sold Gift Shop, 1252 Addison. Not resp. for debts aft. this date. Irene Brandenburg, 1025 Addison.

THANKS to our Mother of Perpetual Help, St. Joseph, and St. Jude for a favor received. K. J. H.

THANKS to the Sacred Heart, Blessed Mother and all Saints for favor recvd. Sisters.

ONLY resp. for debts contracted by myself. Morris Kushner, 2652 Potomac.

ANY one witnessing accident, 84th and State, Feb. 16, 5:52 p. m. Call Triangle 2292.

ONLY responsible for debts contr. by myself. Floyd C. Sandidge, 665 Diversey-pkwy.

NOT responsible for any debts but my own. LEROY H. ESSIG, Beverly Hills, Cal.

NOT resp. for debts unless contracted by myself. HENRY N. GAGE, Walworth, Wis.

NOT resp. for debts unless contracted by myself. F. J. BRUCKNER, 2345 S. Millard-av.

IN thanksgiving to Our Lady of Lourdes for a miraculous favor. C. B.

ROSE LUCCA—Mother seriously ill, please come home. Family. Braceville, Ill., Box 49.

PARTY who had black and white cat that returned Feb. 21, call Bev. 4202, thanks.

AVIATION.

U. S. NAVY offers opportunity to unmarried men 20-27 years with 2 years' college credits minimum. Pay and allowances during training and 3 years' commission service. Call or write Commanding Officer, U. S. Naval Reserve Aviation Base, Curtiss Airport, Glenview, Illinois.

WE need 5 members to complete our club; fly new aeroplane, 6:50 Mon. Jefferson Pk. Flying club, 3333 N. Monticello.

RADIOS, SUPPLIES, AND SERVICE.

Service, Repair, Etc.

GUAR. RADIO SERVICE, $1; CITY-WIDE. Aetna Rad. Albany 6460. Lake View 6963.

ARTS AND ANTIQUES.

FOR sale—3 string Solo Bass Violin, 100 yrs. old; also complete Audubon 1849-'61 Edition, exc. cond. Sup. 5897.

TO RENT—ROOMS—CENTRAL.

COMFORTABLE rooms with bath, $2 up. ATLANTIC HOTEL, Clark and Jackson.

Hotel Rooms.

STUDIO LIVING ROOMS—Combination tub and shower; circulating ice water; at an address of distinction; moderate monthly rentals and lease rates. Bismarck Hotel, Randolph and La Salle-sts. Central 0123.

$4.50—WEEKLY—$4.50
Live downtown—close to everything. Baths, showers. Plenty of heat and linens. WESTON HOTEL, 355 W. Madison-st.

TO RENT—ROOMS—SOUTH.

BLACKSTONE, 5519. DOR. 4100.
UNIVERSITY HOTEL
100 ROOMS, 100 BATHS, NR. I. C. EXP. From $6.50 weekly; daily, $2 to $2.50. No extra charge for two in one room.

DORCHESTER, 6817 — New, mod. hotel; wm., beau. fur. rs.; I.C. $4.50 wk., $1.50 day.

HARPER, 5455—New, modern furniture; innerspr. studio couch; closet; $3.50-$4.50.

HYDE PARK-BLVD., 5490—Hotel Cecil; lgt., warm rms.; $5 wk.; shrs.; I. C., bus.

KENWOOD, 5519 — Rms. $1 day, $3 wk.; spec. mo. rate. Hotel serv.; gd. tr. Pla. 2110.

NORMAL-BLVD., 6400—ENGLEWOOD 3700.
NORWOOD HOTEL.
New double inador bed, adjoining bath. All trans. Cafe. $6 week. Also kit. apts.

WOODLAWN, 6542—Newly dec. rms.; run. water; good heat; all trans.; $2.50 and up.

WOODLAWN, 4646—Attr. rm. in priv. home; priv. lav.; all trans.; suit. 1-2. Drex. 6639.

LIVE AT THE "Y"
where you have all club facilities. Convenient to everything; I. C., bus, and surface. Full 24 hour service. Single rooms, $5.00 to $7.00 weekly. Double, $4.50 to $6.00. HYDE PARK Y. M. C. A., 1400 E. 53d-st. FAIrfax 5300.

WARM AND FRIENDLY
is the atmosphere at the Englewood "Y." Soft lights, music, and a glowing fire make evenings a real pleasure. Full educational and athletic program included in weekly rentals, $4.50 to $6. 6545 S. Union-avenue. Wentworth 2670.

NEW DORIAN HOTEL.
Smartly furn. rooms from $6 weekly. Private bath; hotel serv.; 4545 Woodlawn.

53D-ST., E. 1407 APT. 4—Attr. rm. nr. ba.; pri. fam.; nr. I. C.; lady pref. $4. Pla. 6620.

IDEAL small rm. and bath for business person; I. C., bus, L, surf. Dor. 0296.

70TH-ST., nr. Oglesby—Lge. liv. rm., adj. bath; suit. 2; $5; kitch. privl. Dor. 8432.

60TH-ST., 315 W. [Princeton]—Newly dec. rms., $3.50-$4.50 wk.; nr. L, surf. Auto yd.

66TH-PL., E., 1447, 2d—Large, front rm.; shwr.; pri. hm.; blk. I. C. Gentle. Townley.

Hotel Rooms.

PARKLAND HOTEL.
Guaranteed biggest room value in city. $5 week. Perfect service, transportation. 1550 E. 63d-st. At Jackson Park.

HARPER-AV. AT 54TH-ST. FAI. 7300.
HOTEL HARPER CREST.
Rooms with priv. bath, large closets. Inador bed; $7 wkly. Full hotel serv. I. C.

TO RENT—ROOMS—SOUTHWEST.

KOLIN, S., 6431—1 sunny, comf. rm.; priv. bath; in priv. home; prefer gentleman.

TO RENT—ROOMS—NORTH.

ARGYLE, 1067—Hotel. Lge. outside rms., innerspg. mat., $4; daily, $1; L, bus, surf.

ASTOR, 1216—Block lake; S. of Lincoln Pk.; compl. service, $4-$8; new. furn. and dec.

BARRY-AV., 667, 1st apt.—Light front rm. in sm. apt.; gd. transp. Graceland 6471.

DOVER-ST.—Rm., also suite, for empl. cpl. in attrac. pri. home; gentiles. Lon. 7646.

— — — KENMORE, 4800 N. — — —
Large, clean rooms, $3.50 to $5 week.

RIDGE-AV., 5817, 1 blk. E. of Clark—Rm. with pri. fam.; use of liv. rm. Edg. 4072.

STATE-PARKWAY, N., 1426—Lge. rooms; suit. 2 or 3; beau. fur.; pr. bath. Del. 3229.

A MODERN HOME FOR MEN.
Quiet, comfortable rooms. Cafeteria, gyms, swimming pool, etc.; only 18 minutes to loop via L. Singles, $4.50 up weekly; doubles, $3.25 up weekly per person. LINCOLN-BELMONT Y. M. C. A., 3333 N. Marshfield. Bittersweet 3333.

$6 WEEK UP, DAILY $1.50.
ALL ROOMS WITH PRIVATE BATHS.
WINDALE HOTEL, 6019 Winthrop-avenue.

UPTOWN ROOM REGISTRY.
A FREE SERVICE TO ROOMERS.
CHOICEST SELECTIONS ON NORTH SIDE.
4558 N. Kenmore-av. Longbeach 1210.

L'AIGLON—Planned for living studio apts.; rms., bath; reas. 22 E. Ontario.

SHERIDAN PLAZA HOTEL.
4607 Sheridan-road. Lon. 1900.

NICE clean rm. with lavatory. Private family. All trans. $3. Wel. 1916.

Hotel Rooms.

CLARK, N., 2026. MOHAWK 3460.
NEW BLDG. OPPOS. LINCOLN PARK.
HOTEL CLAYTON,
300 MOD. ROOMS, BEAUTYREST BEDS. ATTRACTIVE LOW TRANSIENT RATES. $5.00 UP—PER WEEK—$5.00 UP. FREE RADIO. 10 MIN. TO LOOP.

FOSWYN ARMS HOTEL.
5240 WINTHROP-AV.—New furn.; tub and shwr. baths; 24 hr. switchboard; fine locat.; good transp. Reduced mo. rates. $5 week up.

Chateau Hotel, $1.50 Day Up.
3838 BROADWAY. PH. LAKE VIEW 8310. Beau. rooms, each with bath, shower, elevator, exc. serv. at new low rates.

NEW—Rooms with showers, $1 day.
BUENA OAKS HOTEL,
4301 BROADWAY. BIT. 2500.
Entrance 940 Cullom.

$5.00—WEEKLY—$5.00
Newly dec. with modern furn., gd. trans., plenty of heat and linens. 24 hour serv. STRATFORD HOTEL, 4131 SHERIDAN.

$5.50 WEEKLY, $1 DAILY.
Northmere Hotel, 4943 Kenmore. Lon. 4234. All rooms shower or tub; bus, L, surface.

NORSTED HOTEL. 3750 BROADWAY. Hotel service, $4.50 per wk. and up; new furn., carpeting, decorating. Gra. 4000.

HOTEL CHAPMAN—4707 N. MALDEN. All outside rooms; bath, phone; $1.50 per day. $5 a week up; nr. all transportation.

BERNISS HOTEL—1414 Pratt-blvd.; attractive hotel rooms. Full service. $5 up.

TO RENT—ROOMS—NORTHWEST.

IRVING PARK Y. M. C. A.
Nicely furnished single rooms, $4.50 up. Good transportation; 24 hour service. 4251 Irving Park-road. Pensacola 1400.

TO RENT—ROOMS—WEST.

LIVE AT SEARS Y. M. C. A.
Rooms nicely furnished; $4.25 to $5 weekly; 24 hour service; L and surface. 820 S. KEDZIE-AV. NEVADA 3800.

TO RENT—ROOMS—SUBURBAN.

BEAU., lg. front rm., 1-2, all conv., Oak Pk. 30 min. loop. Euclid 9681R, after 6 p. m.

TO RENT—HOUSEKEEPING ROOMS.

South Side.

BLACKSTONE, 4950—4 rm. apt., $10; refr.; 2 bedr.; decorat. Also hskpg. rms., $4 up.

DREXEL, 4628—Large front rm., run. water; all conv.; exc. trans.; reas. Dre. 4989.

ELLIS, 3800—1-2-3 rm. furn., unfurn.; $3 up; Frig.; free gas, lt. slpg. rms.; gd. tran.

ELLIS, 6526-28—2 rm. frt. apt., ref. $7.50; side suite, $5.50; 1 rm. kit., $3-$5.

KENWOOD, 6140—Compl. furn. 2 rm. front apt.; $8.50 wk.; refrg.; adults; I. C., surf., L.

LAKE PARK, 4917—Clean kit. apts., pri. and adj. baths. $5 up; refrig., gas, linens, elec.

LAKE PARK, 3821—1 rm. kit., lg., light; r. w.; tile ba., shr.; $4.50 wk. up; also slp. rs.

WENTWORTH, 6656—1 rm., nice, furn.; lg. pant.; r. w., $3.50. R. I., L, surf. Sl. r., $2.50.

NICELY FURNISHED, NEWLY DECORATED 2-3 rm. apts.—Gas range, elec. refrig.; free gas, elec.; $8 weekly. 6215 Vernon-av.

45TH, E., 1035—1-2 rooms; pri. bath; quiet home for business people; good trans.

North Side.

ALDINE, 517—Nicely furn. 2 rm. kits.; redec.; slpg. rms.; extra shwrs.; reas.; gd. tr.

BARRY, 612 [3100 N.], nr. Broadway—2 r. kitnts., newly dec.; quiet; adults; reas.

BROADWAY, 4040 — EXCELLENT HEAT; hotel room, $3; Pullman kitchenette, $4.

CLARENDON-av., 3950—Complete 1 and 2 rm. kitch. apt. $4.50 to $6.50. Bus, L, surf.

CLARK, N., 2330—Mod. compl. furn. 1-2½ rm. kitnts.; frig.; 15 min. lp.; suit 3; $7-$8.

CLEVELAND, 2033—2 outside well furn. rms.; inador bed; frigid.; suit. for couple.

FOSTER, 1069—Beau. dec. 3 rm. apts., bath, refrig.; all trans.; opp. schl.; $10.50-$11.

GENEVA TERR., 2342—Extra lg. 2 rm. frt.-rear apt., pch., real kit.; Frig.; $8; adults.

HAZEL, 4327—3 lg. rms., bath, pch., Frig.; plenty of light; $10. Lakeview 4235.

HURON, 158 W.—5 rm. bsmt. flat. Clean. Priv. bath. St. ht., $7. Also sgl. Walk. dis.

IRVING PARK-RD., 945—Sm. 2 r. frt. apt., pri. bath. Also 2 rm., pch. $6 up. Adults.

JUNIOR-TERR., 811, at Clarendon—Sunny kitnt.; range, Frig.; $5. Also 2 r. unfurn.

KENMORE, 4055—3 rm. apt., elec. refrig., priv. bath, encl. pch.; 2 rm. apt., rfg.; reas.

KENMORE, 4021—1 room kitchenette; refrigeration; $4; suitable 1 or 2.

KENMORE 4800 N.
Housekeeping suites, $6 week up.

KENMORE, 4244—3 rm. apt.; Frig.; priv. bath; $8. Frt. 2 rm. apt.; Frig. Slpg. rm.

KENMORE, 4237—Attractive 1-2 rm. kitnts., shwrs., refrig. $4 up. Excel. transp.

KENMORE, 4618—KENMORE APT. HOTEL. kitchnts., $5 to $8 wk.; 2 rms., $10 wk.

KENMORE-AV., 4730—3 rm. frt. apt.; beau. furn.; twin beds; also 1 r. kitch.; elec. ref.

TO RENT—HOUSEKEEPING ROOMS.

North Side.

LA SALLE, N., 1525—Nr. Lincoln park; sgl. hskpg. rms.; r. w., maid serv., $2.50-$4.50.

LAWRENCE, 917—2-3 rms., compl. furn. Refrig., gas, light, linens. Accom. 4. All tr.

LELAND, 820—Cmf. 2 r., enc. sl. pch., $7.50. 1 r., $3.75. Frt. sl., suit 1-2; all redec.

MAGNOLIA, 4441. Cozy 1-2-3 rms., nice furn., elec. refrig.
MAGNOLIA, 4845. New dec.; reasonable.

MAGNOLIA, 4532—1-2 r.; lg. in. spr. beds pri. pch., Frig.; ex. ht.; all tran. $4 up.

MALDEN, 4636—Clean, comfortable 1 rm. kits.; elec. refrig.; $6 up; gd. trans.

MALDEN, 4627—Bedrm. apt., accom. 4; mod. furn., Frig., shr., 1 rm. kit., frt. $5.50 up.

RACINE, 4631—2 rm. kitnts., $6.50; slpg. rms., run. wat., $3.50 up. Wilson L, bus.

RACINE, 4416—Attract. sunparlor, kit., frig. 1 rm. Pullman kit., clean, quiet, reas.

SEDGWICK, 2222—Lovely 3 rm. apt.; priv. bath; Frig.; $9; 2 rm. Frig., $7.50; slpg. r.

SHERIDAN, 672 [3900 N.]—One rm. kit. newly dec.; gd. ht.; gd. transp. $4.50.

SHERIDAN, 7401—2 rm. kit.; outside rms.; refrig.; gas range; $7 wk.; ½ blk. L.

SHERIDAN, 4715—Newly dec., complete 1-3 rm. apts.; real kit.; pri. bath; refg.; adults.

SHERIDAN, 4723—Newly furn., dec. 1-2 rm. kits.; pri. bath; refrig.; maid serv. $6 up.

SURF, 627—Newly dec. frt. kit. apts., quiet; adults; gd. trans. $4 up. Slp. rm., $2.50.

WILSON, 816—2 attractive, large rms.; large priv. porch; exc. trans.; $7. Rav. 9247.

WINTHROP, 4923—1-2 room apt.; refrig., maid, extra baths, modern rms., big kitch.

WINTHROP, 5434 N.—Newly dec. 1 rm. kit. apt., $4.50; $5 for 2. Ardmore 3636.

Northwest Side.

EDDY, 3925—2 rooms, enclosed porch; private bath; all transportation.

HADDON, W., 2244—Light, comfort. 1 rm. and kit. 1-2, pri. bath; fine ngbd. $3.50 up.

West Side.

GLADYS, 2724—2-3 attr., warm frt. rms.; adults; reas. slpg. rm., $2.50. Van. 4925.

WASHINGTON-BLVD., 2340—Front, 1 rm. kit. apt., elec. refrig., lin., stm.; ex. tr. $6.

BOARD AND LODGING.

South Side.

PARNELL, 7137—Lge., cozy rm., suit. 1 or 2; adult fam.; brd. opt. Aberdeen 6421.

WOODLAWN, 6949, 1st fl.—Lge., comfort. rm., board opt.; exc. tran.; pri. home; reas.

North Side.

BELLEVUE-PL., E., 48—Hunt club for business girl. Attrac. surroundings; beautiful furn., outside, warm rms.; excellent food. Walking distance to loop; reasonable.

SHERIDAN, 5643—Hse., frt. dble.-sing.; face lk.; ex. mls.; all tr.; pri. fam. Sun. 9319.

WAVELAND, 730—Bus. girls; exc. meals; gd. trans.; pri. bath. $6.50-7.50. Bit. 1378.

WELLINGTON, 528 [3000 N.]. Frt. room, dbl. or sgl., pri. residence, board opt.

WOLFRAM, 830—Gentlemen; sgl. rm.; gd. home; excel. meals; all tr.; $8. Buc. 3294.

West Side.

WARM, comfortable rm. for 2 girls; exc. board; $5 each; good loc. Ked. 3902.

Convalescent Homes.

A REAL HOME, FINE FOOD, EXC. CARE for aged, infirm, mild mental. MID. 1606.

Children.

¼ BLOCK trans.; attr. rm.; child over 5; empl. parent in priv., mod. home; nr. par., public schls.; adult fam.; reas. Nor. 3301.

LG. rm. for parent, exc. care child; nr. school; gd. trans. Ravenswood 5099.

COUNTRY estate—Private boarding school; ponies; $7 weekly. Downers Grove 1725.

WANTED—TO RENT—ROOMS.

2 CONN. or 1 lg. rm.; pri. bth.; Lin. Pk.; Mar. 1, 8; low rate. Address Y 520, Tribune.

HOTELS AND APARTMENT HOTELS.

40
EAST OAK
All the things you expect in a very fine hotel—plus kitchenette service.
Be fair to yourself.
Investigate 40 EAST OAK today.
Attractive rentals on long term leases. WHITEHALL 6040.

The BRYN MAWR
5550 KENMORE-AV.
[5600 N., 1 block from lake.]
Elevated, surface, express bus; 1½ room modern apartments.
$55
Newly furnished. Complete hotel service.
$3 DAILY OR $18 WEEKLY.
Other apartments, 1-3 rooms, $50-$120.
Clyde Bailey, Mgr. Longbeach 9160.
DIRECTION: DOWNS, MOHL & CO.

Montrose Beach Hotel
1-2-3 RM. APTS., $35 UP.
$2.50 up daily. $10.00 up weekly. Soundproof, elegant furn. Free radio, refrigerator. Coffee shop; garage.
24 HOUR HOTEL SERVICE.
925 Montrose-avenue. Bittersweet 7700.

BREVOORT HOTEL,
MADISON, EAST OF LA SALLE.
Perfect location. New decorations. Free radio, coffee shop, dining room.
$8 WEEKLY $8
We cordially invite your inspection.

WOULD YOU LIKE NEW MODERN FURNITURE? THEN SEE
CASS HOTEL
640 NORTH WABASH-AVENUE.
FROM $1.50 DAILY and $7.00 WEEKLY.

MELROSE APT. HOTEL
Newly furn. 1-2-3-4 room apts.; penthouse. Also 2 bedrms., 3 baths, fireplace; complete hotel service; at Lincoln park; priv., public schools. Permanent, transient; all transp. 451 MELROSE [3240 N.]. Buck. 1200.

PERSHING HOTEL.
$6.00 UP WEEKLY; $1.50 UP DAILY; monthly rates. Every room has private bath, cafe, garage service; excellent trans. 6400 COTTAGE GROVE. FAI. 7006.

THE CAROLAN APTS.
IN THE HEART OF HYDE PARK.
Lge. beau. furn. 1-2-3 rm. apt., low as $50. Nr. I. C., 11 min. to loop. Bus at door. 5480 CORNELL-AV. FAIRFAX 7400.

DEARBORN PLAZA.
KITCHENETTE APTS., $12.50 WK. UP.
SPECIAL MONTHLY RATES.
Rooms $9 per week. Daily $2.50 up.
Walking distance to the loop.
1032 N. DEARBORN-ST. WHI. 6464.

SHELDRAKE APT. HOTEL.
OVERLOOKING LAKE AND PARK.
Large, beaut. furn. kitch. apts., $42.50 up. Complete service. Free parking. Bus at door. 4520 CLARENDON. LONGBEACH 8600.

WELLINGTON ARMS
2970 SHERIDAN-ROAD.
1 to 5 room apts.; furnished and unfurnished. $40 up. Bittersweet 4600.

$5 WK.—RUNNING wtr.; $7, private bath; 200 comfortable, freshly decorated rooms at
THE SARATOGA HOTEL,
25 S. DEARBORN. "IN THE LOOP."

$5.00 AND UP.
Private Showers—Newly Decorated.
Complete Hotel Service. 3 min. to loop.
MARSHALL HOTEL. 1232 N. La Salle.

5625 N. WINTHROP.
3 rms., strictly modern, newly decorated; complete service; in heart of Edgewater; best transportation; very reasonable.

$5.50 WEEKLY $5.50
Clean, bright, comfortable rooms with private showers.
HOTEL CARLING, 1512 N. LA SALLE.

BUENA TERRACE HOTEL.
Attract. furn. 2-3 rm. kit. apts.; complete hotel service; all transportation, schools, churches, shops. $45 up. 4246 Sheridan-rd.

DEVONSHIRE HOTEL.
Beaut. rms. with bath; complete 24 hour hotel service; 5 min. loop; $7.00 a week. 19 E. OHIO. SUP. 4900.

430 DIVERSEY-PARKWAY.
1-2-3 ROOM APTS., NEAR LINCOLN PK. All transportation. Attractive rates.

BUENA PARK HOTEL.
4145 Broadway—350 newly furn. outside rms., $5.50 wk. up; L, bus, st. car at door.

WARM, cozy rms., priv. bath; compl. hotel service; $7-$8 wkly.; daily rates, $1.50 up. Bentmere Hotel, 601 Diversey. Div. 2810.

WACKER Hotel. New fireproof bldg.; outside rooms; pri. bath. $7 week up. Select Clientele. 111 West Huron-st., corner Clark.

1117 N. DEARBORN. WHITEHALL 4318. 2 room apartments. Rentals from $65.

HOTEL VICTORIA, Clark-Van Buren. Everything new. $6 wk. $1 day up. Wab. 5140.

739 BELMONT—Lake View Hotel—Kitchen. Elec. Complete service. Lake View 8722.

OLYMPIC HOTEL, $5.50 WK. $1.50 DAY. ALL RMS. BATH. RAD. 1015 N. CLARK.

PLAZA HOTEL, Clark and North at Lincoln Park. Studio rms., $35; kit. apt. $50-$75.

STEVENS HOTEL — MICHIGAN AT 8TH. FOR INFORMATION PHONE WAB. 4400.

THE CORONADO — 1061 ROSEMONT-AV. FOR INFORMATION PHONE BRI. 6161.

SHORE CREST Hotel—420 Wrightwood. Kit. rms. and bath; overlooking lake. Div. 4800.

CHELSEA HOTEL, 920 Wilson-av.—Rooms as low as $5.50 a week; $1.50 daily.

LINCOLN Park Arms—2738 Pine Grove-av. Moh. 3102. 1 r. kit., $45 up. Bedr., $80 up.

HOTELS AND APARTMENT HOTELS.

20 EAST
DELAWARE-PLACE
APARTMENT
HOTEL
An Apartment Home with Complete Hotel Service.
1 ROOM PULLMAN, FROM $50.
2 RMS., KITCHENETTES, DINETTS, $60.
3 RM. UNITS, CONSISTING OF LARGE living room, bedroom, dining room, and kitchenette, from $100. Ideal location, 9 blocks to center of loop. Each unit individually furnished and completely serviced.
W. Fox Adamson, Resident Mgr. Whi. 4970.
McGUIRE & ORR, INC. MANAGEMENT.

The Seneca
HOTEL APARTMENT HOMES.
ONE TO SIX ROOMS.
COMPLETELY SERVICED.
Parlor, Bedroom and Bath ... $110.00
Single Rooms and Bath ... $65.00 to $75.00
Bedroom Apartments ... $115.00 to $165.00
Large Suites from ... $200.00
All Apts. Have G. E. Kitchens.
Dining Room—Cocktail Lounge.
Commissary and Shops.
200 EAST CHESTNUT
57 Bus from Loop to Our Door.
SUP. 2380. Chas. T. Gratz, Manager.

IN EVANSTON
IT'S THE GEORGIAN.
1 to 6 room apartment homes.
Tastefully furnished and decorated.
Adjoining churches, shops, and excellent transportation; 2 beautiful parks.
Economical and Convenient.
GEORGIAN HOTEL
Transient, Weekly, Monthly, and Lease Arrangements.
HINMAN AT DAVIS. GREENLEAF 4100.

The Commonwealth
AT THE GATEWAY TO LINCOLN PARK. PINE GROVE AT DIVERSEY-PARKWAY. 250 Newly Furnished Outside Rooms. Excellent food in our beautiful dining room. Barber shop and valet; garage. Rates begin at $10 per week. Div. 9805.

APARTMENTS AND ROOMS TO SHARE.

CPLE. share modern brk. bung. with empl. cple.; gd. transp.; reas. Pul. 0592.

COUPLE will share modern 5 rm. apt. where wife is unemployed. $20. Ber. 4910.

TO RENT—HOUSES.

South Side.

UNUSUAL.
2560 AND 2562 E. 72D-PL. Only 40 ft. from Lake Michigan in highly restricted exclusive home district; 7 rms., 2 and 3 baths [tub and shower]; 3 and 4 sleeping rooms; sun parlors; enclosed sleeping and dining porches; natural wood and gas burning fireplaces; 2 and 3 car heated garages; large grounds beautifully landscaped. Will rent these fine homes to responsible tenants for term of years at $100 to $150 per month. Pictures, floor plans, and other details at our office. Inspection by appointment.
CHAS. E. FOX & CO.,
5500 Harper-av. Plaza 6900.

7 RMS.; carpeted liv. rm.; Ven. blds.; 4 bedrms.; 12 min. to loop; $40. 56 W. 88th-st.

North Side.

3427 COYLE-AV.—4 bedroom bung.; large attic; h. w. heat; fine yard; 2 car gar. $... H. W. CROXTON & CO., 4723 BROADWAY.

West Side.

7 RM. HOUSE, $15 PER MO.
2432 WILCOX.

Suburban—North.

HOMES—Furnished or unfurn.; North Shore. Mrs. Fuller & Wm. Pickard, Inc. Uni. 744.

WANTED—TO RENT—HOUSES.

WANT small house on north side; reas. rent. Call Edge. 7187.

TO RENT—APARTMENTS—GENERAL.

BETTER APARTMENTS.
2½ to 6 rooms in choice loc.; mod. dec.; fast transp. $40 to $90. Central 3338.

TO RENT—APARTMENTS—SOUTH.

General List.

5471 INGLESIDE—3½ and 4½ rooms. $42.50-$50. Free electric refrigeration.

1526 E. 65TH-ST.—3-4 rms.; stm. ht., hot water; nr. park; good trans. $22.50-$25.

$15 MO.—3-4 rms., unheated apts.; stoves furnished. 7031 East End. Plaza 0541.

1, 2, 3, 3½ Rooms.

2 ROOMS, $32.50-$35.
917 E. 47TH-ST., COR. DREXEL-BLVD. Elevator. Free gas, light and refrigeration. Inador beds. Newly decorated.

LIGHT, BRIGHT, LARGE.
1 to 3 rms., white woodwork. Priced for you. 5315 Kimbark-avenue.

5339 COTTAGE GR.—3 rms. opp. pk.; stm., free elec., gas, refrig.; $32.50. Gentiles.

4, 5, 6, 7 Rooms and Larger.

4906 DREXEL-BLVD.
5 ROOMS
1 AND 2 BATHS
Filtered Water. Free Refrigeration.
Fireplace. Tiled Bath. Shower.
Canvased Walls. Driveway.
AGENT ON PREMISES.
GEORGE S. LURIE CO. FRA. 0370.

CHOICE 4-4½ ROOM APTS.
2315 E. 70th. Well laid out; lg. closets; rollaway bed, comp. dec., white wdwk., sanded flrs., built-in tub, shwr., new stove lino. I. C. trans. Now $55-$67.50.

Finest 6 Rms., 2 Baths, $80.
261 W. Marquette-rd., canvas walls, tile baths; built as co-op.; every form of school, church, transp. and shopping. Silverman, 2345 E. 71st-st. Dor. 0700.

6 Rms., 2 Baths, Solrm., $100
6719 Ridgeland; most modern layout. All large, master rms., brkfst. nook, sun [illegible] Silverman, 2345 E. 71st-st. Dor. 0700.

4 RMS., 7136 BENNETT.
Exceptional bldg.; 1 block I. C. Bryn Mawr sta.; tile bath, canvas walls, inador, table top stove, new ref.; refin. fl. Res. mgr.

4-6-7-9 RMS., $65 UP.
5427 East View Park, E. of Hyde Park boulevard; I. C. and bus transportation.

7616 COLFAX—4 rooms ... $47.50
6600 STEWART, 3½ rooms ... $42.50
330 W. Normal-pkwy., 6 rms., 2 b., gar. $80
Englewood 3000. Agent on premises.

4420-28 DREXEL-BLVD.—4 rm. mod. apts.; 5 room efficiency; free elec. refrig.; newly decorated; $42.50 up. Phone Oak. 7197.

4463 WOODLAWN—Lovely brite 4 rms., 1st flr.; new stv., G. E. refr.; I. C., L, surf., bus within 3 bl.; imm. poss. $40. Ken. 7401.

4-6 RMS. $62.50-$80; tile baths; mod. kit.; new ranges; exc. trans. 5319 Harper. Jan.

6734 NORMAL-BLVD.—1st floor; 4 large rs. and sun r.; available now. Norm. 7670.

5 and 6 rooms, corner bldg. $45-$50.
1125 HYDE PARK-BLVD.

2225 E. 82D-ST.—6 rm. cor. apt.; flrs. refinished; cedar closets. $60. Sag. 2517.

5 ROOMS—STEAM HEAT, $40.
6231 RHODES-AVENUE.

LARGE 6-7-8 rms., $50-$70; elec. refr., newly dec. See manager. 4454-58 Drexel-blvd.

5447-53 LAKE PARK—Heated 4-5 rooms. $27.50-$32.50. See Manager.

1637 W. 83D-ST.—4½ rooms, corner bldg. $50. Agent on premises.

SUBLEASE, 6 rms., 2 baths; gar.; beaut. dec. Reas. Nr. 79th-Ashland. Mar. 1. Rad. 0586.

1131 E. 45TH-ST.—Beaut. very high grade 4 rm. apt.; available now or May 1st.

4 RMS.—Glazed pch., modern ... $50
7542 Cornell, thru apt. Dorch. 0700.

8515 PRAIRIE, 1st flr., beau. large 6 rm. apt.; 2 baths; nr. schools. Tri. 1867.

MOD. 4 rm. apt., S. W. cor. 81st-Vernon; will dec. to suit; new stv., ref. ½ bl. bus tr.

4543 S. UNION, 2d front—Fine 6 rooms and bath, $20 month. Stove heat.

4 RMS.—Lt. wdwork., shower, best trans. Attractive $4. April occup. 1025 E. 61st-st.

TO RENT—APARTMENTS—NORTH.

General List.

EASTLAKE BEACH APTS.
7649 EASTLAKE-TERR.; 4 lg. rms., 5 eff., tile bath, shwr., new table top stove, cabt. sink, priv. pch.; Gentiles; Howard L, bus.

REAL VALUES.
2010 Foster, 3-4-5 rms., newly dec.; free refrig.; 1 blk. high school, bus. $40-47.50.

2000 Lincoln Park West
Modern elev. bldg. Opposite park—lake. New Magic Chef Ranges. New G. E. refrig. 1½-2-3-4-5 ROOMS. $52.50-$155.
Peter F. Reynolds. Lin. 3633.

WELLINGTON ARMS, 2970 SHERIDAN-RD. —1 to 5 room kitchenettes, furnished or unfurnished, starting at $40. BIT. 4600.

1206 JARVIS—Lake apts.; beau. 1-3-4-5 rs.; overlooking gardens; private beach and lake; tile bath. Gentiles. Rogers Park 4825.

N. E. COR. DOVER AND WILSON—3-4 large rooms; modern apts.; free elec. refrig.; newly decorated. $37.50 up. Sun. 4155.

7665 SHERIDAN—2-3-4 rms., $35-40-52.50. Mod. bldg., nr. lake, shops, tran. Lon. 2820.

FREE "NORTH SIDE RENTAL GUIDE." Unusual values. All size apts. Wel. 1100.

(Continued on following page.)

TO RENT—APARTMENTS—NORTH.

(Continued from preceding page.)

General List.

NEAR NORTH SIDE

Why spend time commuting when you can be having a grand and invigorating walk to and from your office? Down here you are near the lake and near so many things you wish to see and hear, and still have a full night's sleep. Top-o-that, we think our studios and apts. are rather unusual; some with 2 story ceilings, others with huge living rooms; one like a little 2 story house—and if you like fireplaces and such things you'll be just our sort, too. A few furnished and some marvelous layouts for combination home and business.
COOK ESTATE.
161 East Erie-st. Superior 2875.

1037 NORTH SHORE-AV.—Facing lake, 3½-4-5 rm. beaut. apts.; pri. bch.; quiet res. st.

1, 2, 3, 3½ Rooms.

2½ ROOMS.

FULLY CARPETED.
ELEVATOR SERVICE.
SWITCHBOARD SERVICE.
GAS. ELEC. AND REFRIG. FURNISHED.
WINDOW WASHING.
Rogers Park Apt. Hotel,
SHERIDAN-RD. AT PRATT-BLVD.

1400 LAKE SHORE-DRIVE.

Liv. rm., bedrm., extra inador, kit., $67.00. Utilities free. Agent WHitehall 4180.

3944-58 FREMONT—3 rooms, $37.50; elec. refrig.; all trans.; newly decorated. Janitor at 901 Irving Park-blvd., or call Hogan & Farwell Inc., Whitehall 4560.

1400 LAKE SHORE-DRIVE.

Liv. rm., bedrm., kit., gas, elec., refrig. inc. in rental of $74.50. Agent, Whitehall 4180.

811 CORNELIA-AV.—3 rooms, 3d apt.; 2 in-a-dors, 2 dressing rooms; elec. refrig., shower; gas free; $37.50. Wellington 6116.

2000 LINCOLN PARK WEST.
Mod. 1½ room apt.; spacious arrangements; beautiful parquet floors. Lincoln 3634.

3½ RMS., sublease—7307 N. Greenview, 2d apt. New stv., new G. E. refr., wh. woodwork. 3 out. Rt. $47.50. Gentiles. Bri. 6427.

7715-21 N. HERMITAGE—2½-3½ rms., bedrm. and inador, free gas, new refrig.; ex. tran. Imm. or May 1. $32.50 up; Gentiles.

738 IRVING PARK-RD.—Choice modern 3 rooms. Best location at lake and park, all trans.; free utilities, $45 up.

FINEST 2 RMS., NOW AVAILABLE. $40; FREE GAS. 517-25 BROMPTON.

2 ROOM NEWLY DEC. APT., $28. 4864 N. ROCKWELL-STREET.

4307 N. PAULINA—3 rms.; refg. Janitor serv. Occupants will show.

SUBL. immed. 3½ rms. in new bldg., $42.50; priv. 6206 N. Hoyne. Erwin. Hol. 7462.

837 WOLFRAM-ST.—1½ rms., $33; elec. refrig., gas, elev.; carpeted floors.

947-57 CORNELIA—3½ BEDRM. APTS.; elec. refr.; $37.50. See agent on premises.

IDEAL FOR NEWLYWEDS.
2½ rms. 2610 Montrose. Diversey 0022.

ATTR. studio apt.—Nr. No. Side; woodb. firep. Hi ceiling; art glass; reas. Div. 3740.

1340 N. STATE—Beaut., lge. 1-2 rm. studios of distinction; woodb. firepl. $55-$65.

THEY glow with beauty. 2-3 rm. kitchenettes. THE ADMIRAL, 909 Foster-avenue.

2-3 LARGE, attractive rms.—Free gas; near Morse L. 1417 Farwell. Rog. Pk. 6360.

4, 5, 6, 7 Rooms and Larger.

BEAUTIFUL NEW WOLCOTT APTS.

Unusually light and well ventilated; steel cabinets; latest ranges and refrigerators; decorations in pastel shades.
L—Surface—Bus—N. W. Ry.
4 ROOMS, $62.50.
5 ROOMS, $65 TO $75.
4923 N. WOLCOTT-AV.

Just Around the Corner from the Palmolive Bldg.

Unusual 5 room apartment; 2 master bedrooms, 2 baths; excellent closet space. Rental includes gas, light, and refrigeration.

180 E. DELAWARE

I. M. RYAN, MGR. WHITEHALL 5100.
DIRECTION DOWNS, MOHL & CO.

THE LOCKLER

THE PLACE TO LIVE.
3650 Lake Shore Drive.
You'll enjoy the 1940 model apartments, executed by one of Chicago's outstanding interior decorators, designed to follow your desired color scheme. 4 and 5 room units. Immediate Occupancy. Buc. 1855.

559 SURF-ST.

NEAR LINCOLN PARK.
4 TO 8 ROOMS.
24 hour elevator service; electric refrigeration; light and airy.
MANAGER ON PREMISES.
GEORGE S. LURIE CO. L. V. 0861.

Overlooking Park and Lake.

Unusually arranged 4 rm. apt. [5 rm. efficiency]. Spacious living room, 13½x24 feet. Full sized dining room. Equally large bedroom. Abundant closet space. Attractive rental.
3520 LAKE SHORE-DRIVE.

Waller & Beckwith Realty,

700 IRVING PARK-ROAD. LAK. 6480.
4-5 rooms, 3919 N. Fremont....$43-$48.00
5 rooms, 903 W. Cuyler..........$45.00
5 rooms, 1943 Sedgwick; near park.$35.00
6 rooms, 1137 Bryn Mawr..........$48.00
5-6 rooms, 808 Barry.........$30-$35.00

534 ADDISON

4 ROOM MODEL APT.
Close to lake, schools, and transp.
New stove and refrigerator.
Agent on premises.

4 ROOMS, $42.50-$45.

4623 N. DAMEN-AV.
Near all transp., schools, shops. Wide court, good room arrangement; screened porches, new stoves and refrig., linoleum.

5-6 ROOMS.

457 BELMONT-AV.
Excel. loc., near all trans., schools, park, golf, lake. Tastefully dec.; canv. walls; new stoves, built-in tubs, shwrs., lin.; $60-82.50.

6 ROOMS, 2 TILE BATHS.

Studio liv. rms.; canv. walls; brkfst. rm.; scr. porch; new tabletop stove. 7453 N. Hoyne. 3d; nr. Howard. Other listings at office, 7536 N. Seeley. Rog. 1337.

4747 MALDEN-ST. — Near transportation. Bright 5 room apt. in mod. 6 apt. bldg., with desirable tenants. Sun parlor, encl. rear porch; well kept rear lawn.
H. W. CROXTON & CO. 4723 Broadway.

ASTOR-STREET.

6 and 7 rooms; modern elevator bldg.; some overlooking lake; near north side. Mrs. Keller. State 6622.

SUBLEASE—THE BARRY.

3100 SHERIDAN-RD.
7 large rms., 12th floor.
Attractive deal. Mr. Buller. Buc. 4041.

6437 N. ALBANY.
5 rms.; modern, tile bath, tile kitchen, showers, free gas, refrig.; immediate occupancy; $55; agent on premises.

4- 5RMS., $42.50-$55.00.

Well arr., lge. rms. Ample closets. Near trans., schools. 4414 N. Ashland.

1323-33 FARGO, NR. LAKE.

4-6 rms.; canv. walls, firepl., shwr., pchs.; well kept; ex. tr.; reas. Imm. or May 1st.

4 RMS., 2D, $45.

Tile bath and shower; bedrm. and inador; cross-ventilation; adults. 1339 Ardmore-av.

2335 Commonwealth-av.

6 room, 2 bath apts.; modern elevator bldg. Rental, $110-$125. CENtral 5050.

843 AGATITE [4443 N.]—East of Sheridan-rd.; 4 light rooms; private porch; newly decorated; rental $42.50.
H. W. CROXTON & CO., 4723 Broadway.

5644 RIDGE-AV.

A beautiful 4 rm. apt. in modern, well kept bldg.; nr. all trans. J. J. Shay.

906-34 SUNNYSIDE.
4-5 rm. apts. with sun par., elec. refrig. Near shops, transp. See res. mgr. at 918.

1446 JARVIS—Bet. 'L' station and lake; 6 light rms.; sun parlor, 2 baths; $67.50.
H. W. CROXTON & CO. 4723 BROADWAY.

1016 HOLLYWOOD-AV.—4 to 7 rooms; sun., sleep. porches; ½ block west of Sheridan; large rooms; overlooking lake; $60-$125.

2720 LUNT-AV., 1st—Mod. 5 rm. apt.; pantry; Craftex walls, arched doorways; free refrig. $57.50. Gentiles. Ph. And. 2200.

AT LAKE—Heirs selling 4 rm. co-op., ¼ cost. Rented $60. Costs you $40. Claude W. Morris, 160 N. La Salle. Dea. 6681.

MARSHALL FIELD GARDEN apartment homes. 411 Blackhawk-st. Lincoln 2121.

6 RMS.—Oil heat, refrig., tbl. top stove, gar., $65. 6235 N. Fairfield. Hol. 1435.

HI-GRADE 6 rm. apt.—Sun par., glaz. rear pch. 6548 Glenwood. 3d overl. Loyola-av.

CHOICE 5-6 ROOM—NOW AVAILABLE. 1 and 2 baths, nr. lake, all trans. Cen. 6610.

4½ ATTRACT. rooms at the lake—Free gas. See agent. 7221 Sheridan. Rog. Pk. 6360.

N. DAMEN, 4639—Lg. 4 rm., stove heat, gd. trans., nr. schools, newly dec. $22.50.

5059 N. WINCHESTER—6 lge. rms.; liv. rm. 18x21; nr. high schl.; gd. trans. Rav. 2665.

CHOICE 5-6 ROOM—NOW AVAILABLE. 1 and 2 baths near lake; all tr. Cen. 6610.

1507 GRANVILLE—4 large rooms; newly decorated. Agent at bldg. or LIN. 2716.

6415 N. RICHMOND-ST., W3d—5 rooms, $47.50. See janitor or Rand. 3081.

4-5 ROOMS—Enclosed porches; near Berwyn L. 5325 Kenmore-av. Rogers Park 6360.

TO RENT—APARTMENTS—NORTH.

4, 5, 6, 7 Rooms and Larger.

CHICAGO'S NEW
MARINE DRIVE APTS.
Overlooking lake and Lincoln park.
4 ROOM APARTMENTS.
MANY WITH 2 BEDRMS.
All electric kitchens. Breakfast nooks.
Rentals: $85 to $97.50.
Phone Longbeach 5975.
5060 MARINE-DRIVE.
ONE BLOCK SOUTH OF FOSTER.
Rental office on premises.
HOWARD P. HURST & CO.

6 Rooms, 2 comp. Baths.

2316 FARWELL-AV. Modern layout, all master rooms, new stove and refrig. $100. 5 modern, light rooms, shower, 2035 Jarvis-avenue. Good trans. $77.50.
WILLIAM KOLACEK & SON,
2082 Milwaukee-av. Humboldt 0043.

1400 LAKE SHORE-DRIVE.

Living rm., bedrm., din., and new kitchen equipt. Also inador bed. $80.00; utilities included. Agent WHITEHALL 4180.

TO RENT—APARTMENTS—NORTHWEST.

General List.

WHIPPLE, 4929—4 rooms; free frg.; near school, trans. and park; white wdwk.; T. T. stove; comp. redec.; $42.50 up. Fra. 0353.

1, 2, 3, 3½ Rooms.

$20—3 rooms and bath; stove heat; newly decorated; 1st fl., 2631 Francis-place, corner Bingham.

4, 5, 6, 7 Rooms and Larger.

MOST RENT VALUE FOR YOUR MONEY. $32.50-$37.50, 5 rms.; slpg. pch.; garage; dec. to suit. 5524 North-av. Merr. 6004

2700 N. SACRAMENTO—Lg. 5 rs.; nw. dec.; G. E.; bus, surf.; Mar. 1 poss. $45. Spa. 8077.

SUBL. 4044 Melrose—5 rm. apt.; recently dec.; stove, Frig.; gar. av.; $45. Pal. 0372.

SUBL. imm.—4 rs., sand. flrs., new. dec. $35. Steam heat. 1534 N. Claremont. Bru. 7028.

4714-22 N. LAWNDALE—4 rms., free refrig., new. dec. Well kept bldg. Adults. $36-$40.

4 ROOMS, 1ST FLOOR, REF. $40. 4704 SACRAMENTO—NOW AVAILABLE.

TO RENT—APARTMENTS—WEST.

4, 5, 6, 7 Rooms and Larger.

4 RMS.; overlooking Garfield pk.; elec. refr. table top stove. $40. 411 S. Central Pk.

217-220 S. CICERO-AV.—5 rms., steam heat. Good trans. Reasonable. Austin 8386.

3143 CONGRESS-ST.
7 lgt. rms.; new. dec.; stm. ht.; ex. trans.

4 ROOMS—Steam heat; gd. trans.; adults; $35. Ring 1st bell. 144 N. Kedzie-av.

5 RMS., $15 mo.; stove heat; 701 Van Buren. Lindop, 40 N. Dearborn. Ran. 7382.

TO RENT—APARTMENTS—SUBURBAN.

SOUTH.

General.

6 RM. apt. with heat, $40. 10740 Ave. C, E. Chicago. Call 2d floor for inspection.

Beverly Hills—20 minutes to loop.

EXCLUSIVE Beverly Hills apt. bldg.—3½ and 5 rms. 10559 Hale-avenue. Beverly 6400

NORTH.

Evanston—15 minutes to loop.

BRAND NEW BLDG.

1 BLOCK WEST ISABELLA L STATION.
An exclusive suburban residential location without the usual apartment district congestion; private park; de luxe 4 room apts. available now; 4 rms. with 2 bedrms available later. Will decorate to suit.
Phone Rogers Park 1727. Univ. 9500.

OVERLOOKING LAKE.
498 Sheridan-rd.—Beautiful 4-5-6 rms.; tile baths; exceptional plan; large living rms.; high ceilings; nat. fireplaces; modern, delightful kits. Mr. Raymond. Rog. Pk. 0458.

5-6 ROOMS.

719 HINMAN-AV.
Well arr., tastefully dec. apts.; tile baths, showers, good kit. appointments..$75-$95

WEST.

Austin—14 minutes to loop.

BRIGHTMOOR APTS.

36 NORTH MENARD-AV.
4-5-6 rms.; canvas walls; tile bath and shower; gd. trans. and shopping. Aus. 2890.

Oak Park—14 minutes to loop.

MODERN 4, 5, AND 6 ROOMS.
LANG, WEISE & CELLA. RAN. 2574

TO RENT—FURNISHED APARTMENTS.

(See Also Hotels and Apt. Hotels.)

SOUTH.

5100 CORNELL-AV.

FURNISHED AND UNFURNISHED.
2-3 ROOM APTS.
LIVING ROOMS APPROX. 12X20.
Featuring a Marvelous Lake View.
You'll enjoy the modern kitchens, tile baths, and showers. Rental includes maid and linen service, gas and light. Elevator. All outside rooms, fully carpeted.

CHALONS, 6527 STEWART.
NORQUETTE, 6818 Normal.

2-3 rm. apts., smartly furn.; complete service; all transportation. LOW RENTALS.

Midway Drexel Apts.

Midway's finest dinette and bedroom units. Comp. serv. Rates for 6 to 12 mo. lease. 6020 DREXEL-AV. PH. DOR. 7080.

RAINBOW APT. HOTEL.

7715 South Shore-drive. A delightful place to live; 2 rm. apt., also bedrm. apt., newly decor.; Venetian blinds; reas.; all transp.

Value Unequaled - $10 Up.

THE EUCLID, 6733 Stony; 1-2 rms.; pri. bath, radio, refrig.; htl. serv.; nr. I.C., pk.

1312-16 EAST 53D-STREET.
2-3 rms., beautifully furnished, newly decorated, maid service. See manager.

SOUTH GROVE APT. HOTEL—NEW!
1-2 rm. apts.—Special wkly or mo. rates. 6543 Cottage Grove-av. Dorchester 9720.

810 HYDE PK.-BL.—2-3-4 rm kits., all priv baths; $30-$50. Also weekly. Ken. 0940.

6417 DREXEL—LARGE 3 RM., PRIVATE bath; compl. furn.; maid serv. Pla. 7484.

47TH, E., 1115—1-2-3 rms.; kit., priv. bath; elec. frig., $4-$9. Furn. extra well, quiet.

CARLTON APT. HOTEL—Light 1 rm. apt., quiet, refrig. $40. 6440 Woodlawn-avenue.

WOODLAWN, 6131—1-2 rm. efficiency apts.; newly furn.; refrig.; $5-$6-$7. Adults.

NORTH.

FULLERTON Plaza Apt. Hotel—1 to 4 large rooms; modern apts.; elegant new furniture and dec.; complete hotel serv.; ideal loca.; $47.50 up. Large bedroom apt., only $70. 420 Fullerton-pkwy. Phone Diversey 5610.

4735 MALDEN-ST.

3 room bedroom apt. Completely furnished. $55. Maid service.

BANKS, 2 E.—Unusual penthouse apt.; large living room, bedrm., kitchenette, dinette, bath; $85. Also fine apt., $75. Del. 9605.

1712 ESTES—2 rms., $45; 2½ rm. with bedrm., $55; compl. furn'd; tile bath; elec. refrig.; gentiles; March 1st occup. Rog. 6186.

4500 MALDEN-ST.—1-2-3-4 room apartmts.; furn.; newly dec.; service; elect. refrig.; modern. $32.50 and up. Longbeach 1979.

4 RMS.—$60-$65; free lgt., gas; extra bed; newly dec., enamel woodwk. 1656 Juneway.

6 ROOM PENTHOUSE AVAILABLE.
For appt. phone Miss McLean. Sup. 4944.

5 RMS.—2-3 bedrooms; clean, comfortable even heat; refrig. 2848 Seminary. 1100 W

732 BITTERSWEET—4100 N.—Near drive; beau. 1-2-3 rm. kits.; hotel service., swbd.

940 WINONA APTS.—5100 N. Beaut. 2-3 rm. kit.-dinette; nr. lake, exc. tran. $55 up.

837 WOLFRAM—1½ rms., $42.50; modernistic furniture, carpeted floors; refrig.

644 DIVERSEY—Pullman, $37.50; 1½ rms., $42.50-$50; daily md.; swbd.; new carp., furn

CROMWELL APT. HOTEL—1 room kitchen apt.; all services. $47.50. 5718 Winthrop

3 RM. apt.; accommodate 4 pers.; $46. Nr. Rog. Pk. L, schls. 6721 Glenwood. Bri. 4428

4706 N. BEACON—1-2 rm. apts., $27.50-$40. Also hotel rms.; $4-5; compl. hotel serv.

1358 GREENLEAF—Beautiful 3 room furn apt.; 1 block L, bus, lake; reasonable.

432 BELMONT—Beaut. located nr. lake; 1-2-3 rm. kit. apts.; hotel serv.; $50 up.

195 E. CHESTNUT—Comfortable 1 room apts., $8.50 week; mo. rate; walk. dist. lp.

3 RM. kitnt., 3-4 adults, $50; refrig., elec., gas free; very clean. 3401 N. Marshfield.

4 RMS.—Opp. park, March 1. Nicely furn.; gas, el., ref. free. $60. Edg. 4799.

839 SUNNYSIDE—1 room Pullman, $32.50; refr.; private bath; Gentiles; near lake.

5229 WINTHROP—2 rms., encl. porch, elec. ref. Suit. 2 or 3; exc. loc. Trans. $7 wk.

5722 WINTHROP—1 to 3 rm. apts., $35 up; daily maid, switchbd.; good shpg., transp.

ATTR. liv. rm., bedrm., dinette, kitch; inadr. Ard. 2356. 5054 N. Winchester. Rhodes.

857 N. DEARBORN—2 large, lite rms., kit., new furn., woodb. firepl. $16. Del. 7519.

TO RENT—FURNISHED APARTMENTS.

NORTH.

ROGERS PARK APARTMENT HOTEL

A HOME OF DISTINCTION WITH FULL HOTEL SERVICE.
Sheridan-rd. at Pratt-blvd.
SHELDRAKE 2000.

$47.50 per Month Up.

For newly decorated 2-3-4 room apts. Daily maid service; ½ block to bus, park.
SURF LANE, 432 SURF. WINONA BEACH, 918 WINONA.

1346 ARGYLE-ST.

3 rooms compl. decor., nicely furnished; good range, refrig., free light and gas; best transp. Resident manager. $47.50.

3½ RM. KITCHENETTE APTS., $75.
Brand new, modern furniture, carpet, decorating. Real hotel service. 10 min. loop.
NORTH PARK HOTEL.
1936 N. CLARK AT LINCOLN PARK.

Millsfield Apt., $40 Up.

Beaut. 1 and 2½ rm. apts. Complete hotel service free. Excel. trans. 3933 Clarendon.

NORTHWEST.

HOWARD Apts., 1569 N. Hoyne—Beau. 1-2-3 room kits.; newly dec., new ref., free gas; electric, maid serv.; surf., L. Wkly. or mo.

4 LARGE, modern, cheerful rms., heated. Reas. 3755 N. Drake-av. Juniper 2938.

WEST.

154 N. PARKSIDE.

1-2-3 rm. apts., new bldg., beau. furn., full serv. Reasonable rent. Park West Apts.

OAK PARK CHATEAU HOTEL.
1, 2, 3 rm. kitch.; twin beds; swbd.; gentiles. 330 N. Austin. Vil. 8500. Aus. 8510.

ALEXANDER APTS., 1640 W. ADAMS-ST. Beau. furn. 1-2 rm. kits., newly dec., lg., lite rs. Maid serv. Low rt. Seeley 9597.

WANTED—TO RENT—APARTMENTS.

MANUFACTURER—Gentile, 3 adults, wishes to rent from March 1st, 6 mos. or longer, well furn. 4 or 5 room apt., Austin, Oak Park, Berwyn. Seeley 7880 from 10-4.

COUPLE wish to rent 3 rm. well furnished apt., from March 1st; elevator bldg.; nr. Lincoln Pk. or lake. Div. 8884.

WANTED—4 rms., stm. ht., 2d apt., vic. 22d-Washtenaw, for young couple; must be reasonable. Crawford 5816, 6 to 8 p. m.

4 OR 5 R. unfurn., htd. apt.—West. Avail. in Mar. Give details. Address C N 44, Tribune.

WTD.—4 rm. flat; stm. or stove; n. or n. w.; 2 adults; reas. Address Y 551, Tribune.

UNFURNISHED—West; 3 or 4 rms. Gentile. State all. Address M 271, Tribune.

TO RENT—STORES.

South Side.

3 W. MARQUETTE-ROAD—Suitable del. or tailor shop. Key at office. 6704 S. State.

North Side.

DEVON AND WESTERN.

6351 N. WESTERN-AVENUE.
Ideal Retail Location.
THE ESTATE OF MARSHALL FIELD.
HENRY F. DARRE, AGENT.
135 S. La Salle-street. State 0675.

CORNER STORE—33x66. Drug store preferred. Est. 10 years. In Belle Shore Hotel, 1062 Bryn Mawr. Apply at desk.

Northwest Side.

STORE—Steam heat, newly dec., suitable any bus. or light mfg. 2868 Elston-avenue.

STORE, 16x55 across from college, two blks. from h. s. 3308 Foster. New. 4245

S. W. COR. Division-Harding—Large Engl. bsmt. store; stm. ht.; only $35. Div. 9500.

West Side.

60 DAYS free rent, busy trans. cor. Liquor store, florist, shoe repair. Mans. 6108.

219-227 S. CICERO-AV.—Single and double. Heated. Suit. for anything. Austin 8386.

Suburban.

EVANSTON—Corner store, 40x60, in apt. htl. Suit. florist, tearm., drug, groc. Ran. 2566.

Miscellaneous.

STORES.

Active retail locations thruout Chicago and suburbs.
Immediate Possession.
THE ESTATE OF MARSHALL FIELD.
HENRY F. DARRE, AGENT.
135 S. La Salle-street. State 0675.

TO RENT—OFFICES AND SHOPS.

Central.

32 N. STATE—S. W. Cor. Washington. Fireproof bldg.; one floor; also attractive offices; north light; night service; center Loop; single room, furnished, $20; with reception room, $35 up; beautiful desk space phone, steno. SWIGART & CO. Room 601

OLD COLONY BLDG.

ATTEN. MFRS.' AGENTS AND ENGRS. Strictly private; furnished or unfurnished offices. Phone, secretarial service available. Mr. Holeman, 407 S. Dearborn, Rm. 1675.

ATTRACTIVE FURNISHED OFFICE WITH RECEPTION ROOM, RENTAL $30. IN FIRST CLASS, WELL LOCATED BUILDING WITH SERVICE OPTIONAL. 30 N. LA SALLE-ST. SUITE 300.

FURNISHED PRIVATE OFFICES.
$15 PER MONTH.
TELEPHONE SERVICE AVAILABLE.
SUITE 420. 82 W. WASHINGTON-ST.

232 EAST ERIE.
Studios, $15 mo. up; ideal for artists, sales agents, architects or laboratory; free parking. Geo. L. Brownlee, Inc. Sup. 0960.

OFFICE, studio or display space—Postoffice in bldg.; low rent. EDWIN J. BOWES JR. & CO., 154 E. Erie-street. Whitehall 6026.

DESK space, $7.50 up—Mail-phone service $1 mo. up. 330 S. Wells, Room 706.

333 N. MICHIGAN-AV.—Mail-phone service. Telephone Secretarial Service, Inc.

Outlying.

PRIV. office; ideal loc. for atty., sales representative, $20; includes ph. serv., recept. rm. 2400 W. Madison, Rm. 301. See. 5665.

PRIVATE offices, phone and mail service; desk space; reas. 743 Irv. Pk. Wel. 1100.

TO RENT—OTHER CITIES.

FOR RENT—3 story and basement corner brick buildings, 46x90', on Main-st., 2 blks. from public square; central plant unit heating; electric freight elevator; suitable for chain store. Geo. A. Egan, Bldg. Mgr., P. O. Box 105, Bloomington, Ill.

OFFICE FURNITURE AND DEVICES.

WE have available due to move filing cabinets, counter containing cupboards, small safe, small desks, chairs, tables, and steel transfer cases. Monroe 2850.

DESKS, chairs, files, bookcases, steel lockers—Formerly belonging to a large invest. co. Room 270, Board of Trade Bldg.

USED wal. and mahogany desks, files, blueprint cabinets, drafting tables, etc. BUSINESS FURN. CO., 172 W. Monroe-st.

STEEL 66 in. exc. desk; 4 letter, 2 legal files; roll top and 2 typewriter desks. Bkcases., settee. 2815 Broadway. Lak. 9609

SACRIFICE large double door fireproof safe, extra strong box. Also Sundstrand adding machine. Phone Ran. 0960.

SPOT cash paid for your office furniture, any amount. Call "Luxem." Del. 1360.

LOCKERS, steel shelv., files, desks, chairs. CENTRAL, 20 W. Hubbard-st. Del. 8495.

DESKS, Chairs, Files, Dictaphones, Kardex Bargains. Johnson, 227 W. Van Buren-st.

DUPLICATORS-Typewriters—Sell, rent, exch. Prices low. 195 N. La Salle. Cent. 6035.

750 OFFICE chairs—All styles; bargain. Kendrick, 218 W. Jackson. Central 4325

SELLING OFF—34 desks, 65 chairs, safe, bookcases, 21 files. 2857 N. CLARK.

OFFICE FURNITURE FOR SALE. At 230 S. Wells, 5th fl. Wabash 5930.

PARTITIONS—97 ft. circle A brand and ofc. cash counter, like new. 1954 W. North.

MUST sell immed., steel shelving, off. partitions, desks, typewriter, etc. Rav. 1159.

20 DESKS, tables, chairs, steel files, typewriters. C. F. Wells, 1411 S. Michigan-av.

BUSINESS PERSONALS.

SECRET—OIL PERMANENT WAVE, special Croquignole winding, at only $1.29, including shampoo, tonic, rinse, and finger wave. Worth $4. Expert work. All other beauty services at thrifty prices. 6 W. Randolph, 5th fl. Dear. 0627. Not a school.

PERMANENT waving by experts, reg. $5 wave, special this wk. at $3.50. 18 yrs. exp. Marie Schwaan, Rm. 842-43 McCormick Bldg., 332 S. Michigan. Wab. 8741.

SPECIAL Croquignole Permanent, 89c. Complete, incl. shampoo, styled finger waves. DE LEE UNIVERSITY, 30 W. Washington. Op. Mon., Wed., Fri. until 8 p.m. Cen. 8225

PALM OIL permanent waves. Special $1.25. Reg. $5 to $10. perm. wave, $2 to $2.75. Hale School, 162 N. State. Cen. 5007

$3 STEAM oil permanet, $1. DEMAE, 109 N. Dearborn. Dea. 6888. [Not a school.]

$3.50 OIL pushup perm., $1; mchls., $2; not a sch. Crystal, 5 S. Wabash, r. 419. Dea. 1872

SCALES.

SCALES — Sold and repaired; guaranteed. Columbia Scale Co., 2439 N. Pulaski.

REAL ESTATE—APARTMENT BLDGS.

South Side.

A RARE BARGAIN.

INCOME $4,750
PRICE $20,000
Modern 12 years old 10 apt. bldg. in excellent condition. Priced for immediate sale. Mr. Rylands.
McKEY & POAGUE,
Radcliffe 7911. 7911 S. Ashland-av.

WINDING UP ESTATE.

Cash needed for distribution to heirs—so this brick 2 flat, 5-6 rms., is priced below market for immediate action. Has h. w. ht., wide lot, with side drive. A-1 condition. At $7,250; it's a steal.
F. H. HALVORSEN CO.,
3145 W. 63D-ST. HEMLOCK 4300.

TWO FLAT, 6 ROOMS.

$500 CASH—$75 A MONTH, includes principal, interest and taxes; modern; rent $93; lot 30x175; steam heat. Call Mr. Bridgman at once.
WM. E. MOSBY & CO., INC.
8032 Cottage Grove-av. Radcl. 0100.

ACCOUNT of poor health to leave city. Will lose $4,750 on my modern sun parlor pressed brick 2 flat, 5 rms. ea. with sleeping porches; steel constructed, vapor stm. ht., Whiting stoker; my cost $13,000. Will sacrifice for $8,250. Owner, 2d floor, 7406 Rhodes-av.

NET 22% ON YOUR INVESTMENT of $20,000 down! Bal. arranged on easy term mortgage! 21 apt. corner building, rollaway beds, G. E. refrg., 6 car brick garage; income $11,412 annually. Phone Mr. Bentley, Radcliffe 7300.
DONALD F. MOORE, 7748 S. Ashland.

Massive Cor. 2 Flat Bldg.

N. E. corner 67th-Sangamon. Good loc. for doctor or professional man. 6-6 rms., steel construction; 2 car gar.; cost owner $18,000. Widow will sell for $8,500.
John McCarthy, 1405 W. 63d. Rep. 5000.

4000 DREXEL-BLVD.—Lot 45x80; 3 story brick; 5 shops, 21 apts. Annual rental $8,400.00. Price $30,000.00
R. M. O'BRIEN & CO.
111 W. Washington-st. Rand. 3062.

2 APT.—1-5 and 1-6; tile baths; 40 ft. lot; oil h. w. ht.; nr. 79th-Sangamon; price, $6,500; 4% interest on mortgage.
S. A. VAN DYK,
9052 S. Ashland. Beverly 4003.

7515 CHAMPLAIN-AV.
Br. 2 apt., 5-6 rms.; sun prls.; glazed pchs.; insulated; electric refrig.; table top stove; 2 car gar. Sacrifice acct. illness for $7,000. Appointment only. Triangle 1800. Smith.

DON'T RENT.
BUY THIS 2 FLAT.
Only $850, balance 15 years; 6 rms., glaz. pch., tile bath; nr. I. C., schls., etc. Glatt & Price Vincennes 6920.

MODERN CORNER 4 APT.
1634-36 W. 68th-st.—2 4s, 2 5s; tile baths, 2 car brick garage. Ced. 1800.

46 ROOM KITCHENETTE APT. BLDG. in colored district; will sell reasonably. Ade Realty, 304 E. 51st-street.

OCTAGON 3 apt. bldg.—5 rms., tile bath; 3 car gar.; nr. 71st-Stony Island; $10,500 apt. avail. May 1. Butterfield 4121.

6 APT.—62D and University..........$14,500.
6 apt., 68th and Stewart..........$14,500
Good bldgs. and rented. Hyde Park 7000.

2 FLAT brick, Englewood—Well located; $1,000 down. C. H. Dehning & Co., Went. 0687.

NR. 73d-S. Park—High class 6 and 6, oil ht. 2 car brk. gar., lrg. lot. $8,750. Rad. 0408.

3 APT. brk., $6,750; rt. $1,350, 7-7-7 rms., suit. roomers. Nr. 67th-Mack. Nor. 3676.

16 UNITS 4 rms. each; rent $8,700; price, $37,500; 1-3 down. Hyde Park 7000.

70 RMS., divided; stoker; $13,500; near 46th and Lake Park. Terms. Hyde Pk. 7000.

2 FLAT frame—Good cond.; 6-6 rms., 2 furnaces; cheap. 5730 S. Loomis. Pros. 5565.

North Side.

DEVON-Western—3 apt. bldg., 6 rms. each, 2 baths [1 tiled], tile kitchen; modern thruout.; 3 car htd. garage. Price for quick sale, $16,500. It's a bargain.

Rog. Pk. E. of Sher.-rd., 3-6's, 2 bath [1 tile], encl. rear por.; 2 c. gar., side dr. Pr., $17,500. Owner lvg. city. Must sell.
BURKE & LYNN,
2336 Devon. 4747 N. Kedzie.
Rog. Pk. 7800. Irv. 7120.

TODAY'S BEST BUY.

High class 6 apt. bldg. in Bryn Mawr-Western dist. 4 rms. ea. Inc. $4,400. Cash required $5,000. Bldg. 12 years old. APPLEGATE & CO. FRA. 7878.

INVESTMENT.

15 apt. that will merit your investigation. Fine location, new bldg. Estate says sell. ARTHUR KRUGGEL & CO. Lon. 5531.

MODERN 2 APT. BLDG.
6 and 6; steam; 2 car frame gar.; in good cond.; close to schools, stores, trans.
WM. C. HEINEMANN & CO.,
10 S. La Salle-st. Ran. 2347.

EDGEWATER 2 apt. A fine income home. Large living room, h. w. ht., gar., 37 ft. lot, 5300 north, east of Clark. Ex. trans. Walter T. Larson, 5159 N. Clark, at Foster.

A BETTER 2 apt., W. Rog. Pk.; tile bath, kit.; spac. rms., porches; h. w. ht.; autom. stoker. 2 c. brk. gar.; must sell now. Bri. 3508. JACOBS & JACOBS, INC., 2750 DEVON.

MODERN 3 apt. octagon front, large, modern plan, glazed porch; all rented; $2,040. Bargain, $11,000. Rogers Park 0458.

RAVENSWOOD 24 apts.—Excellent trans.; lot 100x150; income $12,780. Cash $7,500. bal. easy terms. Real bargain. Lon. 9000.

3 STORY brk. bldg.—Best buy on N. Side; 6-6-4-store; all rented; steam; inc. $1,350. Price $6,000; $2,000 cash. Irv. 4058.

SICKNESS forces owner to sell 14 yr. old 15 apt. in Edgewater, near steam sta.; income $8,500. A barg. Call Long 9000.

PRICE AND TERMS make 37 apt. barg. $3,000 down. Don't miss this. Lon. 5332.

2 FLAT—5 rms.; ex. cond.; pr. $3,650; sm. dn. pay. Dette. 1922 Irv. Pk. Buc. 2015

6 APT.—6 rms.; garage; nr. lake; income $3,700; price $13,500. Bri. 2234.

6 APT.—5 rms., nr. Indian Boundry Park. 13 yrs. old; pr $21,000 Rogers Park 3469.

EDGEWATER 6 apt.—All 4 rms.; stm. ht.; 50 ft. lot. Price $14,500. Ran. 0960.

3 FLATS; 6 rooms each; modern; $8,500. $1,000 cash, bal. monthly. Tel. Cen. 7798.

MODERN brk. bung.—5 rms., large lot, gar. $5,300, $500 cash, trade. Rappold, Kil. 3361.

Northwest Side.

15 APT. BLDG.

2½ and 4 room apts., about 12 years old. Rental, $7,200. Price, $29,000. Financing can be arranged.
BOWERS CO.,
4628 Broadway. Longbeach 8833.

ALBANY PARK SPECIAL.

Your chance to buy modern 3 apt. bldg. 5 rms. each. Income, $2,200. Stm. ht. Large rms. Nr. Lawrence and Lawndale. APPLEGATE & CO. FRA. 7878.

$56 PER mo. includ. int., principal, taxes and insur. Fine massive 2 flat brk., 6-6, 2 car brk. gar. Inc. each flat $55 and $58.50. 20 yr. loan, 4½% int. On acct. of death, estate must sell. 2637 Winnemac. Pr. $9,000. To inspect, Irv. 6711. Mr. Stahl.

BRICK 2 FLAT, $7,500.
High grade 5-5 rms., sunparlor, slpg. pch. 2 h. w. plants; garage; desirable north Austin loc., nr. Pub. and Parochial schools. Crowe, 6110 North-av. Merrimac 8877.

8% INVESTMENT
on this 2 flat brick; separate h. w. htg. plants; only $775 cash, monthly payments and taxes can be paid out of rental. S. O. Stone & Co. 4503 Milwaukee. Pen. 2979

CORNER 12 FLAT, $27,000.
6-4's; 3-3½'s; 3-3's; built 1928; elec. refrig.; stoves; rental $5,466; oak and birch trim; lot 61x125; exc. N. W. side loc. CROWE, 6110 North-av. Merrimac 8877.

BRICK 2 apt.; all oak trim; 2 h. w. heat.; steel const.; built-in tubs; encl. porches; rents, $80 mo.; 4 st. cars, R. R. transp.; 15 min. loop; $1,600 dn.; pri., $8,000; $51 mo., incl. int. Elmer Jordan, Key. 8865.

SACRIFICE Albany Park 4 apt., wide lot, 2-5s & 2-4s; rent, $1,920; smash pr. $8,500. SCHOENLANK & KIRSCHNER. 3237 Lawrence-av. Indep. 7000.

EXTRA FINE THREE FLAT.
On Kimball-av., north of Foster, recreation room, tile baths, tile kitchen, 3 car gar. Bal. 4½%. RANDOLPH 9121.

MODERN cor. 9 apt. bldg.—Only 16 yrs. old. [3s-4s], nr. Cicero-Fullerton. Income $3,900. Cash required, $5,000. Fra. 7878.

SACR. acct. illness—Mod. 2 flat brk.; stm. ht.; elec. refrig.; arched doorways; A1 cond.; pri. party. Key. 0559. 3222 Warner

ATTR.—5-6 r.; inc. $90 mo.; 2-car gar.; E-Z tms. $7,000. 4437 Troy. Wells. Cen. 3966.

2639 N. RIDGEWAY—1¼ sty., 2 fl.; $3,200. Garages. Bargain. Medora. Stewart 3601.

West Side.

NORTH AUSTIN 2 FLAT.
6-6 brick, 2 h. w. plants, extra large bedrm., elec. refrig. and range; 2 car gar. Potomac-avenue near Lockwood.
KLING, 5448 W. North-av., Mer. 9600.

46 APT. bldg.—Facing Garfield Park; 2 and 4 rooms; 18 yrs. old; G. E. refr., stoker; sell 3½ times income. Van Buren 8676.

$1,000 DOWN, balance like rent—Modern 1-5 rm. and 1-6 rm; hot w. ht.; 1000 block N. Parkside. Ostap, Randolph 5897.

3 APT. BRK. nr Washington-blvd., W. of Crawford. Stm. ht. Only $5,750. Aus. 1100.

REAL ESTATE—BUSINESS PROPERTY.

West Side.

121 N. DES PLAINES—$5,340.99; 749 W. Jackson, $2,700.49. Beidler Bros. Broker. Oliver Burns. State 4416.

REAL ESTATE—HOUSES.

South Side.

$2,950 FULL price takes 12 rm. brick residence. 3602 Lake Park; good condition; 2 baths, ideal for roomers. Randolph 9121

LET us show you HOLC prop., bungalows, 2 flats, nr. 79th-Ashland; 10% down, 4% int. on bal. Dennis O'Hare & Co. Hem. 7900

8425 S. INDIANA-AV.
New home open for inspection.
PETERS, 7923 South Park-av. Rad. 6800.

$5,000—$500 DOWN. 404 Winneconna-pkwy. 8 rm. brick, h. w., side drive. Stew. 3601.

NR. 73d-S. Park; brk. bung., 5 rm., music r. Wide lot; gar.; barg. at $5,250. Rad. 6601.

SACRIFICE 5 rm. brick bung.; gar.; 32 ft. lot; stm.; stkr.; nr. 81st-Ashland. Ced. 1604.

REAL ESTATE—HOUSES.

South Side.

BUNGALOWS.

8124 OGLESBY: 5 rms.; excel. cond.; 35 ft. lot; side drive; occupied by owner; open for inspect. Sun., 11 to 5; very reas. price for quick sale.

8017 PAXTON: 5 rms.; 33 ft. lot; inspection by appointment.

7800 MERRILL: 6 lge. rms.; 40 ft. cor. lot; inspect. by appointment.

CHAS. E. FOX & CO.,
5500 Harper-av. Plaza 6900.

$600 Down, $43.20 Monthly.

8124 and 8140 Michigan-av.
Octagon front 6 room bungalows; h. w. heat, 2 car garages; large lots.
WILLIAM FLECK & CO.,
1135 E. 82d-st. Regent 6550.
Get our Free Booklet of 800 South Side Properties for sale. Office open evenings until 8:30.

COMPARE any and all modern brick bungalows with this one at price, ordered sold by nonresident. 7631 Michigan-av. Pressed brick, stone trim, 5 rms. with enclosed, insulated glazed porch, birch trim, oak flrs.; 2 car garage; lot 30x160. Cost owner $9,000. Price now, $5,500. Kiser of McClun's, 217 W. 63d-st. Went. 1844.

8607 S. EUCLID.

The mod. octag. front brk. bung., 5 rm., encl. porch, canvas walls, air conditioned, oil heat, gar. Owner must sacrifice at $5,800. Shown by appt. only. Hem. 8300.

HEIR almost gives away his inheritance, just spent over $400 in improvements on 4939 Wells-st. 7 rm. cottage, h. w. ht., porcelain bath; 25x120 ft.; gar. Only $1,800. Believe you can borrow it. Sims of McClun's, 217 W. 63d-st. Went. 1844.

HIGH grade Woodlawn 2 sty.; 9 rms., 1½ bas.; h. w. ht.; can be home and income for only $4,100; if you act quickly; terms to fit. Tel. Stewart 7873 before 12 or after 3 p. m.

7532 SO. MICHIGAN-AV.
Beau. large 5 rm. br. bung.; extra attic rm.; insulated; steel const.; h. w. heat; 40x160; gar. Sacrifice acct. illness for only $6,500. Appt. only. Mr. Smith. Tri. 1800.

7239 SOUTH PARK-WAY—9 rms.; 3 car brk. gar.; A1 cond.; $2,000 down, bal. easy payments. Ade Realty, 304 E. 51st-st.

8 RM. house on 44th-st.; nr. South Parkway; 2 car gar.; $1,000 down; bal. easy payments. Ade Realty, 304 E. 51st-st.

4545 LAKE PARK—10 rm. home; perfect cond.; gd. for rms., kitchenettes; sml. cash req., bal. $35 mo. Orr Realty. Mid. 7000.

Southwest Side.

6542 S. SACRAMENTO.

OPEN FOR INSPECTION.
New model 5 rm. brk. res.; latest design.

MOD. 4 bedrm. home; gar.; 50 ft. lot; exc. tr. Very reas. 3212 W. 64th-st. Rep. 0360.

North Side.

2009 TOUHY [7200 N.].
This fine 8 room residence is the perfect home for a large family; auto. heat, 2-car fr. gar.; lot 50x176; immediate possession.
WM. C. HEINEMANN & CO.,
10 S. La Salle-st. Randolph 2347.

SMASHOUT AT $4,250.00.
This well built 7 rm. home must be sold now. H. w. ht.; ex. lg. closets; 2 c. gar.
WM. C. HEINEMANN & CO.
10 S. La Salle-st. Ran. 2347.

ROOMING HOUSE—15 ROOMS.
Furnished. H. W. heat. 3 car gar. Price only $7,950. East Clark and Lawrence.
GRINDLE REALTY EXCHANGE, LTD.,
5693 Lincoln-avenue. Longbeach 7100.

7 ROOM HOUSE on residential st. in home section not far from Senn High school. Lot 30x123. Price $6,500.
H. W. CROXTON & CO., 4723 BROADWAY.

TRUSTEE SALE CUT TO $12,000.
10 rm. brick, tile roof, 4 baths; 3 car gar. N. e. Rog. Pk., nr. lake, "L." Gre. 4880.

DEVON-WESTERN SECTION.
6 rm. brick; tile kitchen, bath, roof; 2-car garage. Possession May 1. Ran. 2347.

$800 CASH, bal. $59 per mo., incl. taxes, for 7 rm. brick residence, hot water ht. Devon-Western, Hofmann, 6408 N. Western.

OUR mod. luxur. home—"Sunshine House" stands on cor. lot, guarded by lovely old trees. Must sell at ½ its value. Edg. 1111.

UNUSUAL cor. 6 r. bung., glass pch. tile ba., roof, attac. gar.; copper gutters; h. w. ht. 36x125. Pr. $8,750. J. J. Gubbins, Rog. 5500.

LOVELY corner brick bung.—6 rms., large lot; $7,500; make offer. Sheldrake 8602.

RAVENS'D res.—Wide lot; h. w. ht.; pr. $3,950; tms. Dette. 1922 Irv. Pk. Buc. 2015

7 RM. bung.—1½ baths, h. w. ht., gar., side dr.; nr. all facilities; pr. $7,200. Bri. 3507.

Northwest Side.

KNOW A GOOD BUY?

We offer this dandy brick bungalow on a 30 ft. lot in a fine location. Five lovely rooms—big basement and floored attic. Garage. Can be financed F. H. A. PRICE $5,250—CASH $1,100.
ALBERT F. KEENEY, REALTOR,
5612 NORTH-AV. MERRIMAC 4300.

Before signing your lease

SEE 5114-42 W. Morse-av. [6900 N.]. NEW 5 and 6 rm. homes, with every mod. convenience, fully insulated. 1½ baths. attach. gar., sun deck, model kitchen; 40 ft. lot.; $56 per mo. FHA. Open daily.

SIX room home conv. to pub. and par., Norwood Park schools and new Taft high school. 3 bedrooms and enc. sleeping porch. 50 ft. lot; gar. with side drive; bearing fruit trees. $675 cash. Geo. J. Eckhoff. Newcastle 0984.

SEE our plan of specifications—Will build 5 rm. brick res., including lot, $5,950; 6 rm. brick, including lot, $6,950. In our Sauganash Glen subdivision, Forest Glen and Kercheval avenue.
BUILDERS REALTY. IRVING 6711.

2200 W. NORTH-AV.

Cor. 10 rm. brk. resid.; 4 car 2 sty. brk. gar.; good income. Property clear. $2,500. TRUSTEE, FRA. 8383.

DON'T MISS THIS.
6 rm. brick, tile roof; bath, h. w. ht., 2 car gar. Belmont-Central sec. Only $6,750. 10% down, bal. E-Z terms. A bargain. Brokers Realty, 5609 Belmont. Berk. 0600.

CAREFUL buyer—Choose your new home from this group of 32 now offered on Normandy, Natoma, just N. of Belmont. A. J. Schorsch & Co. 6059 Irving Park-blvd.

5 RM. brick bung. and sleeping porch—Octagon front, walnut trim., h. w. heat, 2 car garage. Price $5,600; cash $2,000.
GREGOR, 4200 Lawrence-av. Pal. 1461.

FINE semi-octagon brk. bung; 10% cash; 5 rms. and glzd. porch; exc. cond. 3031 N. Luna. Price $5,650; to inspect call McClun, State 0266.

8 RM. home—3434 Wrightwood-av., lot 37½x125, 2 c. gar. Pr. $4,750; sm. dn. pay. See J. P. McCarthy, 5312 Lawrence. Pen. 1100.

$1,000 DOWN for brk. bldg. consisting of 4 flats, W. of Damen. Bal. on easy terms. F. L. Majka & Co., 4316 W. 26th-street.

5 RM. Oct. br. bung.—En. pch., h. w. ht; lot 33x125; nr. Central-Lawrence. Pr. $6,500. JOHN KROHN CO. 5339 LAWRENCE.

NEW 5-6 rm. brk. res., $2,650 up. Wide lot. $150 cash. Model. 5454 Canfield.

OCT. bk. bung. H W. ht. $5,000; tms.; 2 fl. br., 6-6 rs., dbl. bk. gar. $7,750. Pal. 7201

BARG.—Sm. cott. and gar.; lot 60x125; price $1,750; $350 dn. $20 mo. 8000 Belmont-av.

5 RM. Bungalow.—2 lots; steam ht.; modern; sacrifice. Knish, 1356 Bosworth-avenue.

6 RM. Portage Pk. res. Completely modernized. 2 c. gar. $5,950, terms. Pens. 2600.

8 RM. bungalow—H. W. ht. Sell reas acct. death. 5116 W. Schubert, Berk. 9219.

LARGE oct. frt. brk. bung.—5 rms.; liv. rm. 15½x16½. Pr. $5,500. Inspect., Lon. 9000

EDGEBROOK—NEW 6 ROOM BRICK.
For appointment call Rogers Park 6636.

West Side.

NORTH Austin 5 rm. home, with sun parlor, spacious rms., h. w. ht., wide lot, garage. Waller-av. near Hirsch-st., parochial and public schools, transportation.
KLING, 5448 W. North-av., Mer. 9600.

5446 CONGRESS—Widow sacrificing modern 6 rm. brick residence; h. w. ht.; excel. cond. $5,900. Ph. Man. 7816 or Cen. 6234.

HOUSES BUILT TO ORDER.

SEE OUR MODEL HOMES
Fagerstrom 6205 Milwaukee. New. 2050.

THE surprise is yours if you inspect the model home at 5219 N. Mason-av.

REAL ESTATE—VACANT.

South Side.

CLEAR LOTS, $69 each; $1 down, $1 week. Taxes paid in full. No assessments. Streets dedicated. Electricity available. Free Chicago Title & Trust Policy.
FRANK DE LUGACH, 2339 W. 95TH-ST.

8933 CARPENTER—33 ft. All improvements in and paid. Only $750. Beverly 0020.

Southwest Side.

COAL or lumber yard site 300x360 on B. & O. term'l R. R. Ficklen, Bev. 6802.

North Side.

LARGE res. lot, Rogers Pk., nr. L and good school, 60x125; very low price; improvements in and paid. Rogers Pk. 0458.

Northwest Side.

EDGEBROOK—35x125; Wildwood, 60x152; barg. qk. sale. Eleman Constr., 5212 Devon.

REAL ESTATE—SUBURBAN—SOUTH.

Beverly Hills—20 minutes to loop.

ONE of the loveliest homes in Beverly. Charming 6 rm. white brick colonial on beautiful wooded lot, with 80 ft. frontage, 165 to 200 ft. deep; 2 car att. gar.; 2 natural fireplaces; 3 bedrms.; living rm.; sunrm.; modern kit.; tile bath and lav.; oil ht. On Pleasant-av., north of 90th-street.
FLOYD G. DANA & CO.,
1767 E. 95th-street. Bev. 8510.

ENGLISH PERIOD HOME.

PLEASANT-AV. 8 rooms, 2½ baths, 3 natural fireplaces, paneled recep. hall and library. Recreation rm. H. W. oil heat. Wooded lot 100x155. Sacrifice $19,500.
FLOYD G. DANA & CO.,
1767 W. 95th-st. Bev. 8510.

4 GOOD 6 rm. brick homes must be sold—
1348 W. 98th-st. Price..................$6,000
9535 S. Bishop. Price...................$6,300
1629 W. 93d-pl., nr. Ashland. Pr.......$7,500
8546 S. Paulina. Price..................$5,750
Ryan & Co., 1546 W. 95th. Bev. 5747.

2 STY., 4 bedrms., 1¼ baths, 50 ft. lot, nr. 99th-st. A1 cond. $8,500. Bev. 5000.

Test Your Facts

Here are the correct answers to the "Test Your Facts" questions on today's editorial page:
1. [b] Evalyn Walsh McLean.
2. [b] Iowa, according to latest figures reported by United States department of agriculture.
3. [a] Italian [Venetian].
4. [b] Farsighted.

REAL ESTATE—SUBURBAN—SOUTH.

Evergreen Park—35 min. to loop.

6 RM. house—Not completed inside. Real barg. Evergreen Park. Cap. 0472.

Midlothian—31 minutes to loop.

EVENING INSPECTION—This 6 rm. modern little castle has all impr. a wife can pray for; 4 rms. compl.; 2 up unfin., $2,990, with lge. lot. $25 mo. Sm. dn. pyt. The surprise kit. will please your wife. Be your own salesm'n; we haven't any. Sewer, water, gas, elec. Ask for Economy Home keys and make your own inspec. or spend 10c and Ph. Blue Is. 3641. Open eves. til 10; R. I. R. R. and bus. Jennings, 3800 W. 147th.

$250 DN., $20 mo.; 5 rms., bath, garage; lg. trees on ½ acre; 3 blks. sta. $2,400. Jennings, 3800 W. 147th-st. Open eves.

General—Suburban South.

LIVE nr. the I. C. [2½ blks.]—Lots for low cost homes, $340 up; $10 mo. Impr. paid. Beau. homes $2,500 up. Write or phone
JOHN R. ROBERTSON & CO. Est. 1888.
7 S. Dearborn. Randolph 9210.

7 ROOM 1½ story Cape Cod cottage, 5 rooms, bath on 1st floor, 2 rooms, 2d flr., ample closet space, basement, hot air heat, 2 car garage, 60x125 lot. Near stores, school, station, $3,950, $350 cash, $35 mo. Address X O 238, Tribune.

LOOK—2 acres good black soil; 8 blocks to I. C. station; 2 blocks to highway. Elec roads. $25 dn., $10 mo. Hemlock 2159.

FOR SALE—3 apt., 6 rm. brk. bldg.; $120 mo. inc. $8,200. Address X N 269, Tribune.

REAL ESTATE—SUBURBAN—S. W.

General—Suburban S. W.

BEAUTIFUL HIGH CLASS WOODED ESTATE—On private paved rd.; few minutes to heart of scenic Palos Twp.; over 45,000 sq. ft. of hilltop ppty. Sacrifice, $375; $75 cash, $5 mo. Address H G 152, Tribune.

NEW Cape Cod home, 2 bedrooms, large living rm., kitch. and din. rm. combined. Large util. oil circ. heating. Ready to move in. ¼ acre rich soil. $3,095; $250 cash, bal. terms. Aberdeen 2945.

MUST sell 2½ acres S. W. Palos; hard road; electricity; bus, stores, schools close by. Big bargain, $675. $135 cash, $10 mo Address X M 213, Tribune.

GARDEN FARM, $95—Title clear, convenient to 63d and Cicero-av. Just outside Chgo. limits. Address G G 331, Tribune.

REAL ESTATE—SUBURBAN—NORTH.

Evanston—15 minutes to loop.

5 BEDROOM BRICK COLONIAL HOME; 3 baths; N. of University; 1 block from lake; lot 85x125; price $21,000.
H. W. CROXTON & CO. Longbeach 6622.

BUSINESS section of Evanston—80 ft. x 175 ft.; 50 ft. improved; will sacrifice for cash. Address Y 530, Tribune.

6 RM. brick—1½ baths; gas ht., nr. Willard school. $8,750. Rog. Pk. 0271. Uni. 0283.

STONE—4 bedrm. 2 baths, 2 lavatories; like new. $15,500. Want offer. Davis 8153.

Niles Center—31 minutes to loop.

3 APARTMENT BUILDINGS.
NILES-WESTCHESTER REALTY CO.
4120 OAKTON-ST. Niles Center 2600.

Wilmette—22 minutes to loop.

RED brick Georgian colonial—Slate roof, beaut. evergreen landscaping; impressive entrance hall, spacious liv. rm., tile floored breakfast rm., 3½ baths, finest loc., nr. lake. Genuine bargain at $28,000.
R. M. JOHNSTON & CO.,
Opposite L term. Phone Wilmette 444.

SUBSTANTIAL 7 rm. stucco; 4 bedrms., 2 baths; unusually attractive sun rm.; 75 ft. cor. lot; conv. East loc.; priced right.
R. M. JOHNSTON & CO.,
Opposite "L" terminal. Wilmette 444.

8 RMS.—Finest N. E. sec.; 2 baths; gd. cond.; gar.; big trees; ½ old price; now $11,500. Kroll & Smith, 424 Linden-av. Wil. 500.

MUST SELL—New hse.; 3 bdr.; gar.; under $10,000; $52 mo. Dea. 6681. Win. 3454.

General—Suburban North.

Water Front Estate

FULL RIPARIAN RIGHTS—LARGEST LAKE FEW MILES TO LAKE BLUFF. Nearly 12,000 sq. ft.—$975—$200 cash. Paved roads; nr. C. N. W. R. R. Transp. Address H G 130, Tribune.

UNFINISHED 1½ sty. cottage, abt. 2 acres land. Overlooking Lake Mich. [1 blk. away]. Lake Co., Ill., some trees. Can be converted 6 rooms—paved road, electric available. Price $2,000—$300 cash $25 mthly. No trades considered. Address G P 306, Tribune.

BEAUTIFUL wooded estate—Close in North Shore suburb; 12,000 sq. ft.; approved loan area—paved road, electric, gas, city water all paid for, near transp., schools adjoining, many beautiful new homes. Price $1,450; $300 cash, $15 mo. Address H K 106, Tribune.

ATTENTION, WAUKEGAN, ILL.
GARDEN FARMS, nr. Grand-av. and Green Bay-rd. $95 up—title clear, taxes paid. Write. Address G P 556, Tribune.

REAL ESTATE—SUBURBAN—N. W.

Arlington Hts.—32 minutes to loop.

ONE acre [equal to 8 city lots] adj. Arlington Heights; plenty room for garden and chickens; $795, $160 cash, $10 mo. approved for FHA loan. Address X Y 412, Tribune.

Barrington—39 minutes to loop.

15 ACRES—High, rolling land, overlooking private lakes, private golf course, surrounded by nice estates. Building restrictions, $10,000; gentiles only. Will build or finance. Price $5,750.
ADDRESS H O 491, TRIBUNE.

12 LOTS—50x135, in one group, beautiful view; near private lake; club membership; no assessments. Bargain at $900, terms. Will build. Gentiles. Ken. 7589.

Des Plaines—23 minutes to loop.

100X180 HOMESITE, restr. $100 dn. Build to suit. $3,395. Address X K 565, Tribune.

Edison Park—17 minutes to loop.

RESIDENCE suitable 1 or 2 families; E-Z terms; might exch. Newcastle 3342.

Elmwood Park—22 minutes to loop.

2316 N. 73D-CT.—5 rm. bungalow; high basement with extra 3 rm. flat. $3,500. Terms. Randolph 9121.

Mount Prospect—26 min. to loop.

NEW 6 rm. Cape Cod home—With 4 rms. finished; completely modern; gas ht., 1 ac. land, at Prospect Heights. Price $4,800; only 10% down, bal. $29 mo. FHA loan. RT. 54, 2 MI. NO. OF MT. PROSPECT. SMITH & DAWSON. STATE 3861.

Norwood Park—17 minutes to loop.

FOSTER AND HARLEM-AVENUES.
5200 NORTH. 7200 WEST.
Close in—40 ft. lots, all improv.
5C PHONE.—7C FARE TO LOOP.
NOT IN CHGO.—LOW TAXES
30 HOMES. NOW OCCUPIED.
See model—under construction.
LAND AND BLDG. $4,700-$6,500.
DURO-CRAFT HOMES. NEW. 5347.

Park Ridge—19 minutes to loop.

MUST sell my 2-50 ft. lots in most beautifully developed residential section. Address X H 58, Tribune.

VACANT lot, 50x150, on Clifton avenue near Belle Plaine. Bargain. Comm. 3625.

General—Suburban N. W.

NOW COMPLETED GARDEN HOMES.
Inspect Sunday—Daily, 11-6 p. m.
6 room area—4 rooms fully decorated. Complete—bath, water, sanitary system.
Homes with Land, $2,575.
Convenient down payment, $19.50 monthly.
GRAND-AV., 5 BLKS. WEST OF LA GRANGE-RD.
Just 4 miles W. of Harlem-avenue.

FULLY COMPLETED HOME—4 rooms 1st floor decorated, stairs lead space for 2 more upstairs; includes complete plumbing, water, sanitary system, concrete beam foundation; nearly 22,000 sq. ft. land on paved road half mile east of Wolfe-rd., nr. Grand-av. Price $2,750—easy terms. Address G G 327, Tribune.

IRVING PARK-RD. ESTATE

New, complete home—6 rm. area [4 rms. fully decorated]; family farm, about 23,000 sq. ft. area. Water, plumbing, complete sanitary system; possession March 20. Price $2,975; $375 cash, $22 mthly. Address H G 154, Tribune.

JUST OFF GRAND-AV.—Half mile east of Wolfe-rd.—Large garden farm, nearly 12,000 sq. ft. on paved rd.; electric; area approved long term loans. Price $250—$50 cash, $5 mthly. [No extras.] Address G P 277, Tribune.

SEND for particulars as to how you can own your home on easy monthly payments. No obligation. This ad may mean your future independence—try it.
ADDRESS X X 251, TRIBUNE.

IRVING PARK-ROAD—A paved main highway—12 minutes to Cicero-av.; nearly 25,000 sq. ft., all high, rich land. Price $500—$100 cash, $7 monthly [no extras]. Address G P 553, Tribune.

REAL ESTATE—SUBURBAN—WEST.

Austin—14 minutes to loop.

PRICE just reduced to $4,750—Central Austin; 4 bedrm. res.; lot 30x125; only $475 down, balance mo. at 4½% interest. Pilgrim, 5637 W. Lake. Aus. 1680. Vil. 5100

CENTRAL Austin 5 apt.—Nr. L; only $9,000. 2-4's and 2-5's. Less than 4 times rent. Pilgrim, 5637 W. Lake. Aus. 1680-Vil. 5100.

Berkeley—30 minutes to loop.

BEAU. 50 ft. lot—Nr. A. & E. sta.; school, stores, etc.; $595. Address G E 379, Tribune.

REAL ESTATE—SUBURBAN—WEST.

Berwyn—17 minutes to loop.

YOUR lifetime opportunity—6 r. brick bung. Large rms.; glazed porch, h. w. heat. Garage; ideal location; only $5,750. Kohout Bros., 6200 W. Cermak. Cra. 5800

Oak Park—14 minutes to loop.

BONAFIDE INVESTMENT.
Modern apt. bldgs., 18 to 36 untis. Excellent loc., 3½ x gross annual income. See our list. Johnson Bros., Austin 3121.

River Forest—17 minutes to loop.

OCCUPANCY May 1—Beau. 8 rm. pressed brk. res.; tile roof, kit., bath; lge. sun rm.; gas fired boiler; 2-c. brk. gar. Located in the 900 blk. N. Williams-st. Real barg. $18,500. Security Rlty. Arm. 8283, 9 to 5.

General—Suburban West.

Comfortable New Homes.
From $1,375 to $2,975.

EASY TERMS—INCL. FAMILY FARM.
FINEST LOW COST HOUSING PROJECT.
RIGHT IN FRONT OF ELMHURST.
STRAIGHT WEST OF THE LOOP.
Butterfield and York-rds.
WASH.-BLVD., 6 MILES WEST OF HARLEM-AV.
DAILY-SUNDAY, 11-6 P. M.

6 RM. COLONIAL HOME.

Price $2,995, including 10,000 sq. ft. of ground. A few minutes from city limits, 4 rms. downstairs complete except painting. 2 rms. upstairs unfinished. Hard surface streets, electricity. Small down payment and $20 per month accepted from responsible party. Address H G 54, Tribune.

HOUSE ON 1 ACRE.

Has 6 large rooms, basement; h. w. heat, complete plumbings; garage; 2 large chicken houses and some shade trees. Will be newly decorated. Located West of Downers Grove, C. B. & Q. suburban service to loop. Total price $5,500, $550 down, bal. on terms. Address F N 329, Tribune.

ATTENTION, MECHANICS

About 50% of cost of home is labor. Finish this 1½ sty., 6 rm. house, with nearly 16,000 sq. ft. of land. Complete exter. and part of interior. Paved rd., electric west of Maywood. Price $1,450—$17 mo.—conven. down pay. Address G P 280, Tribune.

ATTRACTIVE and Substantial 6 r. home and garage; 100x175; near Elect. depot. Complete and modern. Small down payment, balance $45 monthly. A. C. Hoy & Co., Glen Ellyn, Phone 505.

NEARLY 5 acres—Intersection Forest Lane and Cedar [both paved], just outside Elmhurst; no assmts., approved for bldg. loans, electricity. Price $1,375—$275 cash, $15 monthly. Address G P 305, Tribune.

HILL TOP LOCATION—Some woods, nearly 30,000 sq. ft., on paved road nr. Forest Preserve, West of Maywood. Price $375—$75 cash, $5 mthly—approved 15 yr. loans. Address G G 330, Tribune.

YOUR home, $25 dn., $21 mo.—5 rms., all complete, on ¼ acre; pr. $2,800; stores across st.; school on prop.; Aurora-Elgin and N. W. trans. Address X H 57, Tribune.

LARGE tract—494x125 ft.; gas and elec.; black soil; 1 blk. to A. E. C. depot; on super hiway corner. $50 down. Address X L 212, Tribune.

INVESTIGATE western suburbs for best buys. See us in Riverside, La Grange, Western Springs, Hinsdale. HENRY A. MILLER

WILL sac. 10 acres black truck land outside West Chicago, $165 an acre. Electricity. Hard rd. Tms. Address X Y 416, Tribune.

REAL ESTATE—ACRE PROPERTY.

4 ACRES—Near Wheaton; electric; cor.; hard road; C. & N. W. trans., 38 minutes. $150 cash, balance mo. Address X A 88, Tribune.

REAL ESTATE—RESORT PROPERTIES.

Illinois.

NEED MONEY.
Will sacrifice lovely lake cottage on beautiful private restricted lake; $950; including furniture. Small down payment. Balance terms. House insulated with Celotex. Exceptional barg. Address T O 112, Tribune.

BARGAIN—Must sell lake cottage, built last summer. Sink, cabinets, inside toilet, electricity etc.; 38 miles N. W.; spring-fed lake, sand beach; real fishing; good shopping and R. R. trans.; $895, terms to resp. party. Address H G 52, Tribune.

4 ROOM home and boat on Chain o' Lakes. Private wooded fishing, hunting, winter sports; 45 min. to loop; only $625, part cash, $2.50 wk. Address Y 379, Tribune

LOVELY cottage—Priv., scenic lake, 40 mi. N. W.; for quick sale, $750, 20% down. $12 month. Address X H 60, Tribune.

Wisconsin.

AT FORMER PRIVATE ESTATE
Hard to believe unless seen; 60 mi. N. W.; winter sports as well as summer, at clear spring fed lake; sand beach; great fishing; modern cottage on lge. lot; screened porch, inside toilet, etc.; only $650; terms; restr. Address F N 182, Tribune.

NEED money—Must sell old country style home; newly built on hilltop overlooking beautiful scenery; heavy woods; fine natural lake, sand bch.; fine fishing; 2½ hrs. Chgo.; $1,800; tms.; worth over double. ADDRESS X M 281, TRIBUNE.

REAL sacrifice—4 room cottage and large screened pch., $725; worth $1,500; built for all-year use on large lake; sand bch.; real fishing; 2 hour drive. Easy terms. ADDRESS X O 237, TRIBUNE.

ENGLISH TYPE home—[Not a shack.]—Water front; scrn. porch; inside water and toilet; 50 miles Chgo. $1,250; $150 dn. Tms. Address X H 55, Tribune.

SACR. new cott., boat, $500; inside toilet; large Wis. lake. Address Y A 76, Tribune.

CLOSING out wooded lake lots as low as $35. Nr. Lk. Geneva. Schwaan. Wab. 8741.

REAL ESTATE—FARM LANDS.

Illinois.

OGLE COUNTY FARM.

198 acres located 4 miles Northeast from Mt. Morris and 7 miles from Oregon. Adequate buildings, consisting of 8 room house, 2 large barns, cement silo, corn crib and granary, hog house and other small buildings. All reconditioned and painted in 1938. Entire farm tillable, brown silt loam soil. A good, productive live stock and grain farm.
Also other Central and Northern Illinois farms for sale on liberal terms. For complete information write or call
FIRST TRUST JOINT STOCK LAND BANK.
FIRST NATIONAL BANK BLDG.
TELEPHONE FRANKLIN 6800.
CHICAGO.

Save Hundreds of Dollars

Semi-finished homes with Garden Farms. Complete Ext. Painting, 6 rm. colonial type. Insulated, stairs in, all new A-1 Material. Faces paved rd., electric, gas; no assmts. Nearly 12,000 sq. ft. land included. Few minutes to Oak Park—nr. school. Price $1,500—$18 mthly.—easy down payment. Address G G 329, Tribune.

FULL PRICE $1,595

Pays for 4 rm. home and 20,000 sq. ft. of rich black soil. City conveniences, hard surface streets, electricity. Suitable for raising chickens, gardens, etc. Interior of home needs finishing. Monthly payment, $20.00, small down payment.
ADDRESS H G 53, TRIBUNE.

RICH BLACK DIRT FARM.

Almost 5 acres on paved county lane road, convenient to Lawrence-av. and River-rd. Price $975, $200 cash, $15 mthly. Address G P 304, Tribune.

ALMOST 4 acres poultry, duck, or vegetable farm, well drained, south of Higgins nr. Mannheim-rd. [paved road to entrance]; electricity available. Price for all, $750—$150 csh., $10 mo. Address H G 128, Tribune.

BEAUTIFUL 15 acre, partially wooded hilltop farm on paved road; few minutes to Palos Forest Preserves. Price $175 acre—very reas. trms. Address H K 101, Tribune.

175 ACRES—Good bldgs.; nr. Marengo; possession March. Sacrifice acct. sickness. Tms. M. O. Ellsworth, De Kalb, Ill. Ph. 318.

Michigan.

5 ACRES—S. W. Mich., on paved highway; $395; terms. Address H K 551, Tribune.

40 A.—Bldgs.; A1 soil; timb., fruit; 115 mi. $1,750; $500 dn. Roessler, 140 S. Dearborn.

Montana.

FOR SALE—On easy terms by trustees, 1,500 acres under the Buffalo Rapids Government Irrigation Project in Eastern Montana. Suitable for colony. Water available now. Address Room 712, 636 Church-st. Evanston, Illinois.

Wisconsin.

RAILROAD LAND GRANT LANDS, $4 TO $5 per acre for good farm land adapted for dairying, live stock and grains. Good roads, water, towns and markets. Send for booklet No. 5. R. S. Claar, Land Dept., Soo Line, Minneapolis, Minn.

Miscellaneous.

INDEPENDENCE, security, freedom for sale. Big 64 page farm catalog, 10 states, free. United, 7 E. South Dearborn. State 7975.

REAL ESTATE WANTED.

Farms and Acres.

IMMEDIATELY—Farm, North or Northwest of Chicago; from 30 to 100 acres; must have stables for 20 horses. M. Misavice, 6250 Wayne-avenue, Chicago, Ill.

SMALL ILL. FARM—1-5 ac., suitable for chickens. House. Address Y 527, Tribune.

Manufacturing Property.

SMALL factory space—20x40 ft. Light mfg. N. W. side. Address X P 99, Tribune.

Miscellaneous.

WANT LARGE HOTEL PROPERTIES. FRANKENSTEIN & CO., 110 S. Dearborn.

REAL ESTATE FOR EXCHANGE.

Apartment Buildings.

EXCH. north side oct. frt. 3 apt. for 6 rm. bung., N. or N. W. or sub. Longb. 9000

Business Property.

CANDY store and bldg.—For private bldg. or farm. 1617 N. Ashland-avenue.

Houses.

OR sell for Chi. home, 1 ac. S. Mich. hme. gar. Henhse., river frt. Mac. 2715 Warren.

COLLECTIONS.

COLLECTION everywhere—No collections, no charges. United Mercantile, Room 610, 140 North Dearborn. Phone State 4181.

REAL ESTATE LOANS, MORTGAGES.

Thousands of Satisfied Home Owners Have borrowed from "HOYNE." See us before you make your loan.

$400,000 TO LOAN

On Home Mortgages. Hoyne Savings BUILDING AND LOAN ASSOCIATION. 4841 MILWAUKEE-AV. AVENUE 1231.

WILL BUY
Seasoned mortgages and contracts.
First Federal Savings & Loan Assn., Cent. 8100.
130 S. LA SALLE-ST.

REORGANIZATION—CONSTRUCTION AND FHA LOANS.
HEITMAN TRUST CO.,
3d Floor. 10 S. La Salle-st. Fra. 2400.

HIGHEST CASH PRICES PAID FOR MORTGAGES on South Side property. Money to loan at current low rates. WM. L. SHARP & CO., 237 W. 63d-street.

WANTED—$5,000-$15,000 from pri. pty. Reliable colored bus. firm will give 6 S. Side hse. mtges. Address Y 483, Tribune.

WILL PAY HIGHEST CASH PRICES for defaulted and undefaulted 1st mtges. CHAPMAN & COMPANY. FRA. 0576.

WANT mtg. loans up to $2,500 on frame or brick bldgs., North of North-avenue. Brandt & Berger. 2306 W. Roscoe-st.

FIRST mtge. $2,100; 5 yrs., 5%. Call and see. Keystone 8865. JORDAN, 3209 Elston.

PEOPLE'S MORTGAGE CORPORATION. Study our Sunday ads. Brunswick 6200.

WILL buy mortgages on farms within 50 mi. Chicago; give det. Address Y 337, Tribune.

WE PAY HIGHEST PRICES FOR DEFAULTED mortgages. Rogers Park 8073.

CASH for real estate bonds, certificates and other securities. Call Carey. Cent. 4569

JOHN A. SCHMIDT INVESTMENT CO. Room 1210, 111 W. Washington. Fra. 2232.

INDUSTRIAL PROPERTY.

FOR RENT—1,500 to 12,000 sq. ft. units; fireprf. bldgs.; s. s. loc.; 10c to 15c rental per sq. ft. Mr. McGowan, Plaza 4000.

RENT 60,000 sq. ft. concrete bldg., 1 mi. from loop; high pressure boiler; vacant land. Owner mov. larger quar. Ran. 2311.

FOR sale—Fireproof bldg., 40,000 sq. ft., 10 ton crane, yard rm., zoned for mfg., bargain. Hart & Whetston, State 8270.

FACTORIES AND WAREHOUSES.
CHITTICK, INC. Superior 5427.

STOCKS AND BONDS.

WE BUY REAL ESTATE BONDS, MORTGAGES AND CITY JUDGMENTS. Weissburg & Co., 134 N. La Salle. Ran. 1187.

CASH for real estate bonds, certificates and other securities. Continental Discount Corp., 68 W. Washington. Randolph 2721.

BUYERS—REAL ESTATE BONDS, STOCKS. Goven-Eddins, 11 S. La Salle. Fra. 3345.

WE buy notes, real est. bonds, and claims. Call or write. Rm. 1225, 127 N. Dearborn.

TRAVEL.

Buses.

FREE MEALS. FREE PILLOWS.
FIRST CLASS TRANSPORTATION.
Los Angeles....$31.50 O. W.—$54.10 R. T.
San Francisco...$32.50 O. W.—$54.10 R. T.
Dallas ....$12.00 O. W.—$20.40 R. T.
Mexico City.....$29.45 O. W.—$53.05 R. T.
Columbus, O. $5.00 O. W.—Exc. $5.25 R. T.
Washington, D. C. $11.20 O. W.—$16.80 R. T.
Philadelphia ....$11.40 O. W.—$17.20 R. T.
Detroit ....$ 3.00 O. W.—$ 5.00 R. T.
St. Louis ....$ 3.45 O. W.—$ 4.50 R. T.
Miami ....$17.95 O. W.—$32.35 R. T.
Memphis ....$ 7.95 O. W.—$14.35 R. T.
New Orleans ...$12.30 O. W.—$20.80 R. T.
Atlanta ....$ 9.80 O. W.—$17.65 R. T.
ALL AMERICAN BUS LINES.
514 S. Wabash Wab. 8300

LOWEST ROUND TRIP FARES.
Decatur, $3; St. Louis, $4.50; Detroit, $5.
DE LUXE MOTOR STAGES.
215 N. STATE. FRA. 0303.

Automobiles.

BOTH READERS AND ADVERTISERS ARE urged to exercise caution in arranging automobile transportation with other individuals. References should be exchanged and carefully investigated.

FREE TRANSPORTATION

to California for reliable drivers. I pay all car expenses. See Mr. Lord, 82 W. Washington-st., R. 226, or phone Franklin 9780.

SEATTLE or California or Kansas City. Drive independently as your own. Nearly new cars. No caravans. Take family or friends. We are open day and night. Saunders System, 28 W. Lake. Cen. 1078.

WANT passengers to share 2 weeks' trip to Miami, to leave Fri. or Sat. Div. 9701.

LOS ANGELES—Leave Sat.; take 2-3; share exp. Whi. 4080, Apt. 309.

MACHINERY AND EQUIPMENT.

LIQUID'G contractor's equip., shipped to us for sale within 30 days. 5 cranes, air comp., mixers, conveyors, farm tractors, pumps, hoists, jaw crusher, salamanders. Hundreds misc. items. Rennolds, 13912 S. Halsted.

1500 WATT Fairbanks-Morse 32 volt electric plant. Batteries and 2 ¼-h. p. motors; $100. Ravenswood Motor Company, 5512 NORTH WESTERN-AVENUE.

A. C. AND D. C. MOTORS and Generators bought and sold, repaired, exch. Mon. 7410. Arthur Wagner Co., 701 W. Washington.

BARG.—Air comp., hy. lift, br. tester, analyzer, vitalizer, washer, etc. Ph. Cra. 2368.

WANTED—ELECTRIC melting furnace; 25 to 50 lbs. capacity. Hay. 5760.

CLOTHING, FURS, ETC.

JUST OUT OF PAWN
SUITS, Greens, browns, tans, blues. Sizes 38 to 40. Priced at.............$4.95
LEVINSON'S Loan Bank, 741 N. Clark-st.

CASH FOR MEN'S USED CLOTHING. FUR Coats—2624 N. Clark. Diversey 2794. WE call anywhere.

CHUBBIES—$15—CHUBBIES.
Worth to $59; also fur coats. Kaspow Whls. Furs, 222 W. Adams, R. 263. Op. Sun.

BLACK cloth coat, Persian trim, ht., muff, fur chubbies, seal muff, suit, dresses. All size 14. Reas. Priv. Lak. 5550.

CLOSING OUT—2,000 uncalled o'coats, suits, tux., $2.50 up; 150 ladies' cloth fur coats, $2 up. Open eves. Abbott, 4086 Broadway.

2,000 UNCLAIMED suits and o'coats. Must be sold. High qual. $2.50 up. 2316 Madison.

SPORTING GOODS.

CASH, trade or loans on Guns, Golf Clubs, Tackle, Optical, Jewelry, Luggage, Musical, Outboards. KLEIN'S, 508 S. Halsted.

BUY, sell, and trade—Golf clubs, fishing tackle, shot guns. Henry's Sport Store, 835 Maxwell. Open Sunday all day.

POOL table for sale—Good condition; $35. 1401 S. Aberdeen. Seeley 2531.

WE BUY SHOTGUNS AND RIFLES. Dave's Sport Store, 11309 S. Michigan.

WE BUY USED SHOTGUNS AND RIFLES. Lakeview Sport Store, 1952 Belmont.

CAMERAS AND OPTICAL GOODS.

CAMERAS, Projectors, Enlargers, $1 week. We buy, trade, rent. Op. Tues., Thr., Sat. 9, Sun. 4. Bolotin, 729 Roosevelt. Can. 7144.

B&H GRAFLEX Korelle Argus, Revere, etc. Much as 2 years to pay. Open eves. to 9, Sun. to 3. General, 2308 Devon. Hol. 6200.

SPOT CASH FOR YOUR CAMERA.
CHICAGO CAMERA CO., 2324 S. Michigan.

GIVING up hobby; dark rm. needs for sale. Herman, 2100 N. Halsted, 2d frt., apt. 5.

BARTER AND EXCHANGE.

DODGE—'38 d. l. sed.; will trade my equity for lgt. motorcycle, car, cash. Irv. 2877.

FORD—Dump truck, like new. Exchg. for business or sell. Albany 5375 after 6 p.m.

BLK. caracul coat for boat, guns, outbd. motor, power tools, diam.? Rad. 5595.

WILL trade '35 Plymouth conv. for late model motorcycle. Call eves. Sun. 4663.

DANCING SCHOOLS.

BALLROOM Stylists, $1 private lesson; 7 private lessons, $5. No appointments necessary. Daily, 11-11; Sun., 1-11. 3361 Madison-st.

DANCE ALL STEPS. BEGINNERS! Open 1 to 11; 7 priv. lessons, $5. Sunny Carroll, 2405 Lawrence. Long. 7975.

TEACH young or old to dance. 744 E. Clark-st. Sup. 4355. All private lessons.

LEGAL NOTICES.

SEALED BIDS FOR PAPER BAGS will be received by the Illinois Emergency Relief Commission, 222 West North Bank-drive, Chicago, until 10:00 a. m. Wednesday, February 28, 1940, and then publicly opened. Specifications and bid forms may be obtained upon request.
LEE DORNAN,
Illinois Emergency Relief Commission.

BOATS, YACHTS, ETC.

BOATS, MOTORS, MARINE SUPPLIES. Maypole, 5901-07 W. Madison-st. Chicago.

WILL PAY cash or trade your old outboard motor. S. Benson, 1339 S. Cicero-avenue.

TYPEWRITERS AND SUPPLIES.

TYPEWRITER, $9; adder, $27; mimeograph, $25. PRUITT, 425 N. La Salle. Del. 4900.

RENT a typewriter; 1 mo., $2.50; 3 mo., $5. ALL-TYPES, 415 N. State. Del. 1843.

HORSES, HARNESS, AND WAGONS.

JUST rec'd—Large shipment army horse covers, also saddles, harness, truck covers, corrugated sheets, etc. Chicago Surplus Materials, 2205 S. Loomis. Chgo. Can. 2453.

BUILDING MATERIALS.

Heating and Plumbing Supplies.

REPAIR parts for all makes boilers, sections, grates, radiators. C. Miller, Mon. 3387.

USED AUTOMOBILES FOR SALE.

BIG SALE CONTINUES
AT YOUR
BUICK DEALERS

Shrewd buyers are taking advantage of this price slashing sale of fine used cars. Over $400,000 worth of late models, all makes and body styles, are offered at prices far below what you'll pay later at this city-wide Buick sale.

1935 Buick ....Now $175
48 trunk sedan; heater............Was $245
1937 Oldsmobile....Now $395
4 door trk. sedan; radio, heater..Was $475
1937 Dodge ....Now $375
4 dr. trunk sedan; heater........Was $435
1938 Buick ....Now $575
47 4 dr. sedan; radio, heater....Was $645
1936 Buick ....Now $295
4 dr. trunk sedan; heater........Was $375
1937 La Salle.........Now $465
4 dr. trunk sedan; heater........Was $550
1938 Studebaker....Now $475
4 dr. trunk sedan; radio, heater..Was $565

Broadway Buick
5701 BROADWAY. LONG. 7700.

'37 La Salle 4 dr. sedan..$465
Trunk, heater, radio, clock.......Was $545
'37 Buick 41 Spec. sed....$435
4 dr. trunk; de luxe equipt......Was $525
'37 Chrys. tour. brome...$395
Trunk, radio, heater; a beauty...Was $475
'39 Buick 41 Spec. sed....$745
4 dr. trunk; de luxe equipt......Was $825
'38 De Soto de luxe cpe..$495
Heater, radio, de froster, etc....Was $575
'38 Buick 4 dr. spt. sed...$575
Large trunk space; de l. eqpt....Was $675
'37 Plym. de luxe sedan.$385
P-4; radio, heater, defroster.....Was $445

Logan Square Buick
2468 MILWAUKEE. SPAULD. 6060.

'37 Buick 4 door sedan...$445
Trunk, radio, heater, side mounts.
'38 Dodge 5 p. sedan......$495
Trunk, radio, heater; excellent cond.
'35 Olds. 5 p. sedan.........$265
Radio and heater.
'38 Chrysler 4 dr. sedan..$595
Many extras.
'37 Stude. 5 p. sedan.......$315
Radio and heater.
'38 Buick 5 p. sedan.......$585
Trunk, radio, and heater.
'36 Buick 4 door sedan...$295
Trunk, radio, heater; new paint.

Frank Lynch Buick Co.
5330 IRVING PARK. MULBERRY 1800.

'37 Dodge 4 dr. trk. sed..$385
Radio, heater, other extras.......Was $450
'37 Chry. Imp. 4 d. tk. sd.$405
5 pass.; rad., htr., other extras..Was $495
'37 Pack. 120 4 dr. sed...$415
Trk., 5 p.; perf. maroon pt.; htr.Was $525
'38 Chrys. 6 5 p. trk. sed.$475
Black finish; radio, heater.......Was $560
'38 De Soto 6 4 dr. sed....$485
Trk., rad., htr.; new car appear..Was $525
'37 Olds. 6 sport coupe...$375
Rad., htr.; just the car for you..Was $475
'36 Ford 4 dr. trunk.......$265
Sed.; perfect finish and tires....Was $325

Northwest Auto Co.
3807 LAWRENCE. KEY. 7400.

'39 Buick Spec. 4 dr. sed.$745
W. w. tires; trunk, heater; car like new.
'39 Ford de l. fordor sed.$585
Radio, heater, defrosters; low mileage.
'39 Chev. Mas. de l. sed..$575
Trunk, radio, htr., w. w. tires; perfect.
'38 Buick Rdm. 4 dr. sed.$595
Side mts., radio, htr., trk., w. w. tires.
'38 Buick Spec. 4 dr. sed.$545
Radio, heater, fan, defr.; very clean.
'38 Buick conv. 4 dr. sed.$675
Radio, heater, w. w. tires; perfect.
'38 Olds. 4 dr. sedan.......$575
Radio, htr., trunk; Royal Master tires.

West Side Buick
4666 WASHINGTON.

'37 Packard 4 dr. sedan..$445
Trunk, radio, heater, clock.
'36 Chev. sport sedan....$245
'35 De Soto coupe........$495
'37 Dodge sedan..........$395
'37 Buick 60 sedan.......$495
'36 Buick 4 dr. sedan....$425
'38 Ford 85 sedan........$445

Gerwig-Nelson
8443 S. ASHLAND. CED. 2600.

'36 Dodge 4 dr. trk. sed..$295
'36 Linc.-Zeph. 4 dr. sed.$350
'37 Ford club coupe.......$350
'38 Chev. 4 dr. Mast. sed.$445
'36 La Salle 4 dr. sed...$375
'36 Chrys. 6 4 dr. sed...$275
'35 Chrys. 8 conv. sedan.$375
'38 Buick 41 4 dr. sed...$750
'37 Chev. 4 dr. sedan.....$375

James Levy Motor Co.
2257 S. MICHIGAN. CAL. 4629.

'38 Buick 4 dr. sedan......$485
'37 Chrysler Royal.........$425
'37 Olds. 4 dr. sedan......$445
'36 Dodge de l. 4 dr.......$295
'36 Chev. Master 5 p......$265
'36 Buick 5 pass...........$285
'33 Buick 4 dr. sedan......$125

Lincoln Park Buick
750 DIVERSEY-PKWY.

SEE YOUR AUTHORIZED BUICK DEALER TODAY.

USED AUTOMOBILES FOR SALE.

EVERY CAR MARKED DOWN
AT YOUR
BUICK DEALER

In order to get the necessary used car turnover required to keep pace with the fast selling new 1940 Buicks our dealers in this city are forced to offer all of their used cars at prices far below the market. Buy now and save.

'37 Buick 61 trk. sedan...$545
Black finish; radio, heater.
'37 Buick 47 trk. sedan...$465
Blue finish; heater; exceptional value.
'39 Ford de l. 5 p. sed....$525
Perfect in every detail.
'37 Ford coupe...............$265
Gray fin.; Stuart-Warner htr.; like new.
'36 Stude. 6 trk. sedan...$275
Black finish; priced to sell.
'35 Olds. 4 dr. trk. sed....$245
Radio, heater; excellent cond.
'35 Ford 2 dr. sedan.......$185
Gray finish; radio, heater.

Western-Devon Buick
6100 N. WESTERN. BRI. 6100.

'37 Dodge 4 dr. trk. sed..$395
Radio, htr., defr., wheel guards.
'35 Buick 90 7 p. sedan..$295
Side mts.; appearance, mech. cond. 100%.
'37 Buick 81 4 dr. trk.....$495
Sedan; side mts., radio; cost over $1,800.
'36 Buick 41 4 dr. trk...$265
Sedan; black; practically new tires.
'38 Ford tudor sedan......$365
Radio, South Wind htr., defr.
'39 Buick de l. coupe......$645
Appear., mech. cond. 100%; fully eqpd.
'38 La Salle 4 dr. tk. sed.$745
Black; cord uphols.; perf. thruout.

McFarland-Keenan Co.
SOUTHEAST COR. 76TH AND HALSTED.

'38 Chrysler Royal 6.......$475
4 dr. trk. sed.; rad., htr., overdrive.
'36 Buick 41 4 dr. trk.....$375
Sed.; rad., htr. Practically new tires.
'37 Olds. 6 5 p. sedan.....$425
Radio and heater.
'38 Chev. Master de l......$485
5 pass. sedan; heater, etc.

Hartshorne Buick
930 N. CLARK. LINC. 3400.

'39 Buick 41 4 dr. trk.....$695
Sed.; htr., radio; dark gray fin..Was $775
'37 Ford de l. coupe.......$299
Heater; black fin.; very clean....Was $335
'37 Buick 81 4 dr. sed.....$465
6 whls., radio, htr.; black; perf..Was $545
'36 Cadillac 60 4 dr. sed..$395
Htr., radio; black; 6 whls.; clean,Was $475

North Shore Buick Co.
1572 Maple, at Davis-st., Evanston.

'39 Buick 61 4 dr. trk.....$795
Sed., rad., h. w. htr., defrs., de l. equip.
'38 Buick 46 op. st. cpe..$545
Radio, heater, whitewalls, defroster.
'37 Olds. 8 4 dr. trk. sed.$425
Rad., htr., trunk, w. w., seat covers.
'37 Buick Rdmstr. sed....$475
4 dr.; side mts., radio, htr., trunk.
'37 Zephyr 4 dr. sedan....$445
Radio, heater; like new thruout.
'37 Dodge 4 dr. trk. sed..$375
Radio, heater, de luxe equipment.
'36 Buick 81 4 dr. trk.....$345
Sed.; radio, heater, defros.; like new.

South Chicago Buick
8600 Commercial [3000 East]. Reg. 1411.

'37 Buick Century...........$445
Trk. sed.; 6 whls.; w. w.'s, radio; sacrifice.
'37 Packard 120 trk. sed.$385
100% immaculate; de l. Near new tires.
'37 Buick Spec. trk. sed..$445
Famous 40 de l.; heater, clock.
'34 Buick sml. 8 trk. sed.$225
Clean, dependable, strong car; htr., etc.
'37 Buick Rdmstr. 4 dr...$499
Town sed.; 6 whls., rad., htr., clock; de l.
'39 De Soto 4 dr. trg. sd.$645
Full $100 saving; radio, heater.
'37 Chev. 4 dr. Mast. de l.$395
Sedan; knee action; true low miles.

South Shore Buick, Inc.
7320 STONY ISLAND. MID. 6403.

'36 Buick 4 dr. trk. sed...$345
Radio, htr.; bus. black finish.
'35 Ford tudor trk. sed....$160
Radio, heater; low cost trans.
'36 Olds. 4 dr. trk. sed...$295
'36 Buick 67 4 dr. trk.....$495
'36 Chev. de l. 5 dr. trk...$275
'38 Buick sport coupe......$575
'34 De Soto Airflow........$195

Gordon Buick
6627 S. WESTERN. PROS. 0500.

'39 Dodge 4 dr. sedan.....$675
'38 La Salle 4 dr. $775
Trunk sedan; heater, radio.......Was $845
'36 La Salle 4 dr. sed....$395
'35 Chrys. 6 dr. sedan....$295
'37 La Salle 2-4............$595
'37 Packard sport...........$445
'36 Olds. 4 dr. sed.........$425

Emil Denemark
3910 OGDEN. CRAW. 4100.

'39 Buick 41 4 dr. tour....$795
'37 Packard 120 4 door....$465
'38 Ford de luxe 4 door....$445
'38 Chrysler 6 4 door......$575
'37 Dodge 4 door tour......$395
'36 Linc.-Zephyr 4 dr......$345
'37 Stude. sport coupe......$325

Mahoney-Sirovatka Co.
Used Car Display Rooms, 5325 Cermak-rd.

SEE YOUR AUTHORIZED BUICK DEALER TODAY.

USED AUTOMOBILES FOR SALE.

STUDEBAKER
A SALE That Will Start ALL CHICAGO TALKING
Tremendous Reductions
on entire stock
LOWEST PRICES IN TOWN

COMPARE THESE VALUES:
'37 FORD SEDAN, radio, heater.....$245
'36 STUDE. PRESIDENT SED., radio 225
'32 PACKARD CONVERTIBLE CPE. 105
'34 DE SOTO AIRFLOW SEDAN.... 125

Investigate Personally!
$1,000 cars low as $850
$ 800 cars low as $650
$ 600 cars low as $485
$ 400 cars low as $285
$ 300 cars low as $175
Others low as $25

STUDEBAKER HANDLE ALL THEIR OWN TIME PAYMENT DEALS.
No outside finance company—no embarrassing questions from strangers—low rates—and remember—it's a SECRET between you and Studebaker.

CHECK THESE BARGAINS!
'34 STUDE. DICTATOR SED........$ 85
'31 CADILLAC SEDAN 45
'35 AUBURN SEDAN 175
'35 CHEVROLET MASTER SED...... 185
'39 PLYMOUTH SEDAN............. 545

STUDEBAKER
USED CAR DEPT. STORE.
26th and Michigan
CAL. 6492. Open Eves., Sun.

AMERICAN-Austin coupe—A1 mech. cond. Full price $125. 2247 S. Michigan.

BUICKS
Stop and compare these values at
4635 W. MADISON-ST.

'38 Buick 67 4 dr. sedan..$625
'38 Buick 68 trk. sedan... 595
'38 Buick 41 4 dr. sedan.. 625
'38 Buick 47 4 dr. sedan.. 575
'37 Buick 81 4 dr. sedan.. 475
'37 Buick 61 4 dr. sedan.. 465
'37 Buick 41 4 dr. sedan.. 445
'36 Buick 81 4 dr. sedan.. 325
'36 Buick 61 4 dr. sedan.. 345
'36 Buick Special coupe.. 325

All cars recond. and guar. Liberal Trades, Low Terms. Operated by Authorized Oak Park New Car Dealer. Mansfield 4643, Euclid 4100.
OPEN EVES. AND SUNDAY.

Buick '37—$435
5 PASS. TRK. SED.; RAD., HTR.
Buick '38—$575
5 PASS. TRK. SED.; RAD., HTR.
Buick '39—$745
5 PASS. TRK. SED.; RAD., HTR.
FINEST USED CARS IN CHICAGO.
Lincoln Park Buick
750 DIVERSEY-PKWY.
CORNER HALSTED. BIT. 4343.

BUICK 1938
ROADMASTER 4 door 6 pass. sedan, completely equipped, radio, heater, clock, defrosters, whitewall tires, side mounts, trunk, in original black finish, that runs and looks like new; very low mileage. A one owner car. Originally sold by us for $1,915 and serviced by us. Now offered at a sacrifice for $595.
WEST SIDE BUICK
"Where customers send their friends."
4666 WASHINGTON-BLVD.
OPEN EVES. AND SUNDAYS.

BUICK 1939, $645
SPECIAL MODEL '46 BLACK COUPE.
Buick '39 Tour. Sd., $645
WITH BUILT-IN TRUNK, RADIO, HTR. YOUR CAR DOWN. OPEN EVES.
3535 N. ASHLAND
NEAR ADDISON. WEL. 0311.

BUICK 1939, $695
Special 4 door sedan, heater, clock, defrosters, trunk, original black finish. Will pass for brand new car. See it, we have it for only $695 in heated showroom.
4618 WASHINGTON

Buick 1939, $625
Special coupe; heater, defrosters, extras. Low mileage; runs and looks like new.
WEST SIDE BUICK
"Where customers send their friends."
4666 WASHINGTON-BLVD.
OPEN EVENINGS AND SUNDAY.

Buick '38-40 Series Sedan
[Special] 4 dr. 5 pass.; heater, clock.
Special—$585
SOUTH SHORE BUICK, INC.,
7320 STONY ISLAND. MID. 6403.

BUICK—1937 7 pass. 4 door trunk sedan; whitewall tires, radio, dual heater; chauffeur driven. A one owner Evanston car. Very low mileage $595
L. W. SHANESY.
Zephyr Ford Mercury
1624 CHICAGO-AV., EVANSTON.

Buick '38 7-Pass., $685
Sedan; built-in trk., rad., heater; complete de luxe equip., side mts., w. w. tires. Cost new $2,750; this is a rare bargain.
2317 S. MICHIGAN

Buick '37 de luxe sed., $440.
Built-in radio, heater, w. w. tires.
Chevrolet, 24th-Michigan.

BUICK 1932 SEDAN......................$125
BUICK 1933 sedan; radio, heater, etc. 195
BUICK 1934 sed. newly refinished... 210
OLDS. DEALER. 7800 STONY ISLAND.

BUICK '38 CONVERTIBLE SEDAN. Driven little by prominent executive. Ordered sold. For particulars phone Mr. Krueger, Grace. 2810.

BUICK—'37 tour. 4 door sed.; 2 side mts., radio, htr., w. w. tires; excel. mechanical cond.; $495. Ben T. Wright, Inc., 1101 N. Clark.

BUICK—1939 COUPE $595
Must see to appreciate. Terms.
COOK COUNTY CO. 1340 W. 63D-ST.

BUICK—'37 trunk sedan; radio, heater, clock. $435. Terms. 3419 W. Madison.

BUICK—'34-48 trunk sedan..................$160
BROADWAY BUICK, 5701 BROADWAY.

BUICK—'39-66 S. Cent. Spt. Cpe. Rad. $825
Logan Square Buick, 2468 Milwaukee.

USED AUTOMOBILES FOR SALE.

Here's Your Chance to Own
An Exceptional Car that Is
Renewed & Guaranteed
You Don't Have to Wait Until Spring for Your
BARGAINS
We Have 175 Choice Cars for You to Select From.
Come In Today
And we know you will go home owning one of these fine cars.
$95 to $1,050
ALL ARE GUARANTEED.
Open Evenings and Sundays.
Ford Motor Sales Co.
[LINCOLN RETAIL DIVISION.]
2220 S. MICHIGAN

NO MONEY DOWN
or Your Car Down
IF YOU HAVE A JOB.
State License Free.
7 Day Driving Trial.

'37 Buick sed.. $395	'39 Dodge de l. sd.$645
'38 Ply. de l. sd. 395	'37 Chry. 6 sed... 385
'36 Ply. cpe.... 265	'36 Olds sed.... 325
'35 Ply. sed.... 165	'37 Pont. sed..... 395
'37 Chev. 5 p.sd. 345	'37 Stude. sed.... 365
'37 Ford 5 p. sd. 245	'36 Graham sed.. 235
'33 Ply. sed.... 105	'35 Chev. sed.... 165
'34 Ply. sed.... 145	'38 Olds 6 cpe... 465

Most cars equipt with radios and heaters. 150 cars to choose from.
INDEPENDENT MOTORS,
2700 Madison-st.

DEALERS, ATTENTION!
75 USED CARS AT WHOLESALE. Chevrolets, Plymouths, Dodges, Buicks, Fords, Chryslers, various other makes and models from 1931 to 1938; lowest prices. MURPHY, DODGE DLR., 2720 N. Cicero.

BUICK 1939, $645
De luxe 5 pass. touring sedan, built-in trunk, push-button radio, heater, defrosters, electric clutch, flexible steering wheel, blast horns, etc. Just like a brand new car. We have it for only $645.
BUICK 1938, $545
De luxe 5 pass. touring sedan, built-in trunk, radio, heater, defrosters, electric clock, blast horns. We have it for $545.
BUICK 1937, $395
Small 5 pass. touring sedan, built-in trunk, radio, heater, defrosters, electric clock, flexible steering wheel, blast horns. Like brand new. We have it for $395. Your car down, balance 2 years. Open eves.
3939 WASHINGTON

BUICK—1936 small model, 4 door built-in trunk sedan; hot water heater; sac. $245. Terms. 4747 W. Madison-st. at Cicero-av.

Cadillac Spec. 1939
Sport sedan, low body, long trunk, no running boards, white walls, radio. Used only 3 months by reliable party. Cost new $2,400; our price $1,495. WE TRADE. OPEN EVES.
MAYER MOTOR SALES CORP.,
3535 N. ASHLAND
NEAR ADDISON. WEL. 0311.

Cadillac '38-60 Special
CUT TO $1,095.
Popular 5 pass. special touring sedan. Side mounts. Very large luggage compartment. Radio, heater, defroster. Car runs and looks like day it left factory. This truly fine car will stand most rigid inspection.
HILL MOTORS—PACKARD.
640 Madison-st., Oak Park. Aus. 2100.

Cadillac Closeout
We have 5 practically new sedans including a gorgeous '38-60 special which have been ordered sold. Also a '37-60 trunk sedan, a magnificent motor car for only $590.
FELZ, 1132 DIVERSEY-BLVD.
FAMOUS 20 YEARS FOR BARGAINS.

CADILLAC '36, $495
7 passenger Fleetwood limo., model 75; side mounts, radio, heater, white wall tires, dual equipped; driven carefully; like new. Your car down, balance 12-24 months.
3940 GRAND

CADILLAC—'37-75 Fleetwood........$341 dn.
'38-65 trunk sedan....................$365 dn.
'38-60 trunk sedan....................$288 dn.
'38-75 trunk sedan....................$531 dn.
'39-60 special..........................$508 dn.
Cadillac, 652 Madison, Oak Park. Aus. 6074.

Cadillac 1937, $625
Model 70 Fleetwood 4 door trunk sedan. Radio, heater. Like new.
EMIL DENEMARK, 3910 OGDEN-AV.

Cadillac '36 sedan............$365
4 dr. de luxe trunk, radio, heater, etc. Excellent condition thruout. Terms.
HUDSON DEALER, 3956 GRAND-AV.

CADILLAC—'38 model 65, 4 dr. trk. sed.; radio, htr., side mount; low mileage; $875. JAMES LEVY BUICK, 2257 S. Michigan.

CHEVROLET—1939 town sedan; Master de luxe model. Every feature of this car shows the unusual care it has received. It has perfect black finish, spotless upholstery and gleaming chrome plate. Tires show little wear and have white side walls......$595
MAY MOTORS, Olds. Dlr., 7417 S. Halsted.

CHEVROLET '36, $255.
De luxe town sedan; fully equipped, reconditioned thruout, mechanically perfect.
DREXEL CHEVROLET CO.
6208 COTTAGE GROVE.

Chev. '38 Sed., $55 Down
Beautiful trunk sedan; looks and runs like new; complete access., equip. Priced for quick sale. $445; $55 down, $23 a month.
CLARK-MAPLE CHEV., 1038 N. CLARK.

Chev. '39 Sed., $65 Down
4 door sport sedan; low mileage. A spotless car. It's priced for quick sale at $545. Your car or $65 down, $28.55 a month.
CLARK-MAPLE CHEV., 1038 N. CLARK.

CHEVROLET '34, $155.
De luxe coupe; new paint; good tires, mechanically perfect.
DREXEL CHEVROLET CO.
6208 COTTAGE GROVE.

CHEVROLET 1938 MASTER DE LUXE SEDAN—4 door with trunk, heater, etc. Gleaming green finish. Interior, exterior, motor and tires are like new. A bargain at $445 for quick sale. STUDEBAKER BRANCH, 4653 WASHINGTON.

Chevrolet '34 Master Sedan.
Side mounts, w. w. tires like new. Needs fender and body work; mech. perf.....$95
2247 S. MICHIGAN.

CHEVROLET—'38 5 PASS. TRUNK, RADIO,
$435.
DAMPMAN-SCHMIDT CO.
1019 DAVIS-STREET. EVANSTON.

CHEVROLET 1936 town sedan...........$295
CHEV. 1937 town sedan; radio, htr.. 395
CHEV. 1937 sport sedan; radio, htr.. 410
Also 1938 and 1939, all models.
OLDS. DEALER. 7800 STONY ISLAND.

CHEVROLET—'38 master de luxe 4 dr. blt.-in trunk sedan; hot water heater; dual equip. Very low mileage. Sacrifice $385. Terms. 4747 W. Madison-st., at Cicero-av.

CHEV.—'31 coach; good running cond.; $49.50, full pr. Ben T. Wright, 1101 N. Clark.

CHEV.—'33 de luxe coupe, spotlight, $125.
MIDWAY CHEVROLET CO.
6522 COTTAGE GROVE. MID. 3500.

CHEV.—'35 Mast. de l. coach; htr.; A-1; best offer. Prl. 4024 N. Ashland, apt. 103.

CHEVROLET—'38 Master coupe; in excell. condition; will sacrifice. Whl. 8038.

CHEV.—'39 Master de luxe 4 dr. sedan, $545
HUDSON DLR., 3956 GRAND-AV.

CHEV.—'37 Mstr. 4 dr. sed.; extras; $250 cash. 2040 Diversey-pkwy., apt. 452, Wel. 4566.

CHEV.—'37 MASTER TOWN SED........$325
ONLY $50 DOWN. 2240 S. MICHIGAN.

USED AUTOMOBILES FOR SALE.

Small Down
PAYMENT OR YOUR CAR
NO MONEY DOWN
IF YOU HAVE A JOB.
D-A-V-I-E-S
EASY FINANCE PLAN
State-City License Free
CARS LISTED TO BE SOLD FOR
Balance of Mortgage
7 Day Driving Trial, 90 Day Guarantee.

'39 Dge. d. l. sd.$585	'39 Buick 5 p. sd.$695
'39 Ford tk. sd. 485	'38 Dodge trk sd. 425
'38 Chry.N.Y. s. 645	'38 Buick 40 sed. 495
'38 Ford tk. sd. 385	'37 Dodge sedan.. 395
'37 Hudson sed. 345	'37 La Salle, s.m. 445
'37 Lin.-Zp. sed. 395	'37 Pont. trk. sd. 355
'37-85 Ford sed. 275	'37 Cad. 60 cv.cp. 595
'37 Chry.cv. t.s. 485	'37 Buick op. cp. 395
'37 Stud. tk. sd. 395	'36 Plym. de l. sd. 245
'36 Ford 5 p. sd. 200	'36 Dodge 5 p. sd. 250
'36 Buick 40 sd. 295	'36 Olds. trk. sed. 285
'36 Pontiac sed. 295	'35 Buick 40 sed. 245
'35 Dodge sed.. 195	Dodge 5 p. sed. 145
'34 Chrys. 6 cp. 195	'36 Cadillac sed.. 295
'36 La Salle sd. 365	'36 Chev. tr. sed. 265
'35 Nash tr. sd. 193	'35 Nash sedan .. 165
'34 Plym. sed.. 145	'35 Ford sedan.... 165
'34 Olds. sed... 135	'33 Pontiac sedan 145
'34 Ford con.cp. 195	'33 Chrys. con. coupe

Most cars have radios, heaters, defr., etc.
Other reconditioned and guaranteed cars. 240 MORE TO PICK FROM. '32s to '39s. $40-$695. Most every make sedan, coupes, converts.
2209 S. MICHIGAN
IMMEDIATE DELIVERY. ALWAYS OPEN.

James F. Goodwin
20 YEARS WITH DODGE.
'38 Plym. de luxe sed.....$395
'38 Chev. Mast. trk. sed.. 385
'37 Nash trunk sedan..... 345
'38 Ford 5 pass. sedan.... 335
'36 Dodge 4 dr. trk. sed.. 275
'36 Plym. de l. 4 d. tk. sd. 275
'37 Ford tudor sedan...... 260
'35 Chev. 4 door sedan... 195
'36 Ford tudor sedan...... 165
All Cars in Excellent Shape.
5719 BROADWAY

DODGE—'37 5 pass. sedan..........$95 down
Dodge '36 4 door sedan ....$75 down
Plymouth '36 4 door sedan ......$65 down
Ford '35 sedan delivery ....$40 down
Written guarantee with each car.
RANGECROFT-FLOTOW.
Zephyr Ford Mercury
4922 BROADWAY. LON. 4704.

CHEV. '39, $95 DOWN
Town sedan, with trunk, heater; original paint, tires, and upholstery, prove its low mileage. A real bargain at ONLY...$525
Your car or $95 down, bal. $24.35 month.
MIDWAY CHEVROLET CO.,
6522 COTTAGE GROVE. MID. 3500.
ALSO AT 55TH AND STATE.

CHEVROLET—'37 trunk sedan $295
'36 Trunk Sedan $255
'38 Trunk Sedan $385
'38 De Luxe Coupe $345
'39 Trunk Sedan $495
'35 Sedan $175
'34 Sedan $135
These are 7 fine reconditioned & guaranteed cars. G. M. A. C. installment plan.
CHEV. DEALER, 6317 Broadway at Devon.

CHEV. '36, $35 DOWN
Trunk compt. sedan; tires and uphol. perfect; completely recond. and guar. Special at $265. Your car or $35 down, bal. $17.50 a mo.
CLARK-MAPLE CHEV., 940 MILWAUKEE.

CHEV.—Latest 1939 sedan, trunk, etc. Like new thruout. $30 down, balance $23 per month. See today, 1647 S. Pulaski-road.

CHEVROLET—1936 trunk sedan............$225
NELSON CHEVROLET,
1002 DIVERSEY. 3054 N. HALSTED.

CHRYS. '38, $525
New Yorker custom small Imperial 4 door trunk sedan, radio, heater, overdrive, defrosters, Spec. uphol., low mil.
CHRYS. '37, $395
Royal, 6 cyl., 4 door sedan, radio, heater, trunk, defrosters, OVERDRIVE, perfect black finish. We have it. Only $395.
WEST SIDE BUICK
"Where customers send their friends."
4666 WASHINGTON-BLVD.
OPEN EVES. AND SUNDAYS.

CHRYSLER—1938 4 dr. trg. sedan. A model C19-Imperial. This is a really de luxe automobile that will be welcome in any home in Chicago. Original olive gray finish—beautiful rich interior, tasteful accessories—powerful smooth engine, no rattles and—best of all—a practically new set of U. S. Royal Master tires. Ask to see it.....$595
MAY MOTORS, Olds. Dlr., 7417 S. Halsted.

CHRYSLER—'37 convert. 5 pass. trunk sed.
$475
radio, heater, overdrive, maroon finish with black top, red leather upholstering, w. w. tires.
CHEV. DLR., 6317 Broadway at Devon.

Chrys. '38 de l. sed., $485
6 cyl.; built-in trunk—many extras.
10% or your car down.
State and city license furnished.
PRUDENTIAL WAREHOUSE,
1637 N. CICERO-AV. OPEN EVES.

Chrysler—'39—$775
Imperial 8 4 dr. trk. sedan; fully equip.
2235 S. MICHIGAN.

Chrys. '39 Imp. New Yorker.
Fully equipped. Original cost $1,675. Sacrifice at $975.
CHAPPELL CHRYSLER, 6200 S. Western.

CHRYSLER—'36 Airflow 4 door sedan. A very clean car; radio and heater; a real bargain at our low price of $365.
LANAHAN, INC., 2522-2542 Michigan-av.

CHRYSLER IMPERIAL—1937 SED.....$399
4 door trunk, rad., htr. Many extras.
LA SALLE-ERIE MTRS., 661 N. La Salle.

CHRYSLER—'37 Royal cpe.; perf. cond.; sac. best cash offer. Moh. 3080, Rm. 335, A. M.

CORDS
1937 SUPERCHARGED CONVERTIBLE COUPE. RADIO. BRAND NEW W. W. TIRES. BEAUT. SILVER FINISH WITH RED LEATHER UPHOLSTERY. A STUNNING CAR THAT WILL RUN 120 MI. PER HR. ALSO 1937 SUPERCHARGED CONVERT. 4 PASS. SPEEDSTER. A BEAUTY, AND A 1936 WESTCHESTER SEDAN. BEAUT. GARNET RED FINISH, RADIO AND HEATER. IF YOU ARE IN THE MARKET FOR A CORD CAR WE ARE SURE TO HAVE IT. ALWAYS OPEN.
BRAUD MOTOR SALES, INC.
Zephyr Ford Mercury
6647 S. WESTERN. PROSPECT 9500.

Cord '37 Supercharged
5 pass. convertible sedan; radio, htr., defroster, w. w. tires, spec. magneto. This show model will pass for new.
2247 S. MICHIGAN
RELIABLE MOTORS. VIC. 1268.

CORD—'37 Custom Sed.; radio, htr., w. w., supercharged. O'Rourke, 2243 S. Michigan.

DE SOTO '39, $595
Custom de luxe 5 pass. touring sedan, built-in trunk, radio, heater, defrosters, flexible steering wheel, blast horns. A real beauty. We have it for $595. Your car down, balance 2 years. Open eves.
3939 WASHINGTON

De Soto '37, $350.
De luxe sedan; fully equipped.
Pollack Mtrs., 3520 Archer.

DODGE—1936 4 dr. trunk sedan; sacrif., bal. due finance co.; very clean; take over payments. Call Van Buren 9075.

DODGE—'36 5 pass. trunk sed.; exept. cln. Only $295, $5 down, $19.90 a month.
KROLL DODGE. 7215 S. HALSTED.

DODGE—1939 de luxe sedan.
4 door. Ordered sold. Make offer.
Mr. Priester, Graceland 2810.

DODGE—1939 SEDAN $610
4 door, like new in every detail. Terms.
COOK COUNTY CO. 1340 W. 63D-ST.

DODGE—1934 de l. sed. heater, A1 cond. Bargain. Priv. 5128 N. Albany. All day.

DODGE—'37 de l. coupe, full price $295. $5 dn., lic. free. City Auto 1718 S. State.

DODGE—'37 de luxe sed.; htr., extras; low mlge.; sac.; priv. party. Well. 7752.

DODGE—'36 4 dr. trunk sedan; cheap; cash. Private, Rogers Park 5586.

DODGE—1933 4 dr. sedan, Special......$119
Dodge Dlr., 1930 Milwaukee, cor. Western.

DODGE—'39 de l. 4 door sedan; radio, heater, w. w. tires; $695. 4628 Washington.

USED AUTOMOBILES FOR SALE.

NO MONEY DOWN
IF YOU HAVE A JOB—OR YOUR CAR
or Small Down Payment
12-20 MONTHS TO PAY.
90 DAY GUAR. 7 DAY DRIVING TRIAL.
1940 LICENSE FREE
GRAND AUTO
LOW FINANCE PLAN

'36 Chev. sed..$285	'36 Dodge sedan.$295
'39 Plym. coupe 485	'34 Pont. tr. sed. 165
'39 Plym. sed.. 495	'39 Hudson sedan 650
'37 Pontiac sed. 365	'39 Buick sedan.. 695
'36 Olds. coupe 285	'37 Terra. sedan. 345
'37 Stude. sed.. 345	'36 Plym. 4 d. s. 265
'36 Olds. sedan 295	'36 Cadillac limo. 495
'38 Nash-Laf. s. 475	'37 Plym. sedan. 245
'36 Linc.-Z. sed. 295	'35 Ford sedan. 150
'39 Olds. sedan 685	'35 Plym. sedan. 195
'36 Pack. sedan 295	'34 Pontiac cpe. 150
'37 Pack. sedan 375	'35 Chrys. 6 sed. 195
'38 Linc.-Z. sed. 575	'38 Buick sedan. 545
'37 Buick sedan 395	'37 Chrys. sedan. 395
'37 Ford 4 d. s. 275	'37 Olds. tr. sed. 385
'37 Nash Am. s. 295	'37 La S. coupe. 385
'36 Pont. sedan 265	'35 Pont. coupe.. 225

OVER 200 CARS TO SELECT FROM.
$50 RADIO FREE.
WITH EVERY CAR OVER $200.
3940 GRAND
Spa. 3940. Open eves., Sund.

BIG SELECTION
"FORD ON MICHIGAN"
KNOWN FOR BETTER USED CARS.
SPECIAL TODAY
'37 LINC. ZEPHYR sedan; rad., htr...$425
'38 LINC. ZEPHYR sedan; rad., htr.. 700
'39 LINC. ZEPHYR sed.; r., h., maroon 900
'39 FORD de luxe 4 door sed.; htr. 550
'39 MERCURY sedan; rad., htr....... 675
'39 FORD de luxe coupe; heater.... 525
'38 FORD tudor; green finish 375
'39 FORD de luxe tudor; black 525
'37 NASH LAF. 4 door trunk sedan.. 300
'36 PONTIAC 4 dr. trk. sed.; tan, htr. 295
'36 CADILLAC 60 model 4 dr. sedan. 400
'36 FORD conv. sedan, new top, pt. 330
S. & L. MOTOR SALES,
Zephyr-FORD-Mercury
2000 S. MICHIGAN. CAL. 7500.

Frank Lynch Buick
'38 Dodge 5 pass. trk. sed., R., H....$495
'37 Chrys. "6" 4 dr. trk. sed., R., H... 395
'37 Olds 5 pass. trk. sedan, R., H.... 385
'37 Buick 4 dr. trk. sedan, R., H..... 4-5
'38 Plym. 4 dr. trk. sedan, R., H..... 465
5330 IRVING PARK
MULBERRY 1800.

DODGE 1939, $575
Latest de luxe 5 pass. tour. sedan. Built-in trunk, de luxe radio, heater, defrosters. Original finish. White wall tires, etc. Will pass for brand new. We have it for $575. Your car down, balance 2 years. Open eves.
3939 WASHINGTON

DODGE—1939 de luxe 2 dr. sedan. A low mileage economical car. Dodge says you'll save six barrels of gas a year. It will save money in service, too, because this car doesn't need a thing. Has its original blue finish and has loads of luggage space..$585
MAY MOTORS, Olds. Dlr., 7417 S. Halsted.

DODGE 1939, $695.
Latest de luxe 4 dr. trunk sedan; radio, heater, etc. Like new. Guar. Terms, trade.
DODGE—BENDER-RIEGER, INC.—PLYM.
933 WASHINGTON-BLVD.

DODGE '39 SEDAN, $645.
4 door touring; radio, heater, dual equipment; $75 down or your present car; fully guaranteed.
DE SOTO DEALER, 3737 N. Western.

DODGE '37 SEDAN........$345
De luxe 5 passenger, trunk; radio, heater. Beautiful hunter green finish..........$345
Your car or $25 down; 2 years to pay.
INDEPENDENT MOTORS, 2700 Madison.

Dodge '38 de luxe 4 dr., $495.
Sed., built-in trk., rad., htr., defroster.
Chevrolet, 24th-Michigan.

FORDS. FORDS. FORDS.
PRICED FOR QUICK SALE.
1939 de luxe tudor; radio, htr.; $95 down.
1939 regular tudor; htr.; $75 down.
1938 de luxe tudor; radio, htr.; $75 down.
1938 regular tudor, $65 down.
1938 regular coupes, $50 down.
1937 de luxe fordors, $45 down.
1937 de luxe coupes, $45 down.
1936 de luxe fordors; radio, htr.; $35 dn.
1935s and 1934s, tudors, fordors; $25 dn.
J. A. LAVERY MOTOR CO.,
Zephyr-Ford-Mercury
6529-6127 COTTAGE GROVE. MID. 5303.

FORD—FORD—FORD.
THE LID IS OFF.
'37-60 2 door $265
'38-85 2 door 365
'36 2 door 235
'38 De luxe 4 door 425
'35 2 door 175
These cars are ready to go.
30 day guarantee.
HARBOR MOTORS.
Zephyr-Ford-Mercury
7733 COTTAGE GRV. 79TH & VERNON.

FORD '37 CLUB COUPE
De luxe equipment, radio, htr., defroster; attractive blue finish; exc. interior and tires. A real buy at $345. Also 2 and 4 dr. seds.
LARSON STUDEBAKER,
6250 N. WESTERN-AV.
NEAR DEVON. ROG. PARK 0972.

FORD '37 SEDAN, $325.
Beau. black 5 pass. 2 dr.; radio, heater. Thoroughly recond. including new rings. Looks and runs like new. Fully guarant'd.
SNOW BROS.,
Zephyr Ford Mercury
1027 SOUTH-BLVD. OAK PARK.

FORD '37 SEDAN, $250.
$25 DOWN. $15 MO.
McCARRON FORD
Zephyr Ford Mercury
1132 N. DAMEN. BRUN. 9400.

Ford '37 Sed., $35 Down
Trunk compartment; excellent mechanical condition; tires, finish and uphol. perfect; large heater. Special at $285. Your car or $35 down, $16.25 a month.
CLARK-MAPLE CHEV., 940 MILWAUKEE.

FORD—'37 5 PASS. TRK. SED., HEATER,
$245.
DAMPMAN-SCHMIDT CO.
1019 DAVIS-STREET. EVANSTON.

FORDS—1936, 1937, and 1938, in Coupes, Tudors, and Fordors. Most cars have heaters and radios. All in fine condition. Priced from $245 up. STUDEBAKER BRANCH, 7701 or 7720 STONY ISLAND.

FORD—'39 fordor, $495; many more to choose from; choice of colors and equipment; recond. and guar. Ben T. Wright, Inc., 1101 N. Clark. Open eves., Sunday.

FORD— WANT A FORD?
C. ZEPP.
BIG SELECTION IN ALL MAKES.
2950 LAWRENCE. JUNIPER 8310.

FORD—'36 COACH, RADIO—$225.
RUBY'S,
1147 JACKSON-BLVD. MON. 8787.

FORD—1936 de luxe 2 dr. with built-in trunk, radio, and heater................$220
McMANUS Chev. Dlr., 6640 S. Western.

FORD—'34 sed., $39.50; FORD '35 sed., $95; FORD '37 V-8 sed., like new, $235; $5 down; lic. free. CITY AUTO, 1718 S. State.

FORD—1937 coupe; reconditioned; O. K.'d.; special at $245
Southwest Chev., 9220 S. Ashld. Ced. 3500.

FORD—'35 tudor, good cond., low mil., htr. $135. Grace. 0799. 3740 Lake Shore-dr.

FORD—1936 de luxe sedan; just overh. $195
6050 N. WESTERN. ROG. PARK 0778.

FORD—'37 Fordor, A1 cond.; priv. party; take over paymts. Div. 0299 after 7.

FORDS—'38s-'37s; club conv. coupes; really nice; bargs. Wright, 1101 N. Clark.

FORD—'35 sedan; most beaut. in city; guar. perf.; only $145, worth $200. Kil. 6887.

FORD—'39 de luxe "8" Tudor; radio, heater, low mileage; best offer; priv. Irv. 0646.

FORD—'38-85 4 dr. trunk sedan........$425
PLYM. DLR., 2524 or 2515 Milwaukee-av.

FORD—'34 de luxe 4 dr. sedan; extra clean. Sac. $125. 2500 Washington-bl. at Chgo.

FORDS—'30-'33-'34, tudors, ready to go; wholesale-retail. 3039 Sheffield.

FORD—'33 de luxe tudor; htr.; perf., $75. Superior Motor Sales, 6943-48 S. Halsted.

FORD—'37 de luxe eqpt. trk. sed. Like new. Sac. $195, tms. 4747 W. Madison at Cicero.

FORD—'35 mod. 85 de l. sed.; ht. wat. htr. Sac. $95. tms. 4747 W. Madison at Cicero.

FORD—1937 5 PASS. SEDAN $245
FORD DEALER, 2825 SHEFFIELD-AV.

USED AUTOMOBILES FOR SALE.

House of Quality
'39 Buick Rdmstr. 4 dr. trk. sed.; rad.$875
'39 Buick 41 sedan; radio, heater.... 695
'38 Buick 7 p. sed.; side mts., r. h.... 795
'38 Buick Century sed.; radio, htr..... 595
'37 Buick 7 p. sed.; side mts., r., h.... 595
'37 Buick Rdm. sed.; h., htr., w.w.,s.m. 465
'36 Cadillac 7 pass. sed.; black 445
'35 Cadillac conv. cpe., Fleetwood.. 295
'36 Chrysler Airflow sed.; r., h., o'dr. 375
'36 De Soto Airflow sed.; rad.,htr.,o'dr. 345
'35 Dodge trk sed.; rad., htr. 215
'38 Dodge 4 door trunk sedan 465
'36 Dodge business coupe 265
'36 Dodge 4 door trunk sedan 295
'37 Ford, mod. 85 sedan 265
'37 Ford coupe; model 60 245
'35 Ford sedan; full equipment 145
'36 Ford 4 door trunk sedan 165
'36 Ford convert. coupe; rumble seat. 295
'35 Ford bus. coupe ;full equipment. 135
'35 Hupmobile 4 door sedan............ 235
'37 La Salle 4 dr. sed.; trk., s.m., htr. 495
'35 Lincoln Le Barron 5 p. sedan... 295
'39 Mercury 4 dr. sed. de l.; rad., htr. 695
'38 Olds. trunk sed.; rad., htr.......... 475
'36 Olds. 6 trk. sed.; rad., heater.... 295
'35 Olds. 6 cyl. sedan 215
'37 Packard mod. 120 sed.; rad., trk. 395
'37 Packard 6 4 dr. sedan; radio.... 395
'34 Packard 7 p. sedan; stand. 8 245
'39 Plym. de luxe coupe; fully equip. 525
'38 Plymouth de luxe trunk sedan ... 425
'36 Plym. 4 door trk. sedan 265
'35 Pontiac 6 sedan; rad., htr. 215
'37 Stude. Dictator 6, 4 dr. trk. sed... 345
WHOLESALE TO RETAILERS.
Also 50 other models in Fords, Chevrolets, Plymouths, and Dodges. All cars reconditioned and guaranteed. Must be seen to appreciate their value.
2246 S. MICHIGAN
Open Evenings. Cal. 4437.

LAWDER BROS.
IS AT IT AGAIN
WITH
WHOLESALE PRICES
On All Makes and Models.
189
TO CHOOSE FROM
This is your opportunity to own a good car at a real saving to you. Easy terms.
AUTH. FORD-MERCURY-ZEPHYR DLR.
[ESTABLISHED 1890.]
6900 Vincennes-av.
1 BLOCK WEST OF STATE-STREET.
OPEN EVENINGS AND SUNDAY.

LITSINGER'S BIG SALE
100% satisfaction or 100% refund. Now going on. Only 100 cars and trucks to choose from. All makes and models. OUR PRICES LESS TODAY THAN THEY WILL BE IN SPRING. Terms or trade. As low as 10% down.
925 W. Jackson. Hay. 6565.
21 Yrs. Auth. Ford-Mercury-Linc.-Zeph. Dlr.

FORDS—
'39 De luxe tudor; heater..........$495
'38 Conv. club coupe; rad., htr.. 495
'38 De luxe fordor; radio.......... 425
'37 Conv. cpe.; rad., ht., nw. top.. 365
'37 Tudor; heater 255
WE TRADE UP OR DOWN
STALLWORTH MOTOR CO.
Zephyr-Ford-Mercury
7400 STONY ISLAND. HYD. PK. 2500.

FORD—'1937 2 door sedan..................$245
1926 2 door sedan...........................$195
1935 4 door sedan...........................$150
These are 3 fine reconditioned and guaranteed cars; G. M. A. C. installment plan.
CHEV. DLR., 6317 Broadway at Devon.

GRAHAM '39, $645
Latest de luxe 4 door 5 pass. tour. sed.; built-in trunk, radio, heater, defrosters, fender skirts. Orig. fin. We have it for $645. Your car down, balance 2 years. Open eves.
3939 WASHINGTON

GRAHAM—'35 6 CYL. 4 DR. SED.......$195
Looks and runs like a brand new car.
MICHAEL MOTORS, 7405 STONY ISL.

HUDSON 1939—Brand New.
$400 DISCOUNT.
1939, 122" w. b. 4 d. sedan; radio, htr.
A BEAUTY AT $665.
TERMS OR TRADE.
M. J. KELLY. 940 N. CLARK.

HUDSON—1939 sedan, used little, like new thruout. Radio, heater, trunk, $550. Can arrange terms. 1647 S. Pulaski-road.

LA SALLE—1938 4 door sedan, built-in trunk, radio, heater, U. S. Royal Master tires; finish, upholstering, and mechanical condition are like new. Special at $695.
E. C. SCHNEIDER,
Zephyr-Ford-Mercury
4301 W. MADISON-ST. COL. 5500.

La Salle 2 Dr. Trk. Sedans
1936 5 pass. Radio, heater, w. w. tires. Car has had excellent care. Today....$395
1937 5 pass. sedan. Radio, heater, defroster. Car like new. Special.............$565
HILL MOTORS—PACKARD.
260 MADISON AT OAK PARK.

LA SALLE '37 SEDAN, $425.
Like brand new; 5 pass.; built-in trunk, radio, heater. Beautiful black finish. Your car or $50 down; 2 years to pay.
INDEPENDENT MOTORS, 2700 Madison.

La Salle '37 4 door, $380.
Trunk, radio, heater; like new.
Pollack Mtrs., 3520 Archer.

Linc.-Zephyrs
Chicago's leading Zephyr dealer has priced for IMMEDIATE CLEARANCE the finest selection of 1939 low mileage, ONE OWNER Zephyrs in the city.
'39 DE L. 4 DR. SEDANS, CHOICE OF 8, all equipt with radios, heater, w. wall tires, several with overdrives, as low as....$985
'38 de luxe 4 dr. sed.; gas htr., etc..... 765
'38 de luxe coupe; radio, heater, etc. 695
'37 de luxe 4 dr. sed.; looks like new. 465
'36 de l. 4 dr. sed.; rad., htr., etc..... 385
You owe it to yourself to INVESTIGATE these VALUES before INVESTING ELSEWHERE.
MONTGOMERY MOTORS,
Zephyr Ford Mercury
2300 MADISON. MON. 5900.

LINCOLN-ZEPHYRS
1939 4 PASS. CLUB CONVERT COUPE WITH ALL EQUIPMENT, ALMOST NEW, AND A 1939 LINCOLN-ZEPHYR SEDAN, COMPLETE WITH RADIO, HEATER, W. W. TIRES, SPOTLIGHT, AND OVERDRIVE AXLE. ALSO 2 1938 LINCOLN-ZEPHYR SEDANS. REAL BARGAINS.
BRAUD MOTOR SALES, INC.
Zephyr Ford Mercury
6647 S. WESTERN. PROSPECT 9500.

Linc.-Zeph. '39, $895
Beautiful green 4 door 6 pass. sedan. Everything original. Absolutely pass for a brand new car. YOUR CAR DOWN. OPEN EVES.
3535 N. ASHLAND
NEAR ADDISON. WEL. 0311.

LIN.-ZEPHYR—'37 sed.; orig. maroon finish; radio, heater, w. w. tires, clean upholster., perfect condition. A steal at..........$515
J. J. WRIGHT MOTOR CO.,
Zephyr Ford Mercury
242-50 W. 55TH-ST. BOUL. 9500.

LINCOLN-ZEPHYR—SEDAN, 1936, with radio, heater, etc.; 4 door model; very low mileage; interior and exterior like new; excellent motor and tires; glistening maroon finish; special at $345. STUDEBAKER BRANCH, 1836 RIDGE, EVANSTON.

Lincoln-Zeph. '37 sed., $445.
Radio, heater, used 10 months. Will pass for a brand new car.
Chevrolet, 24th-Michigan.

LINCOLN-ZEPHYR sedan, real '38; like new. Any reasonable offer accepted. Mr. Schneider, 1132 Diversey-blvd.

LINC.-ZEPHYR—'39 de luxe fordor; w. w. tires, radio, htr.; driven very little; see this one; $895. Also 3 '38 Linc.-Zephyrs; real buys. Ben T. Wright, Inc., 1101 N. Clark.

LINCOLN—'34 limousine; excellent running cond.; low mileage; must be seen to be appreciated; $400. Haymarket 4066, 8:30-5:30.

NASH-LAFAYETTE—1939 de luxe sedan; $575; 4 door trk., dual equipment. Terms.
HUDSON DLR., 2754 N. CICERO.

NASH—'39 Ambassador sed., overdrive, air cond., radio. O'Rourke, 2243 S. Michigan.

NASH—1934 lgt. 6, 4 dr. sed.; priv. party; need cash. $95. 7105 Crandon. Dor. 7386.

USED AUTOMOBILES FOR SALE.

Honestly Advertised
MUST SACRIFICE.
Save Up to 25% Now
'39 DE SOTO 4 dr. trk. sed., ra., tr..$650
'38 PLYMOUTH 5 pass. sedan, heater 400
'37 DE SOTO 4 dr. trunk sedan...... 375
'38 CHEV. Master de luxe town sedan. 445
'37 CHEV. town sedan 365
'37 PLYMOUTH 5 pass. sedan, heater. 340
'37 TERRA. trk. sedan, heater......... 315
'37 FORD 5 pass. sedan................. 255
'36 DODGE, rumble seat coupe, ra., h. 255
'35 FORD 5 pass. sedan................. 150
'38 DODGE de luxe coupe............... 465
'37 DODGE 4 dr. trk. sed.............. 350
'36 NASH Lafayette trk. sed.......... 225
'37 CHEVROLET business coupe...... 325
'32 PLYMOUTH business coupe....... 85
'37 TERRA. 4 pass. coupe.............. 315
'33 FORD 5 pass. sedan.................. 75
'34 PLYMOUTH 5 pass. sed............ 140
'37 DE SOTO coupe, radio, htr........ 375
'36 PLYMOUTH 5 pass. sedan.......... 215
'36 PONTIAC 5 pass. trk. sed......... 295
WRITTEN GUARANTEE.
AUTH. DE SOTO-PLYMOUTH DEALER.
Sunnyside Auto Co.
4311 N. LINCOLN-AV.
4428 N. WESTERN-AV.

NOTHING DOWN
or Your Old Car Down
IF YOU HAVE A JOB.
State License Free.
7 Day Driving Trial.
'39 Buick 41 spec. 4 dr. trk. sed......$645
'39 Olds 6 cyl. 5 pass. trk. sed........ 595
'39 Pontiac 5 pass. trk. sed............ 585
'38 Ford conv. opera cpe.; radio, htr.. 495
'38 Packard D. L. trk. sed.; rad., htr.. 595
'37 Plym. 4 dr. trk. sed., d. l. eqpt.... 335
'37 Pont. 6 cyl. opera cpe.; d. l. eqpt.. 370
'37 Chev. trk. sed.; d. l. eqpt........... 325
'37 Ford 5 pass. sed.; very clean....... 275
'36 Buick 5 pass. trk. sed.; dual eqpt. 295
'36 Olds 6 cyl. d. l. sport coupe....... 285
'36 Plym. 5 pass. trk. sed.; dual eqpt. 245
'36 Ford 5 pass. trk. sed.; very clean. 195
'35 Dodge d. l. 5 pass. trk. sedan...... 195
'35 Chevrolet master 5 pass. sedan.... 195
'35 Nash 4 dr. trk. sed.; dual eqpt.... 195
'32 Plym. d. l. 4 dr. sed.; 6 w. w...... 85
'31 Ford d. l. Fordor sed.; A-1 cond.. 60
SOME WITH RADIOS AND HEATERS. 50 OTHER LATE MODELS TO CHOOSE FROM. TERMS OR TRADE. Always open.
2810 MADISON

MERCURYS
1939 CONVERT. COUPE, RADIO, HEATER, W. W. TIRES, COLOR IVORY, RED LEATHER UPHOLSTERY, BLACK TOP. ALSO 1939 CLUB COUPE, RADIO, HEATER, AND A 1939 MERCURY 4 DOOR SEDAN WITH ALL EQUIPMENT. CANNOT BE TOLD FROM NEW. HARDLY USED.
BRAUD MOTOR SALES, INC.
Zephyr Ford Mercury
6647 S. WESTERN. PROSPECT 9500.

MERCURY—1939 5 PASS. COUPE.......$695
FORD DEALER. 6035 BROADWAY.

Nash-Laf. '37 5 p., $375
Built-in trunk, air cond., heater; car appears like new.
10% or your car down.
State and city license furnished.
PRUDENTIAL WAREHOUSE,
1637 N. CICERO-AV. OPEN EVES.

OLDS 1939, $595
De luxe 5 pass. 6 cylinder touring sedan, trunk, built-in radio, heater, defrosters, elec. clock; like new. We have it for $595.
OLDS 1938, $485
De luxe 4 door 5 pass. tour. sedan. Built-in trunk, radio, heater, defrosters; tires and finish like new. We have it for $485. Your car down, balance 2 years. Open eves.
3939 WASHINGTON

OLDS. '37-6, $435.
Opera coupe; built-in Philco radio, heater, defrosters, blast horns, de luxe equipment. Original black finish. Terms.
4647 W. MADISON-ST.

OLDS. '34 2 dr. trunk sedan.............$175
OLDS. '35 2 dr. de luxe sedan......... 235
OLDS. '36 4 dr. trunk de luxe sed.... 345
OLDS. '37 6 4-dr. de l. trunk sed.... 465
Also low prices all models '38 and '39.
OLDS. DEALER. 7800 STONY ISLAND.

OLDSMOBILE—'37 SEDAN $375
Truly an immaculate car. Terms.
COOK COUNTY CO. 1340 W. 63D-ST.

OLDS.—1934 2 dr. trunk sedan; $175; radio and heater. In perfect condition.
So. Chgo. Buick, 8600 Commercial, 3000 E.

OLDS—'36 6 BUS. COUPE, FULL EQUIP., $295; $45 DOWN; ALSO 1938 BUS. CPE., RAD., HTR., W. W.; $495. 2240 S. MICH.

OLDS.—1936 6 cyl. 4 door de luxe sedan; hot water heater; sacrifice $265. Terms. 4747 W. Madison-st. at Cicero-av.

OLDS.—'33 sedan; full price $65; $5 down. CITY AUTO, 1718 S. STATE.

OLDS.—'35 4 dr. blt.-in trk. sed.; perf. cond. Sac. $145. Tms. 4747 W.Madison at Cicero.

—PACKARDS—
1936-1937-1938-1939.
ALL BODY STYLES. LOWEST PRICES. RECONDITIONED AND GUARANTEED.
TODAY'S SPECIAL.
PACKARD 1935 120 SEDAN.
$295
NORTH SIDE PACKARD,
6101 N. WESTERN

PACKARD, $675
1938 Convertible Coupe.
Model 120, de luxe 5 pass., opera seat, built-in radio, heater, defrosters, white wall tires; a beauty. We have it for $675. Your car down, balance 2 years. Open eves.
3939 WASHINGTON

PACKARD '37, $345
Latest 4 door, 6 cylinder de luxe trunk sedan; heater; original fin. Perf. value. YOUR CAR DOWN. OPEN EVES.
3535 N. ASHLAND
NEAR ADDISON. WEL. 0311.

1938 PACKARD—Small 8, convertible 4 door sedan. Very low mileage. Heater, radio, w. w. tires. A real buy at..................$675
CHEV. DEALER, 6131 N. WESTERN.

PACKARD—'38 super de luxe club sedan, hardly driven, ordered sold. Particulars phone Mr. Krueger, Graceland 2810.

PACKARD—'37-120 sed., 4 dr. Special..$450
NASH SALES, INC., 236 E. 24TH-ST.

PACKARD—'37 4 door trk. sed. [120] $465
Gerwig Nelson Motors, 8443 S. Ashland-av.

Plym. '38 4 dr. sed., $365
Bick's, 3146 N. Ashland

PLYMOUTH—'39 DE LUXE SEDAN....$565
A beauty with radio, heater, grille guards and special equip. Real bargain. Fully guaranteed by authorized new car dealer.
M. J. KELLY. 940 N. CLARK.

PLYMOUTH—'37 5 PASS. TRUNK SEDAN.
$365.
DAMPMAN-SCHMIDT CO.
1019 DAVIS-STREET. EVANSTON.

PLYMOUTH—1934 SEDAN, 2 door model with radio, heater, etc. Motor recently overhauled. Black finish. Runs like clockwork. Bargain at $165. STUDEBAKER BRANCH, 1836 RIDGE, EVANSTON.

PLYMOUTH—1937 de luxe 4 dr. trunk sed. Rad., heater; low mileage; barg.; easy tms.
WARNER PONTIAC SALES.
958 DIVERSEY, CORNER SHEFFIELD.

Plym. '38 7 Pass. Sed., $100.
Needs work—3 to choose from.
LANAHAN, INC., 2522-2542 Michigan-av.

PLYMOUTH '36 2 dr. trk. de luxe sed..$295
PLYMOUTH '38 2 dr. sedan; heater.. 395
PLYM '39 4 d. l. trk. sd.; rad., h..... 595
OLDS DEALER. 7800 STONY ISLAND.

PLYMOUTH—'36 2 dr. sedan, equipped with hot water heater and defrosting fan. An unusual buy at our low price of $265.
LANAHAN, INC., 2522-2542 Michigan-av.

PLYMOUTH—1938 finest de l., built-in trk. sedan model; hot water heater; low mileage; sacrifice $365, terms. 4747 W. Madison-street at Cicero-avenue.

PLYM.—'34 SEDAN, A1—$165.
RUBY'S,
1147 JACKSON-BLVD. MON. 8787.

PLYMOUTH—'40 SEDAN; HEATER.
Slightly used; will sacrifice.
NEWBERRY MOTORS, 1025 N. CLARK.

PLYMOUTH—1933 sport coupe; runs perfect $95
Southwest Chev., 9220 S. Ashld. Ced. 3500.

PLYMOUTH—'37 4 dr. tour. sed.; trk.; htr.; $340. Capitol Plym. Dlr., 8031 S. Halsted.

PLYMOUTH—'35 4 dr. sed.; runs perf., $145. S. & M. Auto. 7333 S. Halsted.

PLYM.—1940 4 dr. de l. sed.; used; like new. Ht. De. Need cash. L. V. 0077, Apt. 4A.

1938 PLYMOUTH coupe; good condition. Bargain. $345. Chev. Dlr., 6131 N. Western.

(Continued on following page.)

USED AUTOMOBILES FOR SALE.

(Continued from preceding page.)

PLYMOUTH—'39 4 DOOR TRUNK. A very clean car, with original General Dual Ten tires, six ply. A bargain for someone who is interested in a nice car. $145 down.
GLENN E. HOLMES
Zephyr FORD Mercury
30 W. LAKE-ST. RANDOLPH 7171.

Plymouth '39, $495
5 Pass. Touring Sedan.
WITH HEATER, DEFROSTERS, TRUNK. $50 DOWN. OPEN EVES.
3535 N. ASHLAND
NEAR ADDISON. WEL. 0311.

PLYMOUTHS.
1939 COUPE $485
1937 SEDAN 295
1930 SEDAN 35
RAY TENNES MOTOR CO.,
Zephyr FORD Mercury
2451 N. SACRAMENTO-AV.
2437 MILWAUKEE-AV.

Plym. '37 De L. Sedan, $425.
Beaut. dark green, de luxe, 4 dr. sedan, built-in trunk. Excellent tires. Perfect mechanical cond. Fully guaranteed.
SNOW BROS.,
Zephyr Ford Mercury
1027 SOUTH-BLVD. OAK PARK.

Plym. '38, $375
De luxe built-in trunk sedan; heater, radio, dual equipped; $75 down. Offered by Chicago's most reliable new car dealer. All cars displayed in heated showrooms.
Burke, 6445 S. Western

PLYM. '39 SEDAN, $495
De Luxe Equipped; Radio, Htr., Trunk. De luxe coupe, fully equipped........$495
2317 S. MICHIGAN

Plym. '37 Sed., $45 Dn.
4 door sed. Original black finish, uphol. spotless; tires, mech. perfect. A real buy at $395. Your car or $45 dn., bal. $20 mo. CLARK-MAPLE CHEV., 1038 N. CLARK.

PLYMOUTH—1936 sedan $225
1935 sedan $125
1939 de luxe sedan........ $495
These are 3 fine reconditioned and guaranteed cars; G. M. A. C. installment plan. CHEV. DLR., 6317 Broadway at Devon.

PLYMOUTHT '38, $385.
De luxe touring sedan; built-in radio, heater, trunk; orig. green finish. Terms.
4647 W. MADISON-ST.

'37 Plymouth 2 Dr. Trk. Sed.
Excellent cond.; heater; dual equip....$320
EVANSTON CARS ARE BETTER.
CHEV. DLR., 1050 Chicago-av., Evanston.

PLYMOUTH—'39 de luxe sedan........$500
4 door; dual equip.; terms.
HUDSON DLR., 2754 N. CICERO.

Pontiac 1937, $395
5-pass. sedan with radio, heater, spotlight, etc.; like new car throughout.
WEST SIDE BUICK
"Where customers send their friends."
4666 WASHINGTON-BLVD.
OPEN EVENINGS AND SUNDAY.

1940 PONTIACS
ONLY THREE LEFT.
USED ONLY A SHORT TIME.
YOUR CHOICE OF MODELS AND COLORS AT A BIG SAVINGS.
PONTIAC DLR., 945 WASHINGTON-BL.

PONTIAC—1937 de luxe 6 cyl. 5 pass. sedan. Large rear luggage compartment, heater, etc. In excellent condition. Only $395. CHEVROLET DEALER, CHICAGO-AV. AT AUSTIN-BLVD., OAK PARK.

PONTIAC 1937 2 dr. sed.; radio, htr..$435
PONTIAC '37 4 dr. trunk sed.; rad., h. 465
PONTIAC '38 4 d. sed.; rad., htr., def. 495
Also '38 2 d. de l. tr. sed.; '37 4 d. tr. sd.
OLDS. DEALER. 7800 STONY ISLAND.

PONTIACS—25 TO CHOOSE FROM.
'35—'36—'37—'38—'39.
Sedans, coupes, coaches.
At greatly reduced prices.
BENNETT PONTIAC. 1117 N. CLARK.

PONTIAC—'37 DE LUXE SEDANS.
Several to choose from.
PRICED AS LOW AS $345.
PONTIAC DLR., 945 WASHINGTON-BL.

PONTIAC—1931 4 door sedan........$95
McFarland-Keenan, S. E. Cor. 76th-Halsted.

PONTIAC—'37 coach, rad., htr., gd. cond.; pri. pty. Dr. George Meyer. Sun. 1534.

PONTIACS—Brand new; 1939. Big discount. BENNETT PONTIAC. 1117 N. CLARK.

REO—'35 4 dr. de luxe trunk sedan. Beaut. blue finish, perfect thruout........$145
MIDWAY CHEVROLET CO.
55TH AND STATE. ATLANTIC 4000.

REO—'35 coupe. This car has had low mileage and is in unusual condition. An outstanding buy at our special price of $195. LANAHAN, INC., 2522-2642 Michigan-av.

Stude. '38 Pres. sd., $545
4 door; built-in trunk, radio, heater, defrosters; all orig. finish and mech. condition perfect. Cost new $1,350.
2317 S. MICHIGAN

STUDEBAKER—1939 COMMANDER CLUB SEDAN. In sparkling blue. Has economical overdrive, heater, loads of extras. A really beautiful car that looks and performs like new... [illegible] STUDEBAKER BRANCH, 6335 BROADWAY.

STUDEBAKER—'36 SEDAN, Dictator model, in very attractive green. Has trunk, heater, planar suspension, etc. A very clean car that runs like clockwork; exceptional value at $325. STUDEBAKER BRANCH, 4055 WASHINGTON.

STUDEBAKER—'37 de luxe coupe; perfect condition; radio, heater; low mileage; very reasonable; pri. pty. Briar. 1521.

TERRAPLANE—1936 de luxe 2 door sedan; custom radio and heater; electric hand gear shift; excellent mechanical condition; very economical........$285
L. W. SHANESY.
Zephyr Ford Mercury
1624 Chicago-avenue. Evanston.

Terraplane—1937, $350
2-door sedan with luggage compartment, heater, spotlight; A-1 tires. Beautiful maroon finish.
PACKARD—CHICAGO
24th and Michigan-av. Calumet 7413.

TERRAPLANE—1936 SEDAN. Original black finish is excellent. This car received fine care from former owner and today it's in 100% condition thruout. Has heater. Economically priced. Special at $295 for quick sale. STUDEBAKER BRANCH, 3622 LAWRENCE-AV.

AUTOMOBILE LOANS.

CASH IN TEN MINUTES
ON YOUR AUTO OR TRUCK.
20 MONTHS TO PAY.
Deal Direct with Owners.
Private Consultation Rooms.
WINTER-HIRSCH
25 Years Same Location.
1842 S. MICHIGAN
CALUMET 4290.
WEST SIDE OFFICE:
4719 W. MADISON-ST.
AUSTIN 1243.
NORTH SIDE OFFICE:
6302 N. WESTERN
ROGERS PARK 6695.
UNDER STATE SUPERVISION.
PLENTY OF FREE PARKING SPACE.

"Inland Is a Good Place to Borrow"
on Your
Auto, Salary, or Furniture.
CONFIDENTIAL. NO ENDORSERS.
Payments to fit your budget, 1-20 months.
Phone for your loan requirements. Then call at our nearest office to close your deal and get the money.
Our courteous managers await to serve you. You will be surprised at the friendly, considerate personal loan service at the
Inland Investment Plan
UNDER STATE SUPERVISION.
LOOP: 209 S. State. Wab. 2034.
NORTH: 1950 Irving Park. Grace. 8640.
OAK PARK: 747 Madison. Austin 2300.

AUTO TIRES.

TRUCK TIRES.
[4] 40x8; almost new. Steve Tire Shop Englewood 4710.

NEW U. S. ROYAL SECONDS—Save to 50%. BERLIN TIRE CO., 1400 S. Michigan-av.

MOTOR TRUCKS.

For Sale.

TRUCK BARGAINS
'37 Ford 157" cl., cab platform, duals.
'37 Chevrolet 1½ ton panel, dual wheels.
'38 Ford sedan delivery; low mileage.
'37 Ford ½ ton panel; like new.
'36 Ford ½ ton panel; new paint.
'38 Ford ½ ton panel.
'37 Ford 1½ ton panel.
'36 Ford sedan delivery.
'35 Ford ½ ton.
All trucks inside and weather protected.
GLENN E. HOLMES
Zephyr FORD Mercury
30 W. LAKE-ST. RANDOLPH 7171.

Ruby Has the Trucks
'36 INTERNATL. ½ t. panel, slide drs.; suitable for milk or lite delivery..$195
'36 CHEV. 131 chas., cab.; dual whls. 195
'36 CHEV. sedan, delivery........ 195
'37 "60" FORD sedan delivery........ 225
'37 CHEV. 4 yd. dump, hydr. hoist.... 395
'36 CHEV. 1½ ton panel........ 345
'34 CHEV. 1½ ton panel........ 125
'30 FORD pickup, good cond........ 75
Many other makes and models.
Suitable for all types of business.
ROCK BOTTOM PRICES.
RUBY CHEVROLET, INC.
7158 STONY ISLAND. FAI. 9600.

Clark-Maple Chevrolet
Dodge '36 1-ton panel, completely recond. and guar. to pass safety test; repainted 2-tone green; tires, mech. perfect. A bargain at........$285
Dodge '33 1½ ton panel; recond..$140
Chev. '33 ½ ton panel; clean....$90
Ford '34 ½ ton panel; perfect...$95
Ford '35 ½ ton pickup; excel....$115
ALSO 50 others—panels, stakes & dumps.
ALL SAFETY TESTED.
1038 N. CLARK

NORTH SIDE FACTORY BRANCH BARG. Diamond T 1½ tons, 13 ft. panel body, with side doors; reconditioned; guaranteed to pass state inspection. Only $595.
General Motors Used Trucks,
3047 N. California. Ind. 2700.

CHEVROLET—Latest 1937 1 ton panel; good tires. Looks, runs like new. Sacrifice for only $395. Guaranteed. Terms, trade.
933 WASHINGTON-BLVD.

B. & W. SPECIALS.
INTL. 1938 12 FT. PANEL STAKE.
Also pickups, dumps and stakes.
B. & W. FORD, 907 W. 35TH-ST.

CHEV.—'32 ½ ton pickup........$75
RUBY'S,
1147 JACKSON-BLVD. MON. 8787.

AUTOCAR tractor — Conventional model; straight car. VIRGINIA 0210.
AUTOCAR TRUCKS, 1716 W. PERSHING.

DODGE—'35 truck enclosed stake; 2 ton; 12 ft. body; dual wheels; full price $195. Terms, 1350 N. Crawford-avenue.

DODGE—½ ton canopy, screen sides, curtains. New 1939. Drastically reduced. 2842 S. MICHIGAN-AV.

1935 CHEVROLET—131, dual express body; reconditioned; O. K.'d........$260
Southwest Chev., 9220 S. Ashld. Ced. 3500.

3 YARD [wood] dump body, suitable for 157 chassis........$125
Southwest Chev., 9220 S. Ashld. Ced. 3500.

FORD—1933, sedan delivery, cheap for cash. 600 E. 63d. Fairfax 2808.

150 USED trucks at your own price. Make offer. 3148 OGDEN.

GMC—'32, chassis and cab, 152" w. b. $99.50 full price. Ben T. Wright, 1101 N. Clark.

FORD—'29, short stake, 131" w. b. Ready for work. $79.50. Wright, 1101 N. Clark.

FORD—'30 panel, 112" w. b. Ready to go. $77.50. Ben T. Wright, Inc., 1101 N. Clark.

FORD—'30 panel, 131" w. b. Ready for wk. $47.50. Ben T. Wright, Inc., 1101 N. Clark.

50 RELIABLE trucks at buyers' prices. E-Z tms. Bedford, Salesrm., 2647 W. Cermak.

INTERNATIONALS, Chevs., Fords, G. M. C. Perfect Motors, 1230 S. Ashland. Can. 9767.

CHEV.—'40 1½ panel, dual wheel, 2 wk. old. Must sacrifice. Call Hum. 1311, 6-7 p. m.

INTERNATIONAL C 40, $325 chassis; Ford chassis, '35 mod., $165. 1382 Randolph.

½ TON panel body Ford '36........$175
DREXEL 3236.

CHEVROLET—'34 1½ ton stake body, good cond. Bargain. 1737 W. Chicago. Semt.

TANK truck—750 gal. capacity; 1935 Studebaker; terms or trade. Keystone 0033.

PRICED TO SELL—12 trucks; all makes. FEDERAL-LE MOON. 849 N. KEDZIE.

CHEV.—'39, cab over engine tractor. KELLER, 3315 Archer. Laf. 2004.

$100 FOR equity on Chevrolet '36, ½ ton panel truck with license. Ste. 0357.

DODGE—'35 1½ ton, 157" whl. base, cab and ch., duals. Sac. $155. 2500 Washingtn.

Truck Trailers.

OWN your business—Hauling general mdse. to Cleve., Detroit, Cinn. Gross $800 up mo. Must buy eqpt. Open Sun. 2429 Wabash.

MAN to buy tractor, trailer; 100 M. haul dock to dock; 2 yr. contr. 2512 Archer.

Wanted.

LONG distance motor line has opening for few good operators. Wants sleeper cab tractors to pull company trailers or complete units. Immediate runs available. For details see or write Monark Motor Freight System, Inc., 2299 S. Lumber-st., Chicago.

AUTOMOBILES WANTED.

THE LIMIT
Highest prices possible for any car from '34-'39. No deductions for minor repairs as we operate on small margin. 12 years at this location.
655-661 E. 71ST. TRI. 9177.
Open Eves. and Sundays. Will also call.
71ST AUTO SALES.

HIGH CASH PRICES.
Bring car and title, take home cash.
ALSO 7 PASSENGERS.
2246 S. MICHIGAN.
OPEN EVES. TILL 10. CAL. 4437.

SPOT CASH FOR YOUR CAR
PRIVATE PARTY OR DEALERS.
Phone Us for Prices. Notes Paid Up.
2247 Michigan. Vic. 1268.

$50 MORE
for your car, '33 to '39. Get all cash immediately. Call today or tonight. "We Take You Home." Kedzie Motor Sales. 6144 S. KEDZIE. GROVEHILL 0180.

PAY ALL CASH TO PRIVATE PARTY. Any make car; also pay off notes. 5928 N. WESTERN. LONGBEACH 1223.

READY CASH FOR YOUR JUNKED, burned or wrecked autos and trucks. Martin's, 2036 Southport. Diversey 2772.

SEE US BEFORE YOU SELL. Immediate cash. 6050 N. WESTERN.

WE PAY $25 MORE FOR YOUR CAR. 7416 S. HALSTED. RADCLIFFE 3460.

OAK PARK DEALER PAYS MORE. 200 MADISON-ST. EUCLID 267.

READY CASH FOR YOUR CAR. 4125 LINCOLN-AV. LAKE VIEW 4898.

WE PAY CASH FOR USED CARS. 1035 N. CLARK. WHITEHALL 5000.

PAY CASH—3717 N. Western. Jun. 2350, for clean, late, light car from priv. party.

WILL PAY up to $150 cash for '35 to '37 Ford or Chev. No dealers. Englewood 4210.

HIGHEST CASH PRICES FOR WRECKED, JUNKED CARS, TRUCKS. ARM. 3500.

WANT TO SELL YOUR CAR? CALL SEELEY 4351.

AUTOMOBILE HOUSE TRAILERS.

For Sale.

SCHULT—Inspect 10 models on display at America's most beautiful salesroom. SCHULT-CHICAGO CO. 2545 MICHIGAN. CALUMET 2655. USED—TERMS—SERVICE.

1940—4 POPULAR makes to choose. Beaut. 4 rm. effect; low as $75 dn.; bal. like rt. We finance all sales. Used bars. 7424 Stony Island. Dor. 5000. Open eves., Sun.

SURPRISES OF 1940!—16 ft. Universals. $465 up. 9321 Cottage Gr. Radcliffe 0212.

SEE new Orr and Nationals. 2416 Michigan and sport show. 43d-Halsted this wk.

MOTORCYCLES AND BICYCLES.

WAREHOUSE disposal of repossessed and trade-in bicycles. $3.95 and up. Open eves. and Sun. till 1 p. m. 1339 S. Cicero.

BARG.—New used boys'-girls' bicycles. 3515 Lawrence-av. Jun. 2078. Op. eves.; Sun. 10-6.

BUY NOW for best selection used motorcycles. Take out later. tms. 1414 S. Mich.

AUTOS, TRUCKS TO RENT.

NEW Chevrolet passenger car—Chevrolet, G. M. C. panel or stake trucks, ½ to 3 tons. Rent without driver by day, week, year; low rates. DELaware 7878.

RENT A TRUCK by hour, day, week, year; ½ to 3 ton panel, stake bodies without driver; low rates. Harrison 4806.

AUTO CREDITS.

$325 '40 NASH or $50 Northcenter Nash. 1804 Irving Pk. Address Y 353 Tribune.

$200 CREDIT '40 Plymouth, $35. Goodrich. 1811 Irving Park. Address Y 352, Tribune.

$300 PACKARD cr., $50. Scheuneman Mts., 3928 Irv. Pk. Address Y 509. Tribune.

AUTO SERVICE, GASOLINE, OILS.

GENUINE ETHYL GAS, 15c GAL.; 72 OCT. LEADED REG., 13¼c GAL. TAXES PAID. FELDMAN SERV. STATION. HAR. 3000.

MUSICAL INSTRUMENTS.

Pianos and Players.

Positively Last Week of
OUR GREATEST FEBRUARY SALE.
New, used, Floor Samples, Demonstrators.
GRANDS, $195 UP.
SMALL UPRIGHTS, $95 UP.
SPINETS, $225 UP.
FACTORY PRICES; EASY TERMS.
AN EARLY CALL IS SUGGESTED.
W. W. KIMBALL CO. FACTORY,
2611 S. California. Open till 9 p. m.

BEAUTIFUL SPINET—Latest model; nationally known make; want reliable party to take over small balance at $1.50 week. See MR. RUSSELL, Credit Mgr., Wab. 6900. BALDWIN PIANO CO., 323 S. Wabash.

CONSOLE—Bargain. Beau. walnut, like new; display sample reduced to only $135; terms $1.75 week; free delivery; fully guaranteed. GULBRANSEN Factory, 820 N. Kedzie.

BARGAIN—Brand new spinet type piano, reduced to only $147. Terms $1.50 per wk. P. A. STARCK PIANO CO., 234 S. Wabash-av. Open evenings.

SMALL USED PIANO REDUCED TO $35—Terms 50c week; bargain at Private Fireproof Piano Warehouse, South Ashland-av. and 39th-st. Open until 9 p. m.

SAC. CONOVER GRAND—LIKE NEW. Best offer. Also new spinets, $100 off. 6512 N. CLARK-STREET.

KIMBALL GRAND—Repossessed; like new; for $210 bal.; cost over $1,000; $6 mo. WYMAN'S, 604 RepublicBldg., 209 S. State.

GENUINE Cable spinet—Can be had on terms as low as $1.50 per week. CABLE PIANO CO., 303 S. Wabash.

MUST sell beautiful, high grade spinet; like new; $125 cash. 5408 W. North-avenue.

WANTED to buy good used grand pianos from private family; pay cash. Mer. 2811.

WALNUT spinet, 3 months old, $150. 3238 West Harrison.

CHICKERING Grand piano; perfect in every way. Reasonable. 3238 West Harrison.

$325 WILL BUY APARTMENT GRAND. LIKE NEW. 2516 N. HALSTED-ST.

$165 BUYS NEW $350 STRAUBE. Floor sample. 5225 W. Chicago-avenue.

STEINWAY mah. grand—See to appreciate. $495. Terms. Victor Whse., 4809 Lake-st.

STEINWAY Grand—Small size; used very little. Bargain. Herman, 3121 Lawrence.

WANTED—Steinway Grand from private party. Will pay cash. Key. 2489.

STEINWAY—Small upright, plain case; fine tone, beau. fnsh; sac. $85. 6534 Cottage.

WANTED—USED GRAND PIANO; WILL PAY CASH. SHELDRAKE 5797.

WANTED to buy—Used Grand piano for cash from priv. party. Merrimac 4026.

BABY grand electric reproducing piano; reasonable. Aberdeen 3715.

SAC. walnut grand piano—Like new. Best offer. Victor make. 4809 W. Lake-street.

BARGAINS in fine used spinets at $149. Moist Piano Co., 8th floor, 209 S. State.

SACRIFICE Baldwin grand piano, $195; also spinet, $150. 6242 W. Grand-avenue.

CLOSING OUT large stock of Spinets and Grands, $95 up. 5408 W. North-avenue.

STEINWAY—Small upright, plain case. Fine tone; sac. $65. Victor whse. 4809 Lake-st.

SMALL apt. grand—Sacrifice, moving Friday. 4937 Kimbark-avenue.

Accordions.

JUST OUT OF PAWN,
48 bass piano accordion $29.95
LEVINSON'S Loan Bank, 741 N. Clark-st.

WHY buy?—Rent any instrument 10c per wk. up. Krupp Music Co., 3916 N. Cicero.

Wind, String, Etc.

REBUILT BAND INSTRUMENTS—TERMS. LYON & HEALY, 243 S. WABASH.

3 OCTAVE L. & S. XYLOPHONE. LIKE NEW. BARGAIN. WABASH 0078.

HOUSEHOLD APPLIANCES.

Electric Ranges.

G. E. HOTPOINT elect. ranges, new, $64. Westinghouse, new, $79. 621 W. Jackson.

Electric Refrigerators.

EDISON'S WHSE. SAMPLE SALE.
Stewart Warner, New..Was $139. Now $79
Crosley, new, 6 cu. ft. de luxe, only....$69
Electrolux Rep., large size........$59
Odds & ends famous makes. Rep. Rec...$29
Free delivery. Cash, easy terms. See. 4141. 766 W. Jackson. Open Eves. Sun. to 5.

ELECTROLUX REFS., $79.50
Big, new, roomy refrigs. Lifetime Service. 6 cu. ft. Kelvinator, new, $74; Westinghouse, new, $69. Terms. Open eves. except Wed., Fri. and Sun. 621 W. Jackson.

AMAZING VALUES in G. E., Frig., Westinghouse, Norges, $35; renewed in our facty.; closing out other makes as is, $17.50. MACKLAM, 220 W. Huron. Open Sunday.

ELECTROLUX—1938 and 1939 boxes in orig. fact. crates; lowest prices. Cook county's largest Electrolux Dlr. 4002 Irving Park.

FRIGIDAIRES, Norge, Stewart-Warner, and others, guar., $29 up. $1 wk. 6403 S.Halsted.

BRAND new Crosley, $79; Frigid. rec., $39; Electrolux, $50. 7605 S. Halsted. Op. eves.

Oil Burners and Stokers.

NEW and used stokers and oil burners; big discount. Mr. King, Radcliffe 4100.

USED 30 LB. STOKER—LIKE NEW, WITH CONTROLS. 4747 STATE-STREET.

Stoves.

EDISON'S WAREHOUSE SAMPLE SALE!
Garland, sim. burners, was $139, now..$49
Crown, fully insulated, heat control....$34
Detroit-Jewel, all white porcelain........$29
New modern table top white........$19
766 W. Jackson. Open eves. Seeley 4141.

MAGIC CHEF GAS RANGE.
New 1940 model; cheap. 5409 S. Halsted.

UNIVERSAL gas ranges—'39 mod. Bargain prices; terms. Op. eves. 4237 N. Lincoln-av.

JEWEL table top gas ranges, new, $37. Open eves. exc. Wed., Fri., Sun. 621 W. Jackson.

UNIVERSAL GAS RANGES, '39; spl. fact. prices. Op. eves., Sun. 3334 N. Central-av.

Washing Machines and Ironers.

EDISON'S WAREHOUSE SAMPLE SALE!
Maytags, white, large size, was $99....$49
Thor de luxe, with pump, was $69, now 30
Thor ironer, was $59, now........ 19
Thor, Conlon, odds and ends, rep. & rec. 19
766 W. Jackson. Open eves. Seeley 4141.

RENT A NEW MAYTAG—25C A WEEK.
Apply rent on purchase if desired.
BEFORE YOU BUY, RENT AND TRY.
MERRIMAC 9000.

NEW SPECIAL LOW FACTORY PRICE. ALSO REPOSSESSED WASHER, $20.00.

LARGEST SELECTION IN TOWN, 50c WK. Guar. Easy $16; Taylor $19; Thor, $22; ABC, $24; Maytag, $26; New washer, $29.
3931 Madison. Van B. 4800.

RENT A THOR WASHER OR IRONER. 25c A WEEK—FREE DELIVERY. PHONE ALBANY 0140.

THOR washers. Brand new, $28. Thor ironer, new, $17. Terms. 621 W. Jackson.

MAYTAG'S 1939; Floor Samples, $35. Commonwealth, May-69th-sts. Eng. 5151.

AUTO REPAIRING, ACCESSORIES.

DRIVE A 1940 PLYMOUTH
FREE WHILE YOUR CAR
IS BEING REPAIRED.
TAKE 24 MOS. TO PAY
Full Guaran. Nothing Down.
ALL MAKES AUTOS AND TRUCKS.
TIRES. RADIOS. HEATERS.
Factory Authorized De Soto-Plymouth.
Dawes, 2309-15 S. Mich.
All phones VICtory 0909. Call any time.

1940 CITY & STATE LICENSE FINANCED.
NOTHING DOWN,
24 MONTHS TO PAY.
FREE TOWING. FREE ESTIMATES.
Compl. overhaul. Paint, body, fender work, frame, axle straightening, brazing, welding, upholstering, tops, radiators, brakes relined, tires, batteries, radios, glass, everything top to tires. Op. eves., Sun. Saf. lane insp. free. 2511 MILWAUKEE-AVENUE. SPA. 0900.

1 Year Guarantee
NO MONEY DOWN.
10 MONTHS TO PAY. No Finance Co.
NO CARRYING CHARGE
IF PAID WITHIN 90 DAYS. CAL. 7022.
BELL AUTO REPAIR,
2452 S. Michigan-av.

REPAIRS and '40 license 24 mo. to pay. FREE TOW, NO MONEY DOWN. 1 yr. guar.; 20 yrs'. exp. Op. eves., Sun. Lak.1907
1928 IRVING PARK

'40 LIC. repairs on budget plan. No money dn., 20 mo. to pay. Eddie-Earl Sales-Serv.,
2536 Indiana. Victory 4362.

FLAT or SCORED crankshafts ground while in car. Call Manning. Dor. 7790.

DOGS, CATS, BIRDS, PETS.

DOGS.

Bulldogs.

7 WEEKS old screw tail puppies, pedigreed, $15. 4725 Winthrop. Ardmore 3396.

Dogs—Miscellaneous.

SELLING out full bloods—Dobermanns, English Bulls, Airedales, Police, Coach, Collies, Wires, Huskies, Springers. Others. Trade. $2 to $25. 524 N. Cicero-avenue.

6419 COTTAGE GROVE—MUST BE SOLD. Nothing over $8-$5-$2; chows, scotties, wire, bulls, collies, shepherds, police, fox terr., huskies, watchdogs, others. We buy.

CHOWS, Cockers, Fox, Poms, Wires, Scotties, Bostons, Police, Sheps. 9537 S. Western.

SHEP'S, Fox Terr., Wires, Scotties, Cockers, Pomeranians, Pointers. 2413 W. North-av.

COAL, WOOD, HEATING OIL.

FURNACE OIL, 6¼c, 400 GAL. MINIMUM. FELDMAN PETROLEUM. HARR. 3000.

RANGE OIL, 6¾c GAL. 150 GAL. MINIMUM. FELDMAN. HARR. 3000.

HI-GRADE Ind. egg or nut, $5.25; petroleum carbon, $7.75, 2 ton loads. Mon. 8215.

Horse Sense Answers

1. 19.	5. 2 acres.
2. Washington.	6. Curie.
3. Irving.	7. Corn.
4. 8x4x4.	8. Gorilla.
	9. Cotton gin.

HOME FURNISHINGS AND FURNITURE.

(See Also Household Appliances.)

General.

Johnson Furn. Co.
Closing Out to Public
FURN. MART SAMPLES AT ½ COST
Open Daily Till 9 P. M.
Living Room Suites, All Styles..$19 to $90
Bedroom Suites, 3-4-7 Pieces.....$18 to $79
Dining Room Suites, 7-8-9 Pcs. .$25 to $95
Comfortable Lounge Chairs........$6 to $25
Dinette Sets, Oak, Wal., Maple...$7 to $29
TWIN STUDIO COUCHES ......$8 to $30
Wood Beds, Twin and Full Size..$5 to $12
Dressers, Chests, Vanities, Buffets.$6 to $19
Innerspring Mattresses—Special $4.50
9x12 Rugs. ALL STYLES.......$9 to $45
AT OUR 2 SHOWROOMS
203 E. OHIO
Entire Bldg. Del. 9020
4750 Washington
AT CICERO-AV. COLUMBUS 9609
TERMS ARRANGED.

OPEN EVENINGS TILL 9.
FURN. MART SAMPLES
SAVE 40% TO 60%

2-pc. liv. rm. sets, odd sofas......	$29	$89
3 piece bedroom sets........	$22	$80
7-8-9 pc. dining room sets........	$39	$99
5-pc. dinette sets........	$9	$29
Better grade twin studio couches....	$12	$20
Odd beds, springs or mattresses....	$5	$11
Occasional and pull-up chairs....	$3	$12
Kneehole secretary desks........	$9	$39
9x12 rugs	$7.75	$69

HUDGEN. TERMS. Del. 5824.
471 EAST OHIO-ST.
2 Blocks South Furn. Mart.

FURNITURE IN MFR.'S WAREHOUSE.
SOLD AT 50% OFF.
TO AVOID RE-SHIPMENT TO FACTORY.
$ 35—8x11 Persian Pat. Rugs........$17
$ 47—9x12 Wilton Broadloom Rugs....$22
$ 89—2 pc. Velvet Living Rm. Sets....$49
$149—2 pc. Kidney Silk Mohair Sets....$69
$ 99—7 pc. Walnut Dining Rm. Set....$49
$ 99—3 pc. Swedish Bedroom Sets........$55
HOLLANDER WAREHOUSE.
2420 MILWAUKEE-AV.
TERMS—TUES., THURS., SAT. EVES.

SELL FOR BALANCE DUE—
3 Rooms Furn. Parlor, Bedroom, Din. Sets, Rugs, Lamps, Tables, Pictures, Mirrors, Dishes, Silverware. All for $128. Terms. Irving Furn., 7839 S. Halsted. Eves. to 9.

FACTORY DISTRIBUTORS.
Parlor sets, $39 up; bedrm., $37 up; din. room sets, $37; rugs, 9x12, $18; breakfast sets, $12. Op. eves. 10 p. m. Sun. 5 p. m. Tms. 4535 WASHINGTON-BLVD.

IN TUFT'S WAREHOUSE.
4444 W. MADISON-STREET.
Save 50%. High grade manufacturers' samples—parlor, dining, bedroom sets; rugs. Open daily to 9; Sunday to 5. Terms.

VERSCHOORE'S WAREHOUSE.
40 to 60% off Furniture Mart Samples. Par., din., bedrm. sets, rugs, etc. Terms. 4040 N. Kedzie-av. Open daily to 9. Sun. 5.

REMER STORAGE SALE—EASY TERMS. PAR., BED., DIN. SETS, $29; RUGS, $15. COMPLETE 4 ROOM OUTFIT, $129. 5822 N. Western. Open daily to 9; Sun. 5.

IN SCHAULER'S STORAGE. TERMS. Sacrifice 2-3-4 rm. furn., $59, $89, $139. 300 rugs, 6x9; 10x15 Dom., Imp., $10-$29. 4644 N. Western. Op. eves. ex. Wed. Sun.5.

Central.

LINOLEUM LAID FREE.
Armstrong inlaid, 96c sq. yd; felt base, 33c. Battleship [used], 79c sq. yd. Open eves. BALABAN, 1547 Roosevelt. Canal 1552.

LINOLEUM LAID FREE—Felt base, 3c sq. ft. Inlaid, 79c sq. yd. We carry all brands. 4812 N. Western. Ard. 4100. Op. eves.-Sun.

South Side.

Disposal Sale
125 parlor sets as low as........$22
98 bedroom sets as low as........$22
64 dining room sets as low as........$19
57 breakfast sets as low as........$8
62 smart studio couches as low as......$14
250 American and imp. rugs low as..$10
Complete 3 room outfits........$99
Easy Terms—2 Years to Pay.
Nelson Bros. Warehouse
6910 Cottage Grove
Open daily to 10 p. m. Sundays to 5 p. m.

2,000 RUGS MUST GO.
Unclaimed 6x9, 9x12, 9x15, 12x18, $3 to $24
New 6x9, 8x10, 9x12, 10½x15, $10 to $42
74 Gen. Chinese, Persians, all sizes $5 to $75
Checker Cleaners Whse., 6208-10 S. Racine.

3,600 YARDS CARPET.
1,100 yds. used cpt., plum, perf...$1.60 yd.
300 yds. Wilton cpt., green........75c yd.
250 9x12 Rugs. Used. Remnants.
70 Large Rugs in sizes 12x30.
ROYALTON RUG CO., 4727 COTTAGE GR.

MANY bargains in new samples and storage furniture.
Open Sunday to 6 p. m.—daily to 9:30.
DUNN BROS. Storage Warehouse, Inc., 6714-16 Cottage Grove-av. Dor. 2600.

NEW dom. rugs, $15-$20-$25; parlor, bedr., dining set, $39-$49. Open eves. [terms]. RAPP STGE. FURN., 5746 S. ASHLAND.

MUST sell 2 new broadloom rugs, 9x12, with pads; both, $39.50. 5409 Halsted.

SACR.—5 rms. furn.; parl., ding., bedrm. set rugs, etc.; used 3 mos.; sep.; dlrs. Mid. 5838

TO CLOSE out acct. Pay bal. due, $120 buys 3 rms. furn. 7086 So. Chicago-av.

PAY balance due, $65; 4 complete rms. of furn. 746 E. 71st. Cash or terms.

RUGS—AT A LARGE DISCOUNT. KLEVER CARPET CO., 4633 Cottage Gr.

SAC. imported oriental rug. Like new, $20. Parlor set, $25. 7839 S. HALSTED.

DINING set, davenport, bookcases, rugs, music. Bruce, 8846 Kenwood.

North Side.

THREE rooms of good furniture, living room, bedroom and dinette sets, rugs, pictures, tables, radio, etc., originally sold for $395, will sell for balance due, $165. Wallen Fine Furniture Co., 3300 N. Clark-street, Bittersweet 2339.

6 RMS. of furn.; living rm., bedrm., dining room and kitchen; very reas. Edg. 0922.

4 ROOMS of furniture in excellent cond. Will separate. 1846 School-st., 3d floor.

REPOSSESSED 1-2-3 rms. furn., $59-$79-$99; tms. $5 dn. 4342 Broadway. Eves. till 10

50 GOOD rugs—Orientals, Wiltons, etc. $10 up; used cpt., 50c yd. 4826 Sheridan.

Northwest Side.

BRAND new 1 Lind and 4 poster wd. beds. Mod. beds, coil springs, mattresses, $4 ea.; twin innerspring, studio couches, $15; 3 pc. bedrm. suits, $29.75; cash or tms. Chicago Bedding Co., 3327 Milwaukee-av. Pal. 1831.

BAER STORAGE FURN.—Parlor, dining, bedrm. sets, $29. 1927 MILWAUKEE-AV.

West Side.

UNCLAIMED 9x12 and 8x10 rugs, $5 and $7. CARR BROTHERS, 4420 W. Madison.

HOME FURNISHINGS WANTED.

3 CONVENIENT PHONES:
North ....Longbeach 3381
South ....Fairfax 6180
West ....Merrimac 4026
Most $ $ $ for your furn., grand pianos, rugs. See Shamrock 1st. Call day, night.

NORTH AND WEST, SUNNYSIDE 6000.
SOUTH SIDERS, DORCHESTER 7966.
We need furn., domestic, Oriental rugs, grand pianos, office furniture, sewing machines, etc., at once. Will pay your price.

CALL KEDZIE 1800.
Good cash prices for used furniture, rugs, sew. machines, grand or midget pianos, etc.

REALIZE twice as much in cash for furniture, piano, rugs, paintings, china, silver, jewelry, furs, linens, and art objects. Sheridan Art Gallery, Inc. LON. 7671.

IMMEDIATE CASH FOR
Furniture—Rugs—Silver—
China—Linens—Pianos—Bronzes—
Paintings—Bric-a-brac. CENTRAL 0701.

STARTING BUSINESS—PAY CASH.
We need good RUGS and FURNITURE.
MIDWAY 0296. 6326 COTTAGE GR.

ROCKWELL 0901—We pay your price. Need furniture, rugs at once. Eves., Roc. 8421.

NORTH SIDE. CALL SEELEY 2810. Top prices for used furn. We cover city.

HIGHEST prices guar. for your furniture. Rock. 4500. Go anywhere. Lawn. 5258 eves.

ART GALLERY needs fine furniture, bric-a-brac, pianos, etc. Edgewater 1424.

WE buy and sell all kinds of furniture; also entire stock. Phone Plaza 1608.

LONGBEACH 4711—Pays highest prices immediately for furniture, rugs.

FINE furn., orientals, paintings, piano, bric-a-brac. Edg. 1307. Inter. decorator.

WE pay highest prices for used furn. Call anywhere. Cra. 2720; eves., Van. 3247.

BUSINESS OPPORTUNITIES.

Businesses for Sale.

BAKERY—Old estab.; acct. sickness; best offer for immed. sale. 4352 N. Leavitt.

BAKERY—Branch; lt. delic.; est. bus.; liv. rms.; leav. city. Av. $50 a day. Hyd. 9288.

BAKERY—Very good location. Excellent bargain. Phone Normal 0039.

BARBER shop—2 chairs; good location; rent reasonable. 6251 S. California-avenue.

BARBER and beauty shop — Also fixtures; new, used. PAIDAR, 1120 N. Wells-street.

BEAUTY Shop—Same owner 8 yrs.; 3 oper., 6, 7 and 8 yrs. with shop; owner not oper. Busy sec. $500 cash, $10 wk. 4645 Sheridan.

BEAUTY shop for sale—Supplies, equipment; cash; easy terms; catalog free. GIBBS & CO., 21 S. WABASH-AVENUE.

BEAUTY Shop—6 bths.; $1,250 val. Sac. best offer; $250 dn. 350 N. Lockwood. Fra.0002

BEAUTY SHOP—Modern equipment. Gd. location. Sacr. for quick sale. Stewart 2181.

BUTTER and egg store, groceries, fruits, and vegs., modern, heavy stock, large store; rent, $29. 2810 Fullerton-avenue.

CANDY, school supplies, groc.; 5 room apt. Adj. large school. Reas. 4132 West End-av.

CANDY STORE—For sale; across from school. 1617 North Ashland-avenue.

CHEMICALS and Janitors' supplies—Estab.; gd. following with lrg. hotels and institutions. Address X P 98, Tribune.

CIGAR stand, in loop hotel; reasonable. Victoria Hotel, 334 S. Clark.

CLEANING-Tailor—Apt. dist.; opp. for real tailor; sac. quick sale; ill. 3421 N. Lincoln.

CLUBHOUSE—For sale. Beautiful clubhouse, designed to serve 400 people or more at one time in dining room; curb station attached; wonderful location; excellent for night club and for banquets; first class gas station on premises; reasonable price and terms; can be leased to responsible party. Apply Theodore G. Rahutis, Gary, Indiana.

COUNTRY STORE—Mod. Hm. S. W. Mich. Pr. $6,000. Box 12, Moorepark, Mich.

DAIRY STORE—Lrg. living rms.; full price $90; rt. $25. 3814 W. North-avenue.

DELICATESSEN—Candy, sch. supp.; elec. refrig.; all clear; 2 rooms, heated; good bus. Elderly couple retiring after 5 years. Rent $30. Terms. 5481 Kimbark-avenue.

DELICATESSEN-Grocery—Modern; same owner 11 years; exc. bus. loc.; nr. trans. cor.; very good income; retiring. 5507 Belmont.

DEL. lunch, thickly populated dist., beau. store, refr. pd. Nice bus. Can inc. $1,400. $800 dn. Bal. from profits. 811 W. 62d.

DELIC.-groc.—Bargain. Rt. $15. Fine for widow. Must sell at once. $475 Wel. 2776.

DEL., cigarettes, candy, notions—Elec. refrig. and slicer. 3652 N. Central-av.

DEL.—Exc. loc.; everything paid. Same owner 4 yrs. Moneymaker. Tms. 2730 N. Clark.

DELIC.—Elec. eqpt.; liv. qtrs.; rt. $30; leav. city; make offer. Well est. 3620 N. Cicero.

DELIC.-milk store—Rent, $15; well equipped. Sacr. for cash. 755 W .78th-street.

DELIC.—$35 day; large clean stock; mod. fixt. All paid $1,350; terms. 2730 N. Clark.

DELIC.-Milk store—Rent, $20; well estab., mod. equip. Good buy. 6633 Kenwood-av.

DELICATESSEN—Candy, est. over 15 yrs. 3 nice rms., rt. $22.50; $675. 6028 S. Peoria.

DENTAL office—Irving Park; well equipd. Must sell at once. Sacr. $300. Retiring acct. ill health. Irv. 2413 or Key. 10547.

DRESS shop—Colored nbrhd. Beautiful store. Good spot. Address X Y 585, Tribune.

DRUG Store—Sickness compels sac. Busy N. Side. Exc. opp. for yng. Jewish reg. pharmacist. Address X T 179, Tribune.

FLORAL shop—S. S.; $450 complete. Real buy. J. C. Beegan & Co., Long. 8759.

FURNITURE and bedding store—Established, excellent location; low rent. Reasonable for quick sale. Greenleaf 0780.

FUR business—Well established and equipped. Address X L 214, Tribune.

GAS SUPER—$500 full pr., includes $400 lse., deposit and $100 stock; fine profits to right man; fully equipt. 2223 East 75th.

GAS—Heavy traffic, mfg. district; good living to right man; $350 full pr. 100 W.Cermak

GAS sta.—Sell any gas, very low rent, small deposit. 1521 E. 75th-street.

GAS—Cor.; best buy in city; fully eqpt.; can do big gallonage; $250 hdl. Hum. 1834.

GAS sta.—S. S. Busy cor. Can pump 20,000 gal. mo. Act. quick. $250 hdl. Hum. 1834.

GAS station—$1,500 handles. Call Regent 9249.

GAS. sta.—6,000 gal., $300 plus stock; hvy. traffic, home trade. 7159 S. State.

GAS STA.—N. W. side; enclosed grease.; hydraulic lift. Mer. 2247 after 4 p. m.

GENERAL STORE—Groceries, meats, farmer's supplies. Good stock, fixtures, bldg. and living quarters. Est. 15 yrs. Ideal for able manager; owner retiring. $14,000 cash takes all, or will invoice stock and lease bldg. Address J B 16, Tribune.

GRAY IRON FNDRY. FOR SALE—Neenah, Wis. Established business ready to run. Capacity—one No. 3 Whiting Cupola. Inquire of Aylward-Sons Co., 701 Main-st., Neenah, Wisconsin.

GREENHOUSE, flower shop—City 8,000; nice apt.; mod. bldgs.; exc. loc.; doing gd. bus.; barg.; $9,000; tms. Doane, 3 Rivers, Mich.

GROCERY, fruit, vegetable store—Estab. 12 yrs.; adj. to meat mkt. 8 ft. elec. refrigeration; modern fixtures; living qtrs. Rt. $25. Sacr. acct. death. $850. Belmont 8587.

GROCERY—Steady bus. Small town. Near 3 yr. govt. project. Must sell, sickness. Write J. Zobel, Loveland, Colorado.

GROC.-DEL.—Lg. cor.; fully stkd.; rt. only $20; clears $60 wk. above all exp. Come—we'll prove it! $1,500 hdls. 3701 S. Lowe.

GROCERY and butcher shop, on S. Side; est. 18 yrs.; good business; must sell by April 1; leav. city. Address X L 211, Tribune.

GROC.-MKT.—Fully stocked and equip.; est. 20 yrs.; desirable location. Reas. 2939 E. 79th. South Shore 2638.

GROCERY-meat mkt.—Est. 30 yrs.; exc. bus. Well stocked. Rent $30. Illness forces sac. for less than half. 2656 Lincoln-avenue.

GROC.-MKT.—Elec. refrg. Est. 20 yrs.; $400 weekly bus. Reas. rent. Exc. buy. Wel.3220.

GROC., fruits, vegs.—S. side cor. loc. Rt. party can triple bus. Gentile. Abe. 0809.

GROC.—Est. 16 yrs. Full stock and equip. 3 liv. rms.; st. ht.; rent $60. 633 N. State.

GRO.-mkt.—Do $700 wk.; hvy. stk. Fully eqp., val. $4,500. Full pr. $2,200. Reg. 1701.

GROC.-del.—S. S. doing $500 wk.; elec. refr.; hvy. stk. $2,500 cash. Leav. city. Fai. 4455.

GROC.-del.—Lge. stock; latest fixts.; good bus. Full price, $2,300. Buc. 8798.

GROC.-veg.-liquor; not a cut price store; old est.; Bdwy.-st.; $1,000 wkly. Buc. 4362.

HAMBURGER-Lunch—Busy loc. Well estab. Leav. city. Quick sale. Merr. 6170.

HAMBURGER—Must sell this week, best offer. Phone Monroe 3613.

HAMB.-Lunch—Seats 10, nice bus. Rent $25, heated. $250 req. 7922 South Chicago-av.

HAND LAUNDRY—No cash required, estab. 20 years, running bus. Fixtures and good will. For rent. 673 N. Clark-st.

HAND laundry in hotel. Est. going bus. Price $250; rent $25; stm. ht. 5047 Kenmore.

LIQUOR store—Foreclosure; rare oppor.; completely equipped in heart of busy Woodlawn dist. Wet block in dry zone. See daily, 9-5:30. 1133 E. 63d-st. Fra. 0003.

LIQUOR STORE — Wonderful opportunity; best location on North Side. Price $4,000. Diversey 0536.

LUNCHROOM—Exc. for couple; living rms.; truck stop; reasonable. Have other business. Investigate. 6324 S. Racine.

LUNCH—Fine loc., elderly lady retiring after several successful years. Chance for live couple; $1,000; terms. 811 West 62d.

LUNCH-HAMBURGER—18 seats. Good bus. Low rt.; $400; barg.; tms. 644 Milwaukee.

MEAT MARKETS [2]—N. W. side; ph. River Grove 2413-R. or Albany 2513.

MEAT Market and Grocery—Gd., est. cash bus. Rt. $27.50. Sell reas. Bou. 8941.

MEAT market; neighborhood shop. Rent, $25. Compl. equip. Easy terms. 1410 N. St.Louis.

MEN'S FURNISHINGS and notions—Est. 16 yrs.; gd. loc.; $400; acct. death. Pro. 9345.

MILLINERY SHOP—Very reasonable; good clientele. 15 E. Washington, suite 801.

POULTRY-DAIRY store—Good opportunity; est. business; living quarters. Mul. 1619.

READY-TO-WEAR—Growing shop, catering to teens and misses. Located in suburb of over 100,000. Must sell because of other respon. Address X J 332. Tribune.

RESTAURANT and bar, well estab.; Rush st. night club dist.; good deliv. bus.; doing $6,000 mo.; air cond.; newly remod.; account sickness. J. F. Pagano, Irv. 1238.

RESTAURANT—Price $2,250; down payment $500; loc. in Austin; doing a good business; owner leav. town. For further inform. phone eves., Village 5899 for appt.

REST.-GRILL on Howard-st.—Beaut., modern, open kitch.; air cond.; stainless steel eqpt.; most sacr.; terms arr. Shel. 7141.

RESTAURANT being foreclosed—Estab. 5 years. Excellent Madison-st. location, W. of Western. Very low rent. Dearborn 9517.

RESTAURANT—Loc. in highgrade apt. hotel, Hyde Park dist. Wond. chance for live wire. Reas. Address X L 367, Tribune.

RESTAURANT—Loop; no Sunday; modern equip.; worth $10,000; price $5,850; profitable. Century Fin. Co., Cen. 6661.

RESTAURANT—Est. 17 yrs. New fixt. and refrigeration. Busy loc. 4176 Archer-av.

RESTAURANT—Factory dist.; close Sun., holidays. Details. Boulevard 6544.

RESTAURANT—Mod. equip.; long lease; est. Bargain, $800. 6956 N. Western-avenue.

RMG. hse.—65 rms.; net $300; good lease; stoker; 18 el. refrig.; only $2,000 cash req. D. F. CAPPS CO. SUPERIOR 6160.

RMG. hse. bldg. and furn. 44 rm., net $275. Req. $4,000. De Woskin Co.,105 W. Madison

RMG. hse.—21 rms.; Lin. Pk.; heat fr.; newly dec.; rt. $100; pr. $1,200. 2256 Lincoln-av.

ROOMING hse.—Near No. side; 17 rms.; newly furn.; gd. inc. $1,000; tms.Nor.7447.

RMG. hse.—Beaut. home, ideal for couple; husband empl. $500 req. Holly. 3705.

RM. HSE.—12 r., clean, $40 rent; good lease. Best cash offer. Buckingham 2085.

RM hses.—All sizes; gd. buys; ex. locs.; as low $500 dn., tms. Becker. 2839 N. Clark.

RMG. HSE.—45 r.; Kenwood; rt. $100; inc. $500; 7 refr., 12 baths; $3,000; terms. Steinbock & Alexander, 160 N. La Salle.

ROOMING HOUSE—6 flat. Takes in over $500 mo. No elec. boxes. Sell furn. $3,000, ½ cash, 5 yr. lease. $160 mo. Buc. 3028.

SANDWICH shop—Near Mich.-av.; aircond.; stainless steel equip. Now operating at fine profit. Unusual buy. $3,800.
GEO. A. KANE & CO.,
828 N. STATE. DEL. 3305.

SHOE repair—Estab. many years. Sacrifice account illness. 2652 Lincoln-avenue.

SHOE REPAIR—Best loc.; rent $35 mo.; est. 12 yrs.; must sac. 6217 Archer, Argo, Ill.

SCHOOL store—Next to school; living qtrs.; low rent. Real bargain. Jun. 6925.

TAVERN—Going business and 2 rm. flats, sale; fully rtd.; wonderful location; small amount down, balance like rent. ADDRESS X T 182, TRIBUNE.

TAVERN-Rest.—Loop; pr., $12,000; ½ cash.
TAVERN-Rest.—N. S.; pr., $7,000 ½ cash.
Stephen's Realty, 82 W. Washington, R. 412.

TAVERN—Good corner. Sell or trade for equity in cottage, bungalow or 2 flat. S. S. Acct. other bus. 1725 W. 63d-street.

TAVERN—Est. 12 yrs., on state hiway. Din. rm., kitch., compl. eqpd.; ample expansion, park, space. Summit 151, aft. 7 p. m.

TAVERN and kitchen—S. side; gd. location. Phone Atlantic 5511 between 9 and 12.

TAVERN with kitchen—$700; near Lincoln-Belmont; fine for couple. Dea. 3954.

TAVERN—Old estab. Good location. 759 Club, 759 S. Kedzie.

TAVERN and restaurant—Estab. 5 yrs.; nr. loop; seats 70; $3,000. Mon. 5801, 6-7 p.m.

TAVERN—Est. 6 yrs. Gd. loc. Kitch., dance flr., comp. eqpd.; $1,500 cash. Kil. 9058.

TIRE, battery and vulcanizing shop; fully equipped; used-new stock. Abe. 8788.

WOODWORKING plant—Est. 10 yrs., specializing in parlor frames; reasonably priced. Address X T 283, Tribune.

If the kind of store or business you want is not offered for sale today, why not advertise in the Business Opportunity Wanted Column? Stop in today at the Tribune Want Ad office, Madison and Dearborn streets, or call Superior 0100. Ask for an Ad Taker.

Partnerships and Investments.

BUSINESS with several hundred accounts, assets and substantial inventory [no indebtedness]; requires financing approx. $2,500 for additional inventory to fill customers' orders; prefer man in business with space to stock mdse. Address X P 191, Tribune.

ESTAB. Used Car business — 2 locations; clean cars. Seeks partner. 22 N. Western.

Concessions, Locations, and Leases.

LUNCH concess. in tavern—Fully equip'd. Free rent. 47th nr. Ashland. Bou. 2385.

FOOD shop—Sale; Clark, Division. Ill. forces immed. sale. $750. 1154 N. Clark.

TO rent—Half store for delic. and groc., in fruit store. Live loc. Hol. 2040.

Business Equipment.

BEAUTY shop equip., barber chair, 2 dryers, 2 dresserettes, 3 chrome booths-lites, shampoo chair, etc. Sold complete or separate. Private. Phone Bel. 9163.

STAINLESS STEEL REF. water cooler, 6' lg. x 30" hi. ¼ horse comp., exh. blower; like new. Sac. 6309 Sheridan-rd., 3-6 p. m.

BARBER shop—3 chr., equip. comp. 1002 Davis-st., Evans. Rog. Pk. 7978, Bri. 0528.

BEAUTY shop equip., pract. new., pr. very reas. for quick sale. 7634 S. Laflin.

SHOE repair equip.—Landis mchy., shine std., fixt.; sac. before 24th. 7109 Stony Island.

Business Service.

IF YOU CANNOT SELL YOUR BUSINESS for all cash, sell on time and we will buy your mortgage.
E. EDWARDS, 9 W. Washington. Fra. 1966.

DISTRIBUTING CO. in New England is interested in additional line. Comm. basis. Office and salesmen with cars. Reply Mr. J. Filiurin, Hotel Chicagoan, until Feb. 24.

MIMEOGRAPH 300 letters or 500 postcards $1; 10c per 100 for extra copies. Uptown Letter Serv., 4558 N. Kenmore. Lon. 1210.

WE sell any business, any size, no advance fee. Pers. Serv. Clark. Drexel 8899.

Wanted.

WANT to buy or rent—Complete laundry equipment or part; capacity, $1,500 to $3,000 per wk. Address X T 510, Tribune.

DRUG STORE—Have $5,000 cash. State approximately sales, inventory, etc. [Private party.] Address X N 219, Tribune.

WILL BUY loop restaurant with bar or fountain, or without. Address M 181, Tribune.

WE PAY CASH for stores and merchandise. L. Goodman, 672 Roosevelt. Canal 8625.

GASOLINE superservice station—South Side. Have cash. Call Saginaw 8130.

GAS stations wtd.—Or will buy out jobber or dist.; confidential. Address X T 520, Tribune

GAS STATIONS wanted—Feldman Petroleum. 544 West Roosevelt. Harrison 3000.

STORE AND BAR FIXTURES.

12 FT. liquid carbonic soda fountain, ice mach., carbonator, 12 booths, Servi wht. porcelain refrig., etc., to be sold at auction Fri., Feb. 23, 11 a.m. 1514 Irving Pk.-blvd.

WHY buy a refrigerator when you can rent a 10 cu. ft. elec. refrig. for food or beverages at 25c a day? Andover 4444.

WANTED—Coolers, scales, slicers, registers, meat grinders Ph. Canal 5788. Pay cash. Kling-Richter Corp., 1234 Washington-blvd.

8 FT. double duty all porcelain Seeger refrig. case, $425; like new; terms or meter plan. Kling-Richter Corp., 1234 Washington-blvd.

STORE-TAVERN fixtures, hamburger, lunch equip.; lge. stock new, used; lowest prices. Chas. Bender Co. 608-14 N. Wells-street.

DOUBLE DUTY REFRIG. COUNTERS—6 and 8 ft.; very cheap. 220 W. Huron-street.

NATIONAL CASH REGISTER itemiser with tickets, $75. 17 N. Halsted.

STORE fixt., cash reg., showc's, cnters., etc.; cheap. Jensen, 6316 S. Ashland. Pro. 4043.

HAMBURGER window NEON SIGNS, compl., 24-in. exhaust fan, 3 fdlgts. Pri. Ave. 8307

HAIR dryers, $10; manicure tables, $4; waving mach., $37. Paidar, 1120 N. Wells.

8 DOOR refrig.; 5 counters; Dayton scale; cheap. 2312 Van Buren. Private.

JEWELRY, DIAMONDS, OLD GOLD, ETC.

CASH FOR OLD GOLD.
DIAMONDS, PAWN TICKETS,
GOLD TEETH, JEWELRY, SILVER.
MEMBER Chicago Association of Commerce.
CHICAGO GOLD SMELTING CO.,
37 S. WABASH-AVENUE. 3D FLOOR.

1.06 KT. DIAMOND. Blue white color, beautifully set with 6 large blue white diamonds in yellow gold ring. SPECIALLY PRICED $95.00
Diamonds, Pawn Tickets bought for cash.
THE U. S. LOAN BANK,
10 N. CLARK-STREET, 6TH FLOOR.

.70 CT. dia., bl. wht., lds. y. g. ring.....$60
1.25 ct. dia., bl. wht., lds. y. g. ring..$115
1.40 ct. dia., bl. wht., lds. plat. ring.$140
LEVINSON'S Loan Bank, 741 N. Clark-st.

CASH IN DIAMONDS, GOLD, WATCHES. ROMACK GOLD REFINING CO. 7 W. MADISON AT STATE, R. 501 5th fl.

CREDIT TERMS IF DESIRED. On out of pawn Diamond Bargains. CHICAGO STATE PAWNERS. 36 N. Clark

DIAMONDS, OLD GOLD, PAWN TICKETS. Silver bought. JEWELERS EXCHANGE. 32 N. STATE-ST., 11TH FLOOR.

SELL YOUR OLD GOLD TO THE OLD RELIABLE UNITED SMELTING WORKS, 39 S. State, corner Monroe, 4th floor.

1.02 CT. DIAMOND; PERFECT lady's rg. $95. L. J. Butler, Prudential Loan, 133 N. Clark.

BUSINESS DIRECTORY.

Moving, Storage, etc.

Trans-American Van,
FULLY INSURED. NEW LOW RATES.
COAST TO COAST.
DOOR TO DOOR.
540 W. 59TH-ST. WENTWORTH 0700.

GENERAL MOVERS, INC.
Moves everywhere, safely at low cost.
Insured—No crating—No delay.
VAN BUREN 6878. 3204 W. Harrison.

SAFEWAY VAN LINES.
Move SAFEWAY, door to door. No crating.
5114 W. Madison. AUSTIN 1612.

LOWEST RATES, COAST-TO-COAST. 155 N. CLARK, RM. 812. STATE 7224.

RETURN LOAD BUREAU—Coast to coast. Low rates. Fully insured. Stewart 6465.

DEVON Storage & Movers—Own haul. Long dist. She. 2900, She. 5299, nite ph.

LOW RATES. COAST TO COAST. NATIONAL VAN LINES. Irving 2341.

Roofing Service.

REPAIR your roof now; 3 leaks, $4. Guaranteed. Reas. Home-Factory wk. Law.1766

Rug Cleaning.

$1.50 9x12 domes. rug shampoo, both sides. Furniture clean., rep. Guar. Kedzie 1614.

SEWING MACHINES.

25 SINGER elec. consoles, $28 up; guar.; terms. Open eve. 950 W. 63d. Eng. 8485.

WE PAY CASH FOR USED SEWING MACHINES. ANY MAKE. KEDZIE 1300.

WANTED TO BUY.

MERCURY OR QUICKSILVER. Pay good prices. Harrison 4557.

CASH for mdse. stock and factory equipment anywhere. Lurie, 1316 S. Michigan.

AUCTION SALES.

WILLIAMS, BARKER & SEVERN CO. 229 South Wabash-av. General Auctioneers. Furniture, carpets, general household goods. TELEPHONE HARRISON 3777.

LOANS—PERSONAL AND BUSINESS.

Personal Property and Salary.

You can get a $100 loan
If you can pay back
$6.43 a month

CASH LOAN YOU GET	AMOUNT YOU PAY BACK EACH MONTH, INCLUDING ALL CHARGES. 6 Mos. Loan.	12 Mos. Loan.	16 Mos. Loan.	20 Mos. Loan.
$ 25	$ 4.54	$ 2.44		
50	9.09	4.88		
75	13.63	7.33	$ 5.76	$ 4.83
100	18.18	9.77	7.68	6.43
125	22.69	12.19	9.58	8.02
150	27.19	14.59	11.45	9.58
200	36.17	19.36	15.18	12.69
250	45.12	24.12	18.89	15.77
300	54.08	28.87	22.60	18.85

These payments are calculated at Household's rate of 2½% per month on balances of $100 or less; 2% per month on balances of $100 to $300. These rates are less than the lawful maximum on all loans and are the same to every one. No endorsers. Loans made on your own signature or on furniture or auto. No wage assignments, no credit inquiries of friends or relatives. To apply phone or visit office nearest you.

LOOP OFFICES:
100 W. Monroe, 7th floor. STAte 1777
111 W. Washington, Rm. 253. FRA. 1082
5 S. Wabash, 13th floor. STAte 0151
36 S. State, 16th floor. FRAnklin 0884

Neighborhood Offices:
4704 Irving Park, 2d flr. PENsacola 4570
3150 Lincoln-av., 2d fl. BUCkingham 1006
1737 Howard-st., 2d fl. ROGers Park 8320
4554 Broadway, 2d fl. LONgbeach 7163
2800 Milwaukee-av., 3d fl. CAPitol 3440
6255 S. Ashland, 2d flr. HEMlock 4510
2355 W. 63d-st., 2d flr. REPublic 4472
6856 S. Halsted-st., 2d flr. ENGlewood 5534
841 E. 63d-st., 4th flr. PLAza 8360
9204 Commercial-av., 3d fl. SOU. Chi. 0103
11106 S. Michigan, 2d fl. COMmodore 3880
Cicero, 6012 Cermak-rd., 2d fl. CICero 6400
Oak Park, 1140 Lake-st., 3d fl. EUClid 503
1 N. Pulaski [Crawford], 5th fl. KED. 0704

HOUSEHOLD FINANCE
CORPORATION.

CASH LOANS
$10 TO $300
REDUCED RATE LOANS
save you money. Monthly rates reduced to 2¼% on loan balances of $150 or less and 2% on loan balances above $150.

LOAN.	AVERAGE MONTHLY PAYMENTS* [Including interest.]
$ 50	$ 3.16
100	6.32
150	9.47
200	12.59
250	15.67
300	18.73

*20 PAY PLAN.

Phone us for payments on other amounts. No credit inquiries of friends or relatives. Applications received by personal call, letter or telephone will receive immediate attention.

COMMONWEALTH LOAN CO.
3166 Lincoln-av., R. 224. BITtersweet 3360
4803 Lincoln-av., R. 208. LONgbeach 3456
1791 Howard-st., R. 312. ROGers Park 0754
4013 Milwaukee, R. 307. AVEnue 0443
6306 Cottage Gr., R. 305. HYDe Park 0604
749 W. 63d-st., R. 200. ENGlewood 1711
1 N. Pulaski-rd., R. 415. Van Buren 5040
137 N. Marion, Oak Pk. Aus. 2624-Vil. 6886
6428 Cermak, Berwyn. Law. 2882-Ber. 371
Under State Supervision.

SALARY LOANS
$25 to $300
ON YOUR OWN SIGNATURE
TO EMPLOYED MEN AND WOMEN. ARRANGED WHILE YOU WAIT.
NOTE LOANS
TO CIVIL SERVICE AND GOVERNMENT EMPLOYEES.
IMMEDIATE SERVICE.
AUTO LOANS.
NO INSURANCE REQUIRED.
FURNITURE LOANS.
MONEY SAME DAY YOU APPLY.
NO DEDUCTIONS.
UP TO 20 MONTHS TO REPAY.
PHONE FOR INFORMATION.
IMPERIAL
CREDIT CO.
LOOP.
30 W. Washington, 11th fl. FRAnkl. 8924
SOUTH.
6317 S. Halsted, nr. L sta. ENGlewood 4010
3200 W. 63d at Kedzie, 2d fl. PROspect 6600
WEST.
7 S. Pulaski [Crawf'd].2d. NEVada 7060
NORTH.
1548 Belmont at Ashland, 2d. WEL. 6700
4802 Broadway at Lawrence. LON. 5188

LOANS—$30-$300
WE HAVE A PLAN THAT WILL MEET YOUR REQUIREMENTS.
Salary Loans
On Your Own Signature.
ALSO
FURNITURE LOANS.
AUTOMOBILE LOANS.
PAYMENTS ARRANGED TO SUIT.
We have been rendering a friendly personal loan service to residents of Chicago and suburbs for 52 years.
Phone Central 4733
C. C. Erd
7 S. Dearborn-st., Room 616.

QUICK SERVICE SALARY LOANS Without Co-Makers
If employed 2 Years by a Reliable Firm.
$30 to $300
We also make loans on your furniture, car, stamp and coin collection, etc.
ON YOUR OWN SIGNATURE.
For those without security or who haven't been employed 2 years as above we offer co-maker loans up to $300.
AUTO LOANS.
CONFIDENTIAL.
Service and privacy assured.
L. T. BAKER & CO.
30 W. Washington. Room 1607.
RANDOLPH 6151

IF YOU NEED TO BORROW
CALL
T. B. WARD, INC.
where any honest man or woman can borrow from
$30 UP TO $300
DEPENDENT ON ABILITY TO PAY.
T. B. WARD, INC.
Room 408. 8 S. Dearborn.
RANDOLPH 2060.

LOANS—PERSONAL AND BUSINESS.

Personal Property and Salary.

Salary Loans
$25 TO $300
On Your Signature Only
NO ENDORSERS—NO MORTGAGES.
ONLY YOU SIGN.
MAKE YOUR OWN REPAYMENT TERMS—
1 TO 20 MONTHS TO PAY.
BORROW WITHOUT THE KNOWLEDGE OF YOUR EMPLOYER, FRIENDS OR RELATIVES. COMPLETE PRIVACY.
—ALSO—
FURNITURE LOANS.
ONLY HUSBAND AND WIFE SIGN.
AUTO LOANS.
NO INSURANCE—NO RECORDING.
Phone for Your Loan
then immediately call in person at office and obtain the money.
LOCAL LOAN CO.
UNDER STATE SUPERVISION.
—Loop Office—
7 W. MADISON at State. Ran. 8400
ASK FOR MR. KERWIN, MGR.
—South Side—
4658 S. Ashland at 47th. YAR. 4870.
ASK FOR MR. MALONEY, MGR.
821 W. 63d near Halsted. ENG. 7800.
ASK FOR MR. WHITE, MGR.
7912 S. HALSTED at 79th-st. RAD. 4800.
ASK FOR MR. MITCHELL, MGR.
11054 S. MICH. at 111th-st. PUL. 7500.
ASK FOR MR. MARKHAM, MGR.
—West Side—
8 N. OGDEN at Madison. HAY. 4700.
ASK FOR MR. O'BRIEN, MGR.
1 N. PULASKI [Crawford]. KED. 5900.
Oak Park Phone EUClid 6183.
ASK FOR MR. SALS, MGR.
—North Side—
1312 N. ASHLAND at Milw. BRU. 3100.
ASK FOR MR. TAYLOR, MGR.
4013 MILWAUKEE [Klee Bld.]. AVE. 1400.
ASK FOR MR. FLANAGAN, MGR.
4701 N. WESTERN at Leland. LON. 2161.
Evanston Phone GREenleaf 5100.
ASK FOR MR. BURR, MGR.

For Quick Cash
Phone Loan Corporation
Just a phone call, then come in—your money will be ready.
"the SIMPLIFIED plan"
Provides cash up to $300 on furniture, automobile or salary.
Automobile license fees financed
4 convenient offices:
LOOP.
160 N. La Salle, Rm. 325. Ran. 3333.
Park free at 120 W. Lake Garage.
NORTHWEST.
2801 Milwaukee, 2d fl. Spa. 2700.
Open Tues. and Thurs. eves. until 8.
NORTH.
1737 Howard-st., 3d flr. Rogers Park 2030.
Open Tues. and Thurs. eves. until 8.
SOUTH.
7850-58 S. Halsted, 2d flr. Rad. 2511.
Open Tues. and Thurs. eves. until 8.

Family Loan Corporation.
202 S. State. Wabash 2994.
3129 Logan-blvd. Spaulding 4100.
2349 W. Devon-av. Briargate 4121.
4806 W. Madison-st. Mansfield 4211.
2105 E. 71st-st. Dorchester 2211.
9113 Commercial-av. Regent 6230.

ILLINOIS Domestic Finance Corp., Rm. 201 Capitol Bldg., 6 E. Randolph. Fra. 3434.

Business Loans.

$300 to $150,000
To machine shops, print shops, factories, laundries, hotels, stores, trucks, etc. No Endorsers. Terms to Suit.
Oldest Estab. in Chicago
F. BOLAND
9 W. WASHINGTON-ST. FRA. 1968.
Money in 24 hours. Phone for Repr.

$300 TO $50,000
AT LOWEST RATES.
To Factories, Foundries, Laundries, Prtg. Plants, Machine Shops, Needle Trades, Meat Mkts., Bakeries, Hotels, Apt. Houses, Restaurants, Stores, Trkg. Co.'s, Autos, etc.
Call Central 5532
For representative to call on you.
NATIONAL ACCEPTANCE CO.
111 W. MONROE. Established 1921.

Collateral Loans.

Jewelry Loans, $1 to $10,000
Quickly obtained. Lowest rates.
ILLINOIS STATE PAWNERS' ASSN.,
140 N. Dearborn, corner Randolph, 2d fl.

LOANS on Diamonds, Jewelry, Silver, Furs, Cameras, Binoculars and Articles of Value. CHICAGO LOAN BANK. 37 S. Wabash-av., cor. Monroe. 3d floor.

LOANS — Jewelry, clothing, furs, anything of value. North Av. Loan, 641 North-av.

FIRST STATE PAWNERS SOCIETY. Jewelry Loans 1% per mo. 42 S. Clark-st.

FINANCIAL SERVICE.

HEIRS—Quick cash for legacies and trusts. Probate Finance 155 N. Clark. Cen. 2022.

HEIRS—Immediate cash for legacies, trusts. MASEM CO., 77 W. Washington. Cen. 3451.

TERMS OF SUBSCRIPTION OF THE TRIBUNE

Order for mail subscription must be accompanied by remittance to cover.

Rates in Illinois [outside Chicago], Indiana, Iowa, Michigan, and Wisconsin:

Daily, without Sunday, one year, $5.00; six months, $2.50; three months, $1.35; two months, $1.00; one month, 50 cents.

Daily, with Sunday, one year, $12.50; six months, $6.25; three months, $3.15.

Sunday only, one year, $7.50; one month, $1.00.

Rates of subscription in postal zones 3 and 4 [measured from Chicago], outside of Illinois, Indiana, Iowa, Michigan, and Wisconsin:

Daily, without Sunday, one year, $7.50; one month, $1.00.

Daily and Sunday, one year, $15.00; one month, $2.00.

Rates of subscription in zones 5, 6, 7, and 8 [measured from Chicago], Canada, and Mexico:

Daily, without Sunday, per year, $12.00; one month, $1.50.

Sunday only, one year, $7.50; one month, $1.00.

Daily and Sunday, one year, $19.50; one month, $2.50.

Foreign: Daily Tribune only, $25.00 per year; with Sunday, $42.00 per year.

Give postoffice address in full, including county and state. Remit in express money order, draft, or in registered letter at our risk to The Tribune company, publishers, Tribune Square, Chicago.

We cannot be responsible for currency sent thru the mail.

Persons wishing to take The Tribune by carrier may order it by postal card or telephone Superior 0100. When delivery is irregular, make complaint.

All unsolicited manuscripts, articles, letters, and pictures sent to The Tribune are sent at the owner's risk, and The Tribune company expressly repudiates any liability or responsibility for their safe custody or return.

MEMBER OF THE ASSOCIATED PRESS.

The Associated Press is exclusively entitled to the use for publication of all news dispatches credited to it or not otherwise credited to this paper, and also to the local news published herein.

All rights of republication of special dispatches herein also are reserved.

Bowen on Stand to Defend Himself in Manteno Trial—Jones Deals Crushing Blow to Long Machine

A. L. Bowen, state welfare director, testifying in his trial on charge of omission of duty in Manteno typhoid epidemic. [TRIBUNE Photo.] *(Story on page 16.)*

Mrs. Lela Johnson, whose husband was ordered by court to renew courtship. He sent old love letters in new envelopes. She objects. [TRIBUNE Photo.] *(Story on page 1.)*

[Associated Press Wirephoto.]

Sam Jones, Lake Charles, La., attorney, and family, after victory at polls over Gov. Earl Long. Left to right: Jimmy Boyer, Jones' stepson; Carolyn, on father's lap; Robert, on Mrs. Jones' lap, and Billy Boyer, another stepson. *(Story on page 1.)*

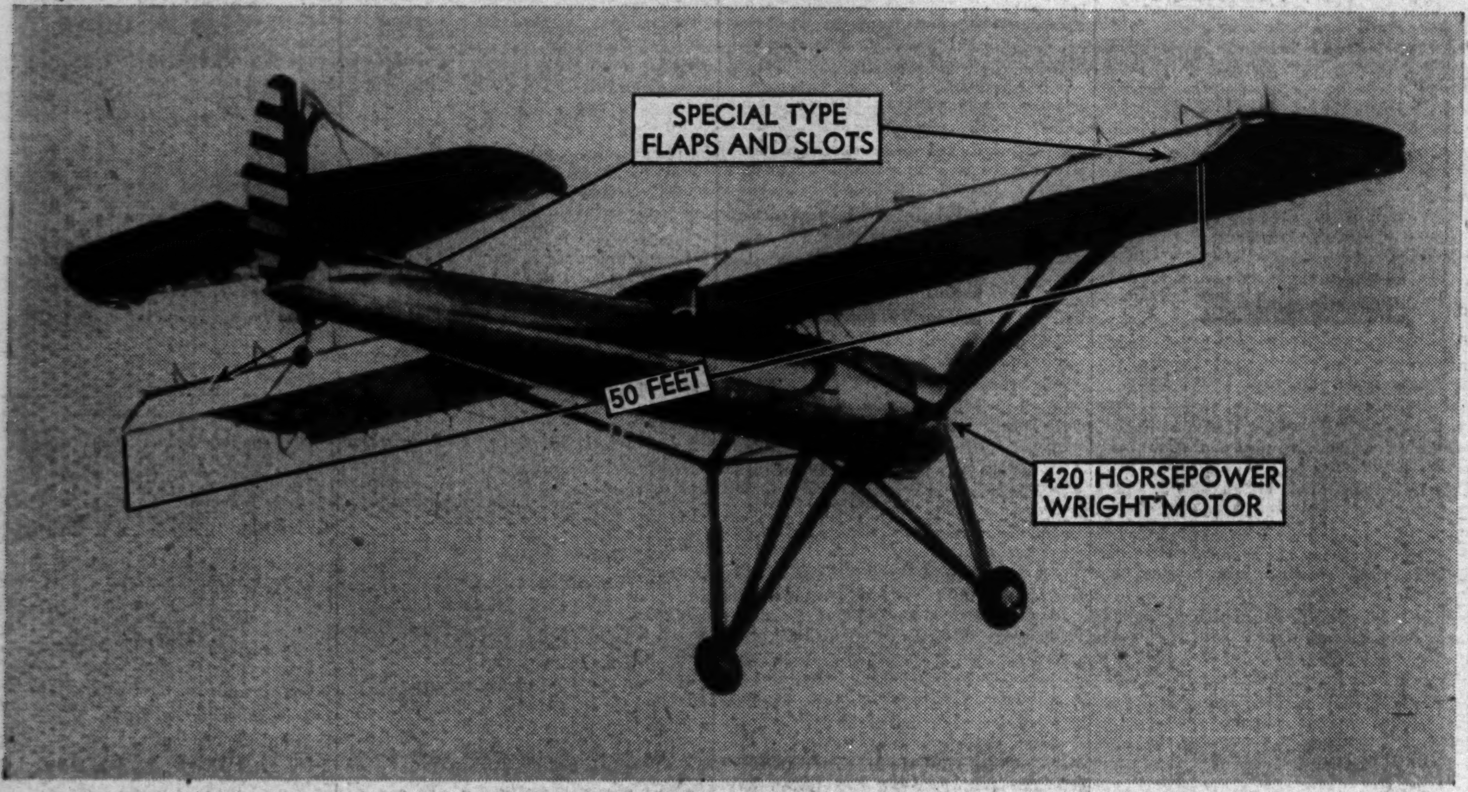

Army air corps' new slow flying observation plane, described as a "flying motorcycle," above San Diego, Cal., in test flight. It is said the two-place plane can stand still in midair in mild headwind and comes to stop in 100 feet on landing. [Associated Press Wirephoto.] *(Story on page 8.)*

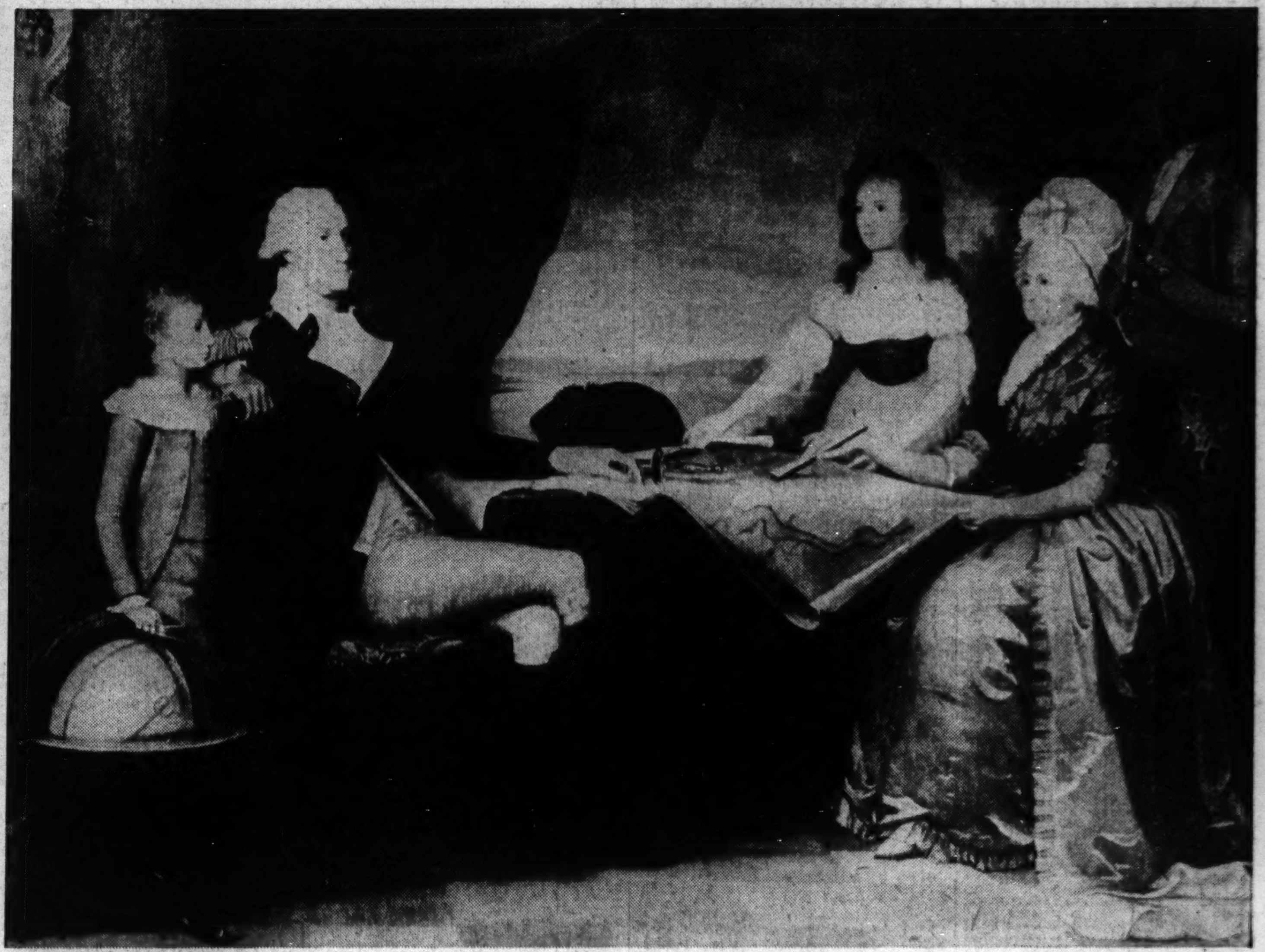

"Washington Family," by Edward Savage, painting given to National Gallery of Art. The children are George Custis and Eleanor Custis, adopted grandchildren of Washington. They were the children of Martha Washington's son. At right is Billy Lee, colored servant. [Photograph from National Gallery of Art: From Acme.] *(Story on page 23.)*

[TRIBUNE Photo.]

J. T. Kubasik's auto suspended above subway excavation at Des Plaines street and Milwaukee avenue last night after he mistook direction. *(Story on page 3.)*

Air view of ruins of the winter quarters of Cole Brothers and Robbins circus at Rochester, Ind., after disastrous fire in which 100 animals were killed. In the corral are other animals which were saved. Townspeople yesterday roamed the countryside rounding up escaped elephants. [TRIBUNE Photo.] *(Story on page 16.)*